

FROM THE FAR CORNERS OF THE STATE THEY HAVE COME . . . SONS AND DAUGHTERS

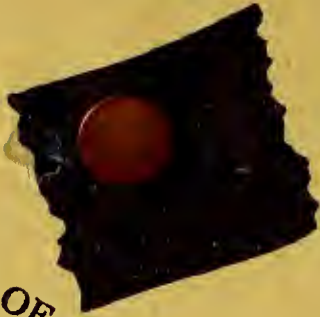

FROM THE FAR CORNERS OF THE STATE THEY HAVE COME . . . SONS AND DAUGHTERS



FROM THE FAR CORNERS OF THE STATE THEY HAVE COME . . . SONS AND DAUGHTERS

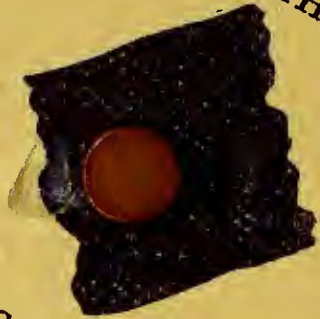

FROM THE FAR CORNERS OF THE STATE THEY HAVE COME . . . SONS AND DAUGHTERS

STATE THEY HAVE COME . . . SONS AND DAUGHTERS OF WOOL, BEEF, COAL, IRON RAILS, TO LEARN OF THE WORLD OUTSIDE
DAUGHTERS OF WOOL, BEEF, COAL, IRON RAILS, TO LEARN OF THE WORLD OUTSIDE WYOMING AND HOW TO LIVE IN IT . . .

STATE THEY HAVE COME . . . SONS AND DAUGHTERS OF WOOL, BEEF, COAL, IRON RAILS, TO LEARN OF THE WORLD OUTSIDE
DAUGHTERS OF WOOL, BEEF, COAL, IRON RAILS, TO LEARN OF THE WORLD OUTSIDE WYOMING AND HOW TO LIVE IN



Editor, Merald Wrolstad

Business Manager, Barney Cole

WE PROUDLY PRESENT . . .





THE 1947 WYO

*being an annual publication of, by and for the
Associated Students of the University of Wyoming,
Laramie.*



The University of Wyoming, of course, offers us a priceless experience. On the other hand, this book cost four dollars and fifty cents. In the inevitable comparisons that must follow, there are some things you ought to keep in mind:

First, editors are petty people who deal with other petty people. Consequently, editors are always getting irritated and are always of the opinion that the typewriter and blue pencil are mightier than the printed form, the big pencil. Note, therefore, the use of pettiness in this book—of which we, of course, repeat. Sometimes.

Second, you should remember that problems of logistics are not isolated in the

Third you may have occasion to recall that Wyoming as a state and as a nation is a place in which we believe. If, sometimes, you discover editorial evidence of an overweening pride in Wyoming, we hope you will not be embarrassed. We hope you will respond . . .

LRW





*to prove
and the red*

my.

ly are







Photo by Ludwig Svenson

Administration

Including the board of trustees, the president, staff, the deans of men and women, registration and the business offices.

Matriculation

Including the faculty, colleges of agriculture, education, engineering, law and liberal arts, seniors, honoraries and the three underclasses.

Participation

Including the UNION—its facilities, drama, music, publications and the various campus organizations; the GYMNASIUM—its facilities, basketball, football, intramurals, ROTC, and the various athletic organizations.

Cyration Libation and Tribulation

Including the Greek fraternities, independent organizations, dormitories and social activities.

Butler House
Joe, Ragtime Cowboy
Please Read First, Ask Afterward
REGISTRATION BOOK

LIBRARY REG
Joe, Ragtime
Butler House

OFFICE OF THE DEAN OF MEN
Ragtime Cowboy Joe
Dean of Men

Date of Birth Class Fresh
Joe Ragtime Cowboy
Dean of Men

COMMUNIC
TO THE FA
I'm not learning
anything in this
course
Ragtime Joe
Dean of Men

OFFICE OF THE DEAN OF WOMEN
Ragtime Cowgirl Jean
Dean of Women

UNIVERSITY OF WYOMING
Ragtime C. Joe
R.E. McWhinnie, Registrar
Please Present This Card To:

UNIVERSITY OF WYOMING
NOTICE OF ACTION
ON
COMMUNICATION TO FACULTY
November 1947
Dean of Women

With its back to the rapidly expanding campus, the once-proud firstborn of the University rests — senile, settled. No ivy softens its dated facade, no attempts at renovation have materially improved the utility; and not even sixty years of wind and weather have completely integrated Old Main.



Administration

Please Read First, Ask Afterward
Joe, Ragtime Cowboy
REGISTRATION BOOK
Butler Hall

LIBRARY REG
Joe, Ragtime
Butler Hall

OFFICE OF THE DEAN OF MEN
Ragtime Cowboy Joe
Dean of Men

Date 3-4-47 Class Fred
Joe, Ragtime Cowboy
Dean of Men

COMMUNIC
TO THE FA
I'm not learning
anything in this
course
Ragtime Joe
Dean of Men

OFFICE OF THE DEAN OF WOMEN
Ragtime Cowgirl Jean
Dean of Women

UNIVERSITY OF WYOMING
Ragtime C. Joe
RE. McWhinnie, Registrar
Please Present This Card To:

UNIVERSITY OF WYOMING
NOTICE OF ACTION
ON
COMMUNICATION TO FACULTY
March 1947
under



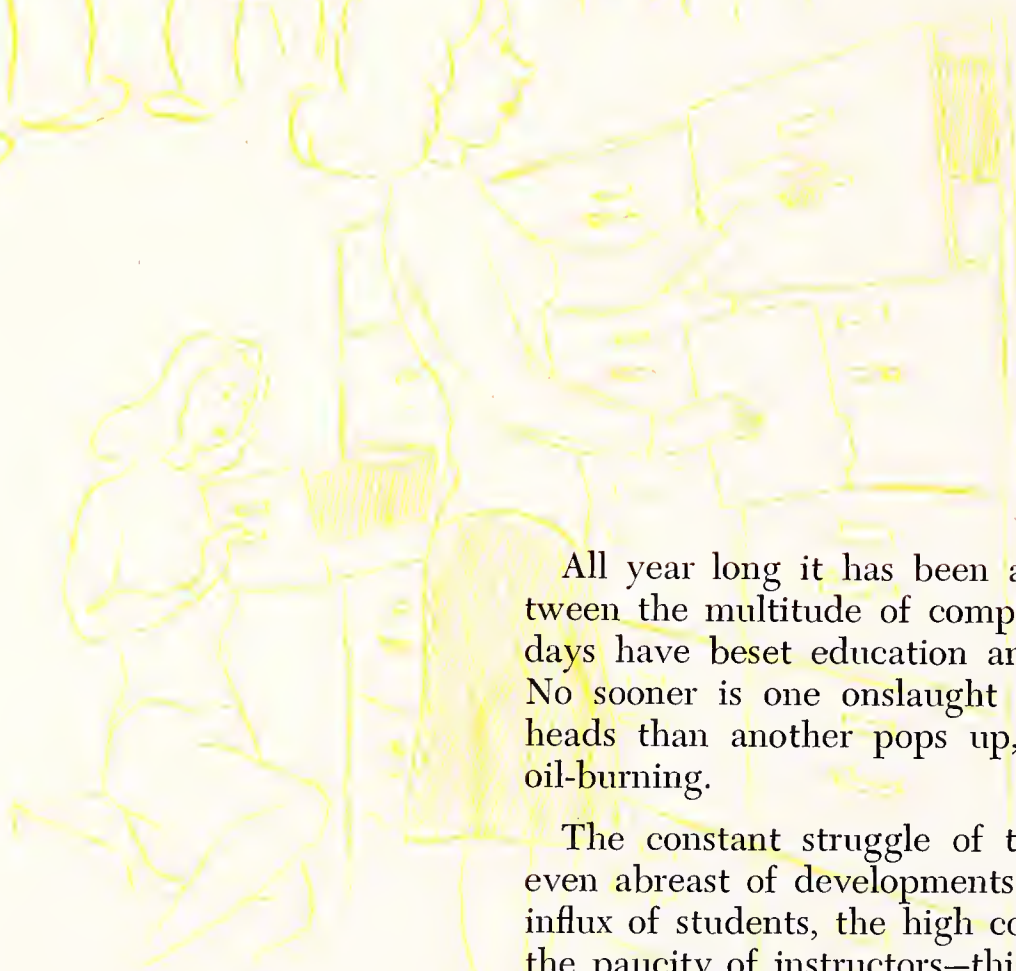

All year long it has been a nip-and-tuck, running battle between the multitude of complex problems with which post-war days have beset education and the University's administration. No sooner is one onslaught under the control of institutional heads than another pops up, calling for midnight-to-midnight oil-burning.

The constant struggle of the administration to keep ahead, even abreast of developments occasioned by the unprecedented influx of students, the high cost of living, the housing shortage, the paucity of instructors—this struggle, being little understood, is probably little appreciated. But it goes on.

One of the hardest-pressed divisions of the administration is the office handling veterans' affairs. It has done a creditable job under handicaps. The registrar's office, processing hundreds more students than ever before, has come through with a minimum of complaints. Buildings and grounds, faced with the task of maintaining living quarters for veterans who unbelievably continue to arrive, have erected enough Butler huts and temporary dormitories to house a small army. And the deans of men and women, with their problems increasing in proportion to the enrollment, have borne up commendably, keeping the situation well under control.

With millions of dollars placed at their disposal by the 1947 state legislature, a Memorial Fund Drive in progress, and mental shirtsleeves rolled high, the men and women of the administration have taken the responsible load squarely upon their shoulders.

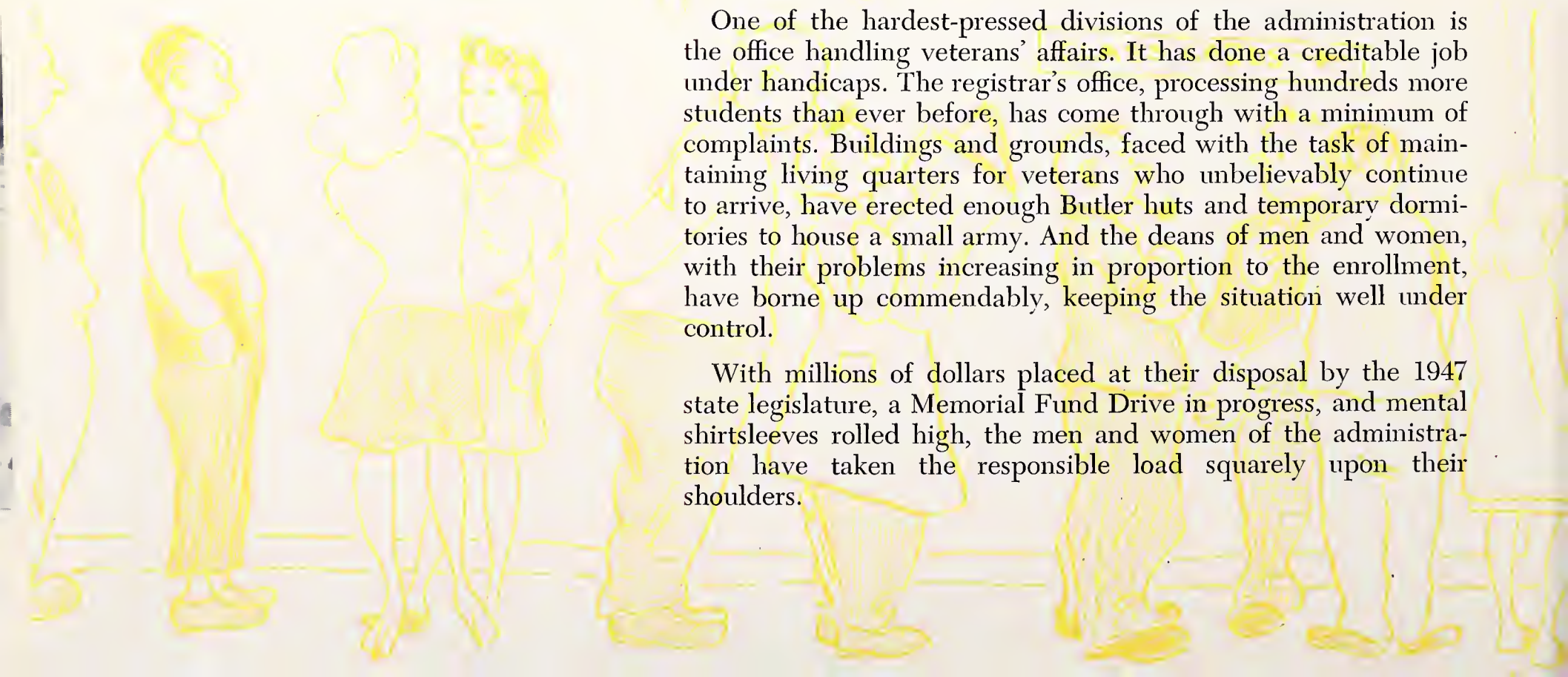



LEFT TO RIGHT: Sullivan, McCracken, Cunningham, Humphrey, Simpson, Smith, Johnson, Cope, Stoldt, Burwell.

Board of Trustees

GOVERNOR HUNT
Ex-officio Friend

Ably headed by Milward L. Simpson, the board of trustees has successfully faced a multitude of staggering expansion problems, and while some of the battles are not yet won, the outcome of none of them is in doubt. The University, in the hands of these capable Wyomingites, will continue to progress.





Dr. George Duke Humphrey
President

Old Main



Walter C. Reusser
Acting Director of Personnel and Guidance



Ida J. Moen
Executive Secretary



L. S. Crawford
Supervisor of Veterans Relations

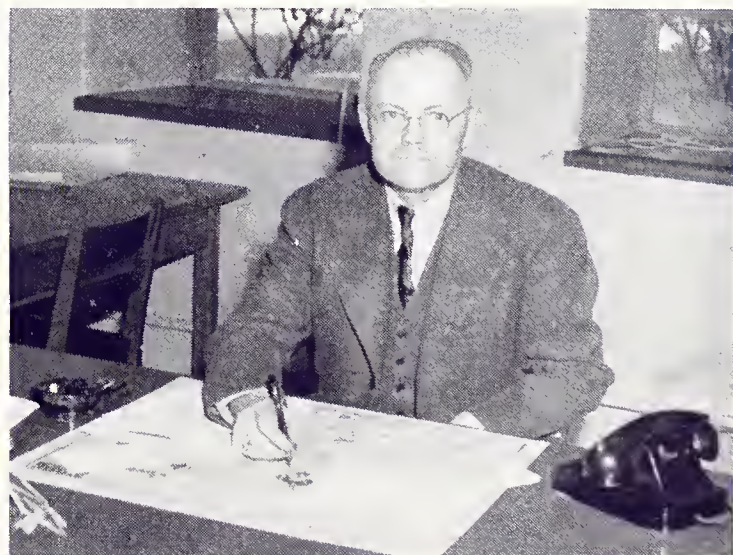

C. B. Jensen
Superintendent of Buildings and Grounds



A. L. Keeney
Dean of Men

There's this...



Already one of the best-liked and most respected men on the faculty, Dean Keeney has been dean of men at the University but a year. The Dean combines rare understanding with a superior personality in successfully guiding two thousand men students.



E. Luella Galliver
Dean of Women

Long experience and a quick insight into the doings of the girls on campus give Dean Galliver plenty of ability to oversee feminine activities at Wyoming. The Dean's counsel and advice during her years of service have been of immeasurable value to women students.

and then there's this





We remember registration . . .



Elliott Hays takes a payment at the business office.



Mr. Biggs, journalism, helps the would-be journalist Vince Karl.





... for what it really was!

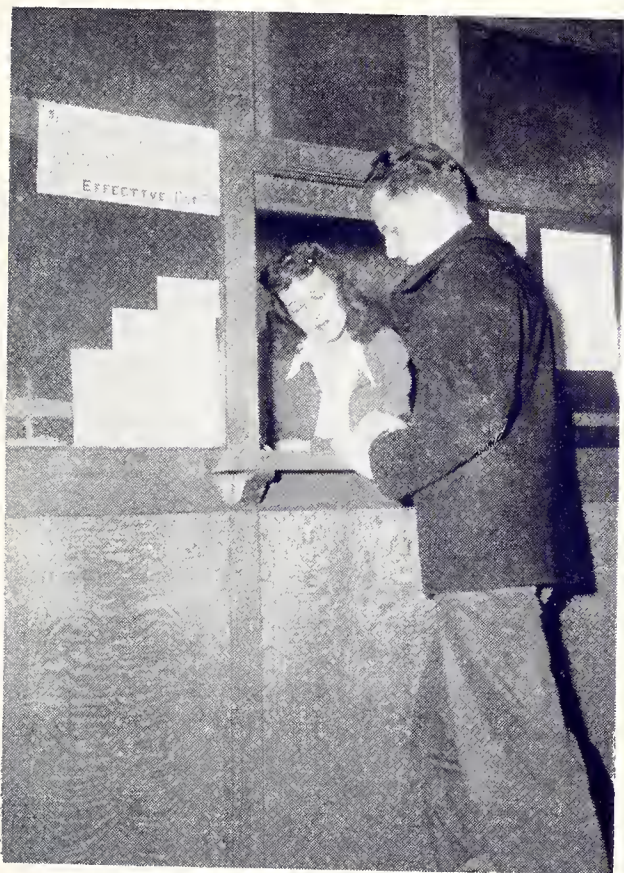

Neal Bate at the Registrar's window.

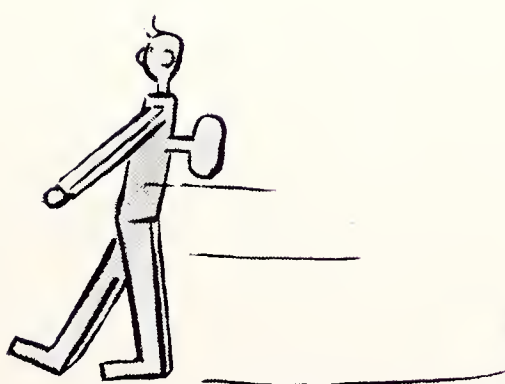



Seldom regarded as more than a functional part of the University, Engineering Hall displays structural beauty, perfectly proportioned. Paraphernalia - bearing engineers scurry about unseeing. Students not of the figure-and-formula faith, seeing only its reputation as a home of hard work, look away.



Matriculation





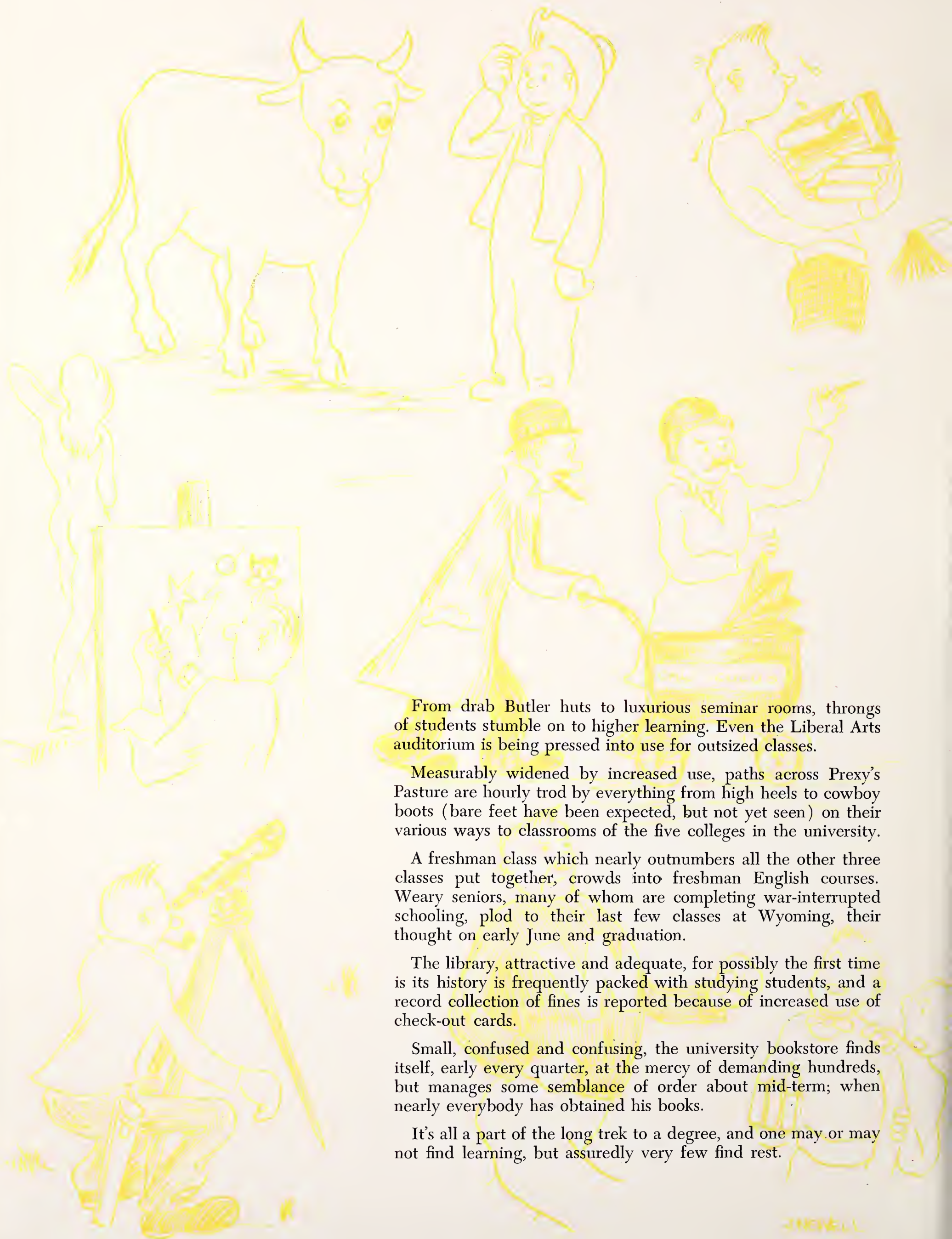

From drab Butler huts to luxurious seminar rooms, throngs of students stumble on to higher learning. Even the Liberal Arts auditorium is being pressed into use for outsized classes.

Measurably widened by increased use, paths across Prexy's Pasture are hourly trod by everything from high heels to cowboy boots (bare feet have been expected, but not yet seen) on their various ways to classrooms of the five colleges in the university.

A freshman class which nearly outnumbers all the other three classes put together, crowds into freshman English courses. Weary seniors, many of whom are completing war-interrupted schooling, plod to their last few classes at Wyoming, their thought on early June and graduation.

The library, attractive and adequate, for possibly the first time in its history is frequently packed with studying students, and a record collection of fines is reported because of increased use of check-out cards.

Small, confused and confusing, the university bookstore finds itself, early every quarter, at the mercy of demanding hundreds, but manages some semblance of order about mid-term; when nearly everybody has obtained his books.

It's all a part of the long trek to a degree, and one may or may not find learning, but assuredly very few find rest.



".. Lindstrom, Line, Linville, Lippold .."



Dr. Knight
Geology



Mr. Bloomfield and Mr. Swygard
Political Science



Miss Campbell
Women's PE



Mr. Conwell
Economics



Dr. Burns
Wool



Dr. Nussbaum
History



Mr. Gunn
Music

*Some of
these poses ...*



Mr. Person
Civil Engineering



Mr. Willman
Music

First Row: Mrs. Dickman, Mrs. Bristow, Mrs. Irwin, Dr. Udick.
Second Row: Mr. Mueller, Dr. Dickman, Mr. Bates, Mr. Nelle

Seated: Mr. Conwell. Standing: Dr. Jones, Mr. Schweitzer, Dr. Siegel, Mr. Kohler, Mr. Kuchel.





Dr. Larson
History



Mr. Clough
English



Dr. Bruce, Dr. Crissman, Dr. Portenier
Psychology and Philosophy

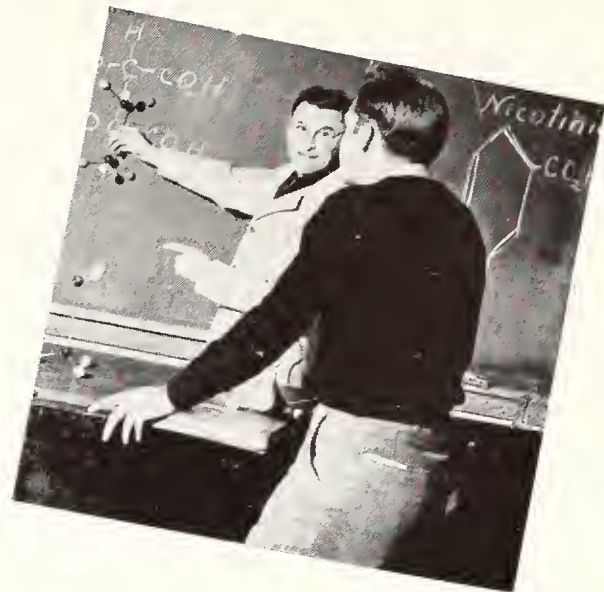

Dr. Schierz
Chemistry



Mr. Lee
Zoology



Dr. Peterson
Political Science



Dr. Solheim
Biology

you have seen in your day-to-day contact with the faculty. Some of them will be new and, perhaps, even surprising. If some serve as reminders that he is a wise student who knows his instructor, good.



Mr. Barr
Mathematics



Mr. Morgan
Engineering

First Row: Mr. Hunton, Mr. Mundell. Second Row: Mr. Olson, Miss Gerstle, Miss Straub, Mr. Sunderland, Mr. Roberts, Mr. Daniels.

Seated: Miss DeClark, Mrs. Rudin, Miss Winslow, Dr. McIntyre, Miss Grady, Dr. Hudson. Standing: Dr. Hillier, Mr. Smith, Dr. Hetherington, Mr. Carr, Mr. Biggs, Dr. Nichols, Mr. Clough, Mr. Payne, Mr. Sylvester, Mr. White, Mr. McCollough.





Merica Hall

College of Agriculture

. . . . including its two divisions, agriculture and home economics. The bulk of scientific agriculture is taught in the classroom, library and laboratory, but the University also operates an experimental station and an experimental farm.

John A. Hill
Dean of Agriculture

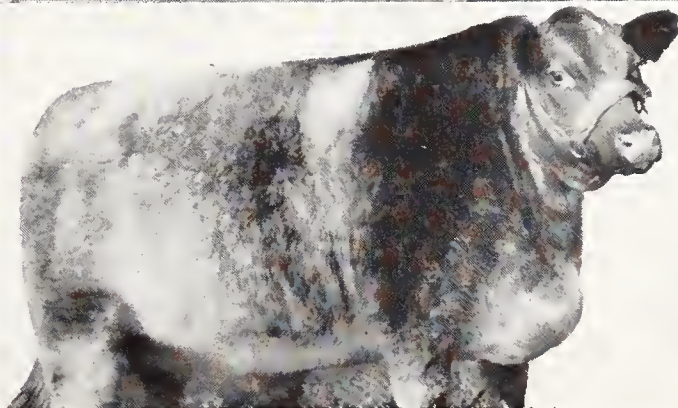

Seniors



LOIS BAUM
Encampment
Chi Omega



MARIAN BENDER
Barrett, Minnesota
Alpha Chi Omega



DORIS CORBIN
Greybull
Independent



JOHN FARMER
Frannie
Lambda Delta Sigma



WARREN FERRELL
Lander



JEAN GOLDEN
Pine Bluffs
Alpha Chi Omega



WILMA McCAULEY
Rawlins



IRENE McCALL
Riverton
Delta Delta Delta

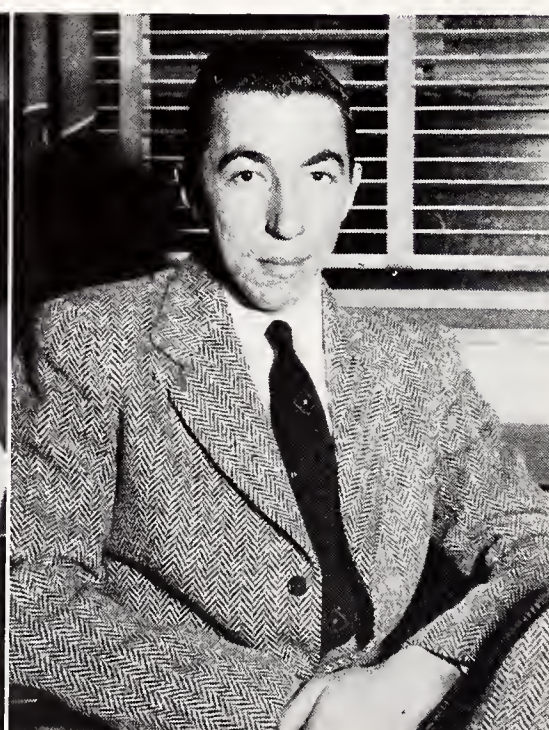

WALTER MURPHY
Cheyenne
Kappa Sigma

Seniors



EDWARD PHEASANT
Buffalo
Kappa Sigma



LEILA RICHARDSON
Jackson, Tennessee
Alpha Chi Omega



FRANCES SAATHOFF
Laramie
Alpha Chi Omega



ELLEN SACKETT
Laramie
Delta Delta Delta



GLENN R. SMITH
Albin



IVAN SNELL
Byron



PAUL STRATTON
Rawlins



ELAINE THOMPSON
Independent
Veteran



GAIL WRIGHT
Cody



LEFT TO RIGHT. First Row: Thompson, Manifor, Vosberg. Second Row: Corbin, Burke, Saathoff, Baxter.

Phi Upsilon Omicron

Membership is limited to home economic majors who have completed their sophomore year. Aspirants are judged on scholarships, service and professional attitude. Activities of the organization are social, professional and educational in nature.

Delta chapter of Phi Upsilon Omicron was founded in 1915, the first honorary on the campus. Mrs. Elaine Thompson is the president.

Home Management House, where all seniors in home economics must spend one quarter running a home



Professional Home

Economics Fraternity

The purpose of the club is promoting professional interest among home economics students on the campus. This is done by cooperating with nation-wide projects and fostering inter-student and student-faculty fellowship. Activities include, student talent recitals, community service night and an annual banquet for the senior members of the club.



ELLEN SACKETT
president

Home Economics Club

LEFT TO RIGHT. First Row: Lamkie, Bumpas, Baxter, Maniflor, Coleman, Sackett, Rukling, Burke, Farmer, Mrs. Kalman. **Second Row:** Vosburg, Milliken, Baum, Corbin, Brownell, McCauley, Case, Hansen, Gorman, Berry. **Third Row:** McConnell, Jones, Youngs, York, Dunn, Harris Fearn, Kokesh, Ward. **Fourth Row:** Hunter, Hamilton, Cavelli, Murray, Thompson, Hejde, Adams. **Fifth Row:** Ring, Pambeck, Stockhouse, McCall, Wallis, Benninghoven.





LEFT TO RIGHT. First Row: Hilston, Farmer, Beaumont, Wright, Stratton, Dudley, Eaton, Taylor, Willard. **Second Row:** Waters, Powell, Smith, Berger, Guild, Nacimurha, Burk. **Third Row:** W. Smith, Stieger, Nicols, Thompson, Snyder, Wilkenson, Gerdorn, Sanford. **Fourth Row:** Grande, Crason, T. Butler, Snell, Butler, Botkins.

Ag Club

GAIL WRIGHT
and F F A



Membership is open to all male students in the Agriculture college. Its purpose is to promote interest and activity in all phases of agricultural work. For the first time in recent years the Ag Club again sponsored the Little International Livestock Show. Other events of the year include an annual banquet and a spring quarter picnic.



Alpha Zeta

*Agriculture
Honorary*

LEFT TO RIGHT. First Row: Burke, Botkin, Starr, Stratton, I. Snell, Wright, Johnson. **Second Row:** Hopkins, Farmer, Bridgeman, Dudley, H. Youtz, Smith, Patridge, Bang, Parker. **Third Row:** Rollins, Seamonds, Addis, Nichols, H. Snell, Ferrel, Taylor, Guild, Bledsoe, Harsden.



*Farm,
Farmers
and Farmed*

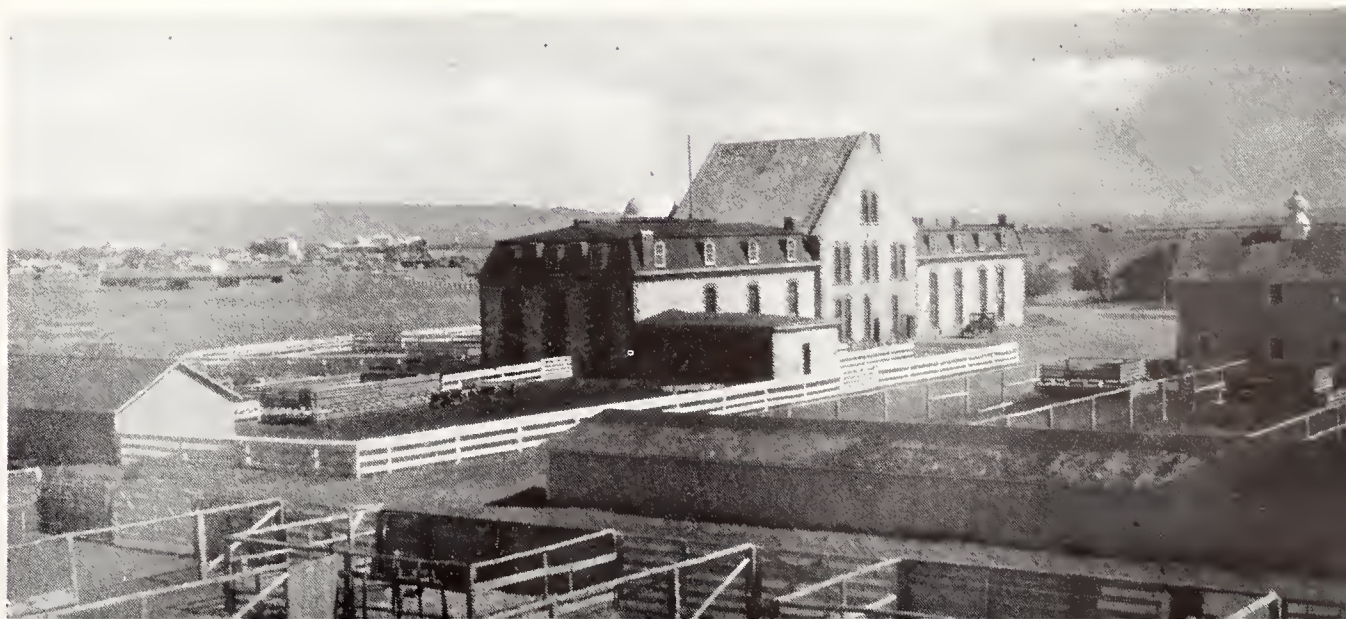

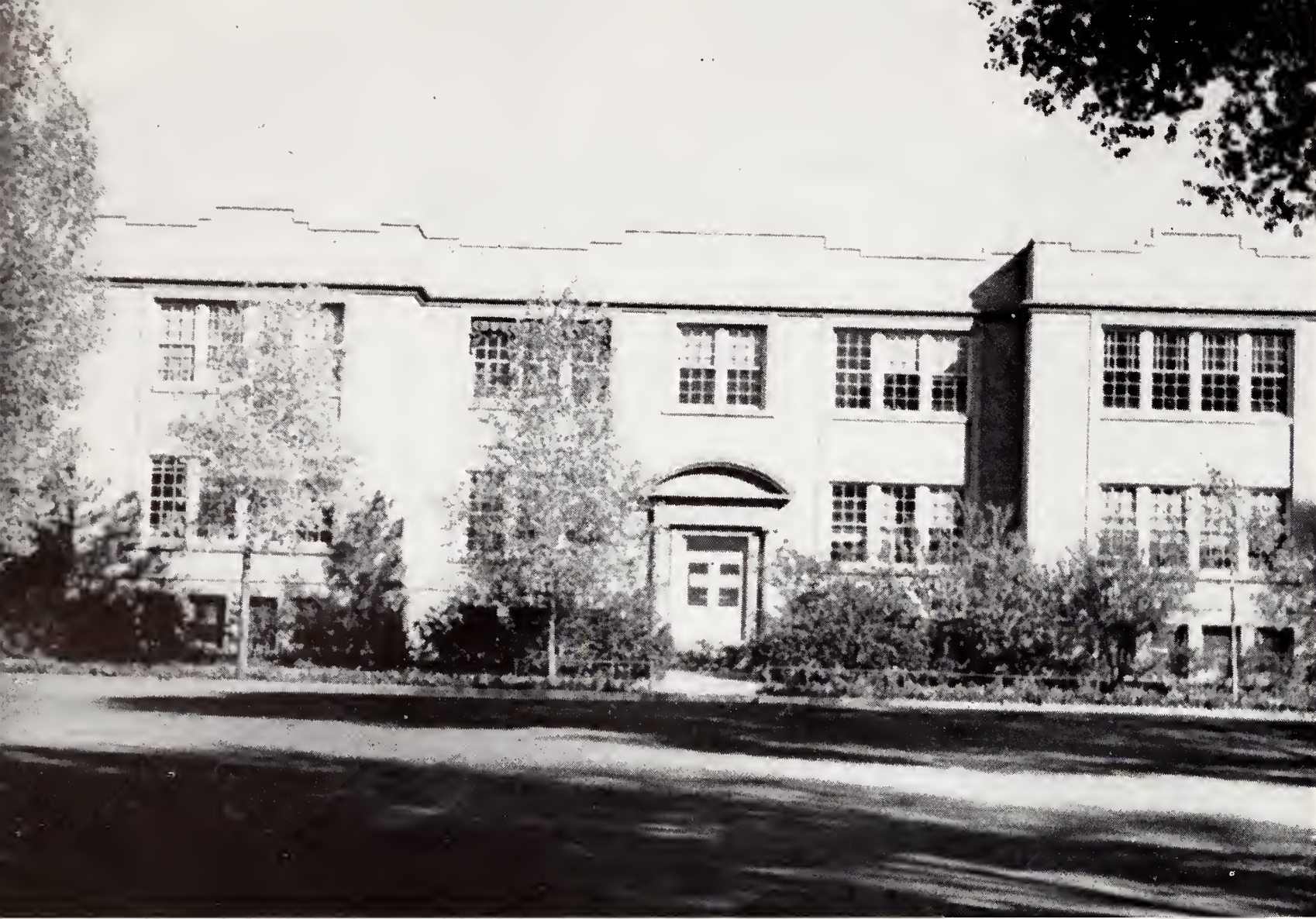

Education Building

College of Education

. . . provides a student with experience in teaching elementary and secondary school subjects with participation in and direction of extra-curricular activities.

O. C. Schwiering

Dean of Education



Seniors



MARIE ANDERSON
Grover
Lambda Delta Sigma



D. PATRICIA CALDWELL
Greybull



MARCUS CALDWELL
Greybull



GERRY COX
Sheridan
Pi Beta Phi



CHARLOTTE CREWS
Cheyenne



JO ANNE DALY
Casper
Pi Beta Phi



BETTY DeBERRY
Laramie
Chi Omega



BARBARA ELLIOTT
Fort Laramie



AUDREY EVANS
Casper
Alpha Chi Omega

Seniors



FRANK GRUDEN
Roundup, Montana
Sigma Nu



MARILYN HUMBERT
Laramie
Pi Beta Phi



LOIS JENSEN
Cheyenne
Chi Omega



ROSEMARIE MONNETT
Gillette
Chi Omega



JOHN PETRO
Hudson



VIVIAN PLUMMER
Cheyenne
Pi Beta Phi



LOIS RATHBUN
Gillette



PEGGY REDBURN
Laramie
Delta Delta Delta



HENRY ROHN
Fremont, Nebraska
Sigma Nu

Seniors



MARGARET RUGE
Laramie



LAWANA SHAUL
Geurnsey



MAUREEN SMITH
Laramie
Pi Beta Phi



IRMALEE STREET
Lusk
Delta Delta Delta



PAT WALLACE
Parkman
Alpha Chi Omega



MURIEL WILCOX
Sheridan
Pi Beta Phi



BETTY JEAN WRIGHT
Sheridan
Pi Beta Phi



LEFT TO RIGHT. First Row: Allen, Mangus, Thouin, Anderson, Miley. Second Row: Pond, Bender, Bresee, Graves.

Alpha Theta Lambda

Physical Education

Honorary

The purpose of the organization is to honor the women students outstanding in athletics and to give *all* women an opportunity to participate in intramural sports activities. To qualify for membership one must have a high scholastic average, participate in at least two major sports and be an independent woman.

Vivian Anderson is the president.



LEFT TO RIGHT. First Row: DeBerry, Daly, Smith, Wilcox, Caldwell, Cox, Scriffin. Second Row: Underwood, Brazee, Cinnamon, Burns, Brown, Crumbley. Third Row: Harnish, Annula, Metcalf.

P. E. Majors Club

Founded only last year by the women students majoring in physical education, the club's ambitious purpose is to further the building a stronger and more alert America. On a local scale they stress to the student body the importance of activity in gaining physical health.

Betty De Berry is the president.



Surveying

Classes



Agriculture

All



Practice Teaching



Law



Geology summer camp

the Place

Music

Over

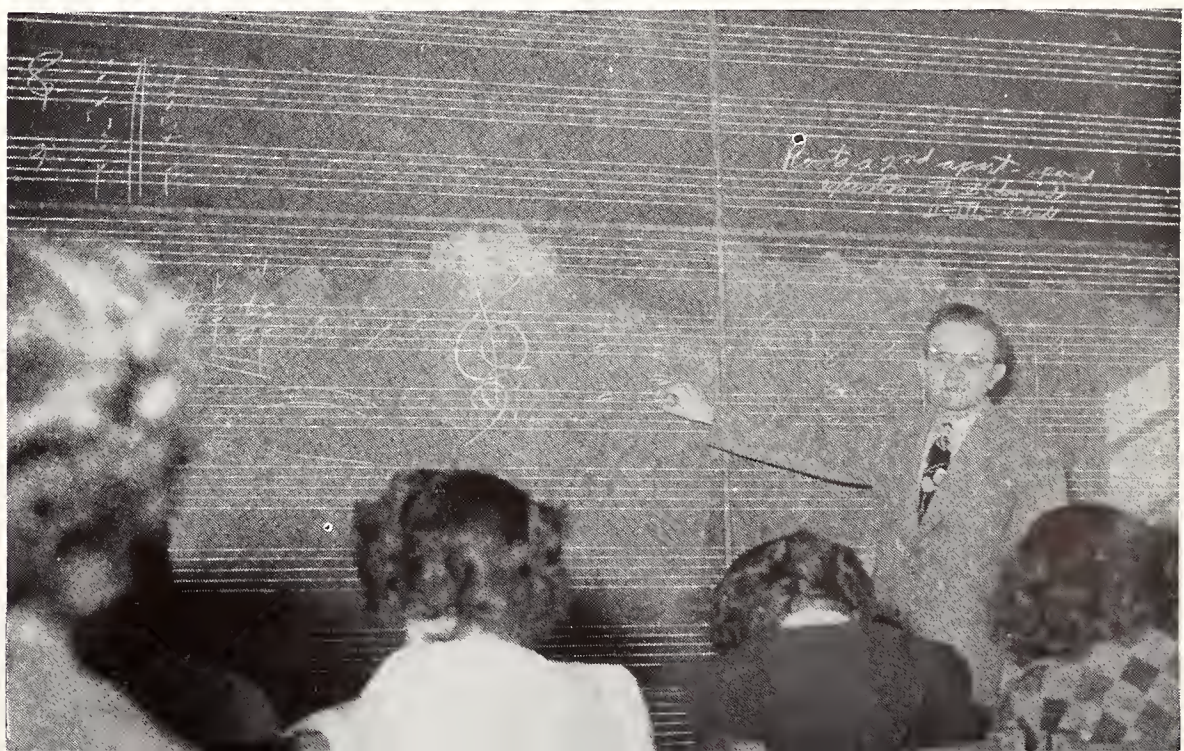

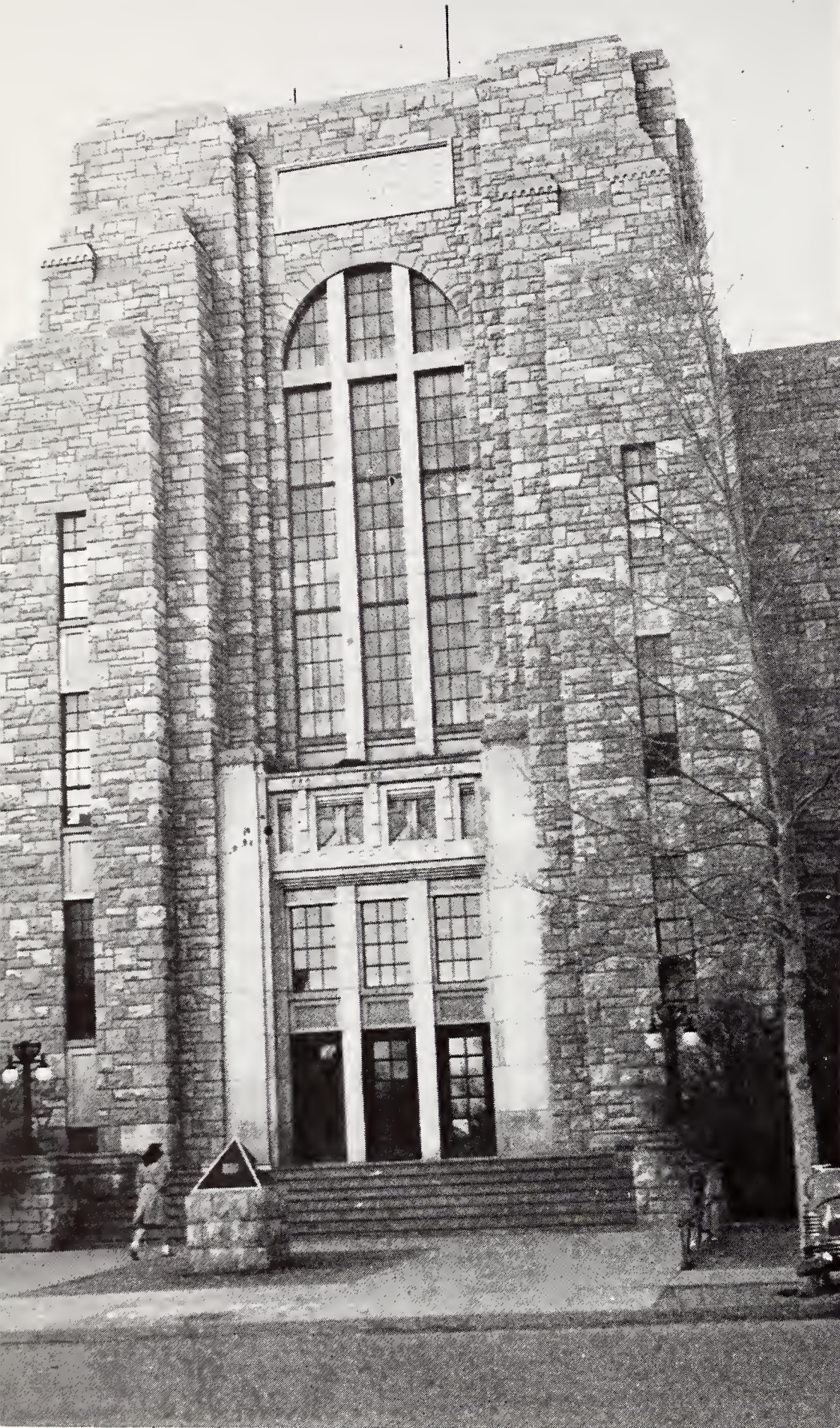

College of Engineering

Engineering Hall

. . . . offers standard curricula in the training of men for civil, electrical and mechanical engineering. Courses are modified from time to time as new fields develop and new needs arise.

Ralph D. Goodrich

Dean of Engineering

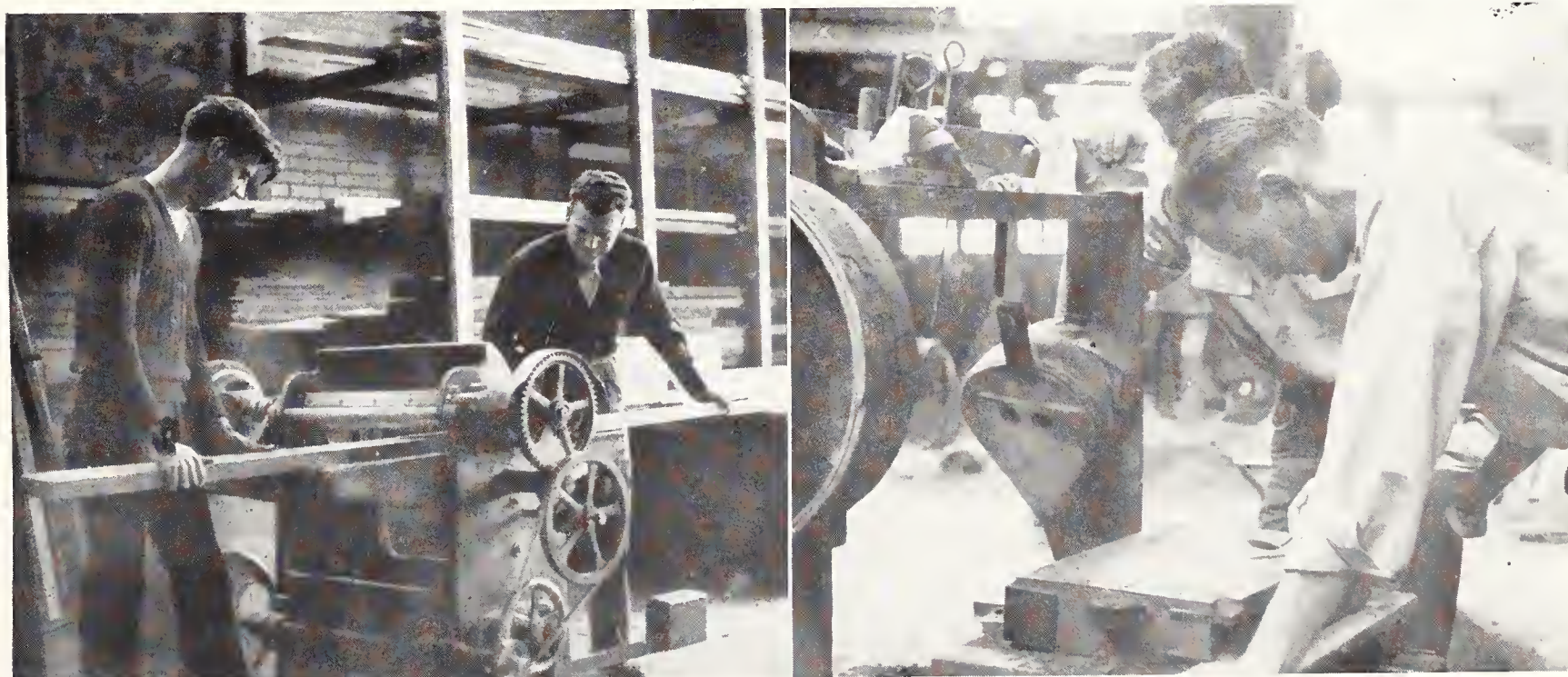

Seniors



JOHN ANDERSON
Laramie
Phi Delta Theta



GEORGE A. BROWN
Salt Lake City, Utah
Sigma Alpha Epsilon



ROSS BROWN
Laramie
Sigma Chi



GENE CHASE
Evanston
Independent



NORB CHEHAK
Cedar Rapids, Iowa

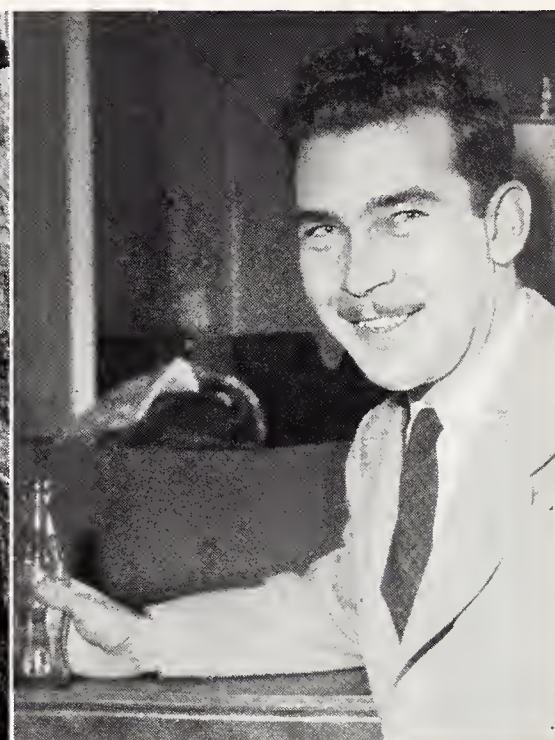

CHARLES COLE
Laramie
Sigma Chi



JOE CURRY
Wichita, Kansas
Sigma Chi



J. R. D'AMICO
Sunrise



HARRY ERBY
Cheyenne

Seniors



VICTOR FROBEL
St. Joseph, Michigan



ANTHONY GEORGEFF
Granite City, Illinois
Sigma Phi Epsilon



ROBERT O. GOSE
Upton



CLAIR HALL
Laramie
Phi Delta Theta



HARRY HOUSE
Cheyenne
Phi Delta Theta



JOHN JOBE
Cody

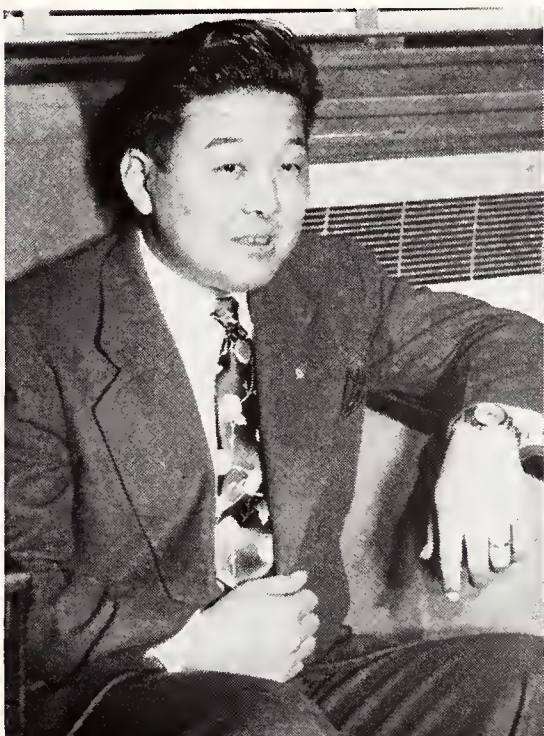

STANLEY KANNO
Long Beach, Calif.



MORRIS KEMPER
Tarkio, Missouri



W. H. LONGENECKER
Hammond, Indiana

Seniors



CLYDE MATTESON
Laramie
Sigma Nu

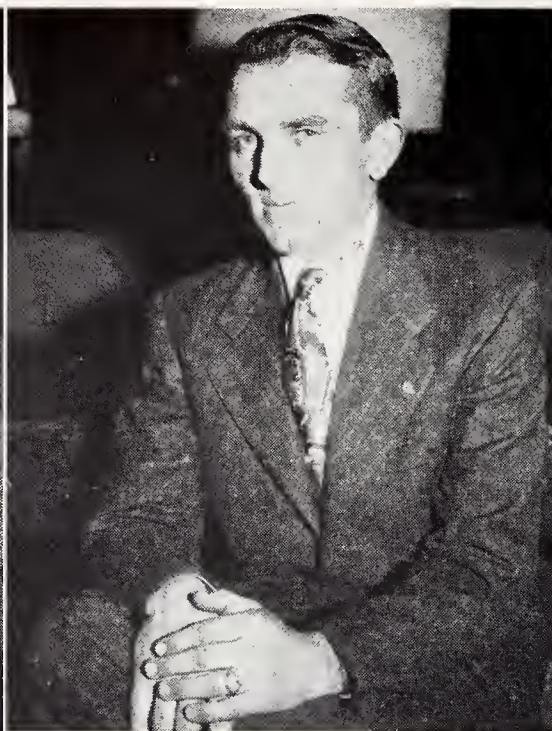

HAROLD M. McCASKEY
Lander



EVERETT MOFFETT
Douglas



JAMES MORGAN
Georgetown, Calif.



DON NIELSEN
Green River



PAUL OGAWA
Los Angeles, Calif.



CARROLL L. OSBORN
Cheyenne
Alpha Tau Omega

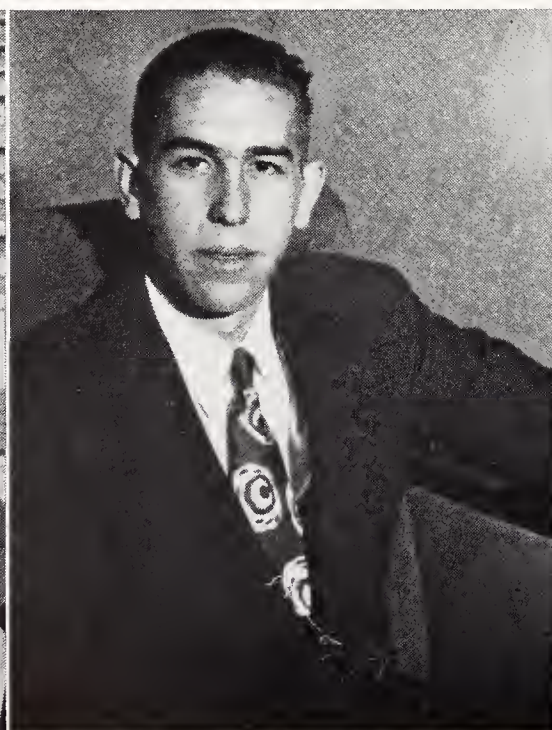

CARLO PIAIA
Dines



LEO RITTER
Detroit, Michigan



F. MAXINE ROUSH
Denver, Colorado
Pi Beta Phi



CLIFF RUDY
Rawlins
Sigma Alpha Epsilon



JAMES SHOLES
Cheyenne
Sigma Nu

Seniors



LARRY B. SMITH
Laramie
Alpha Tau Omega



JOE STROHL
Midwest



WILLIAM WAGNER
Gillette



WAYMAN WING
Evanston



BENJAMIN ZIMMERMAN
Cheyenne



LEFT TO RIGHT. First Row: Sechrist, Witham, French, Bower, Peterson, Hill, Anderson. Second Row: Colibraro, Chase, Zuttermeister, Smith, Rechard, Ballhous, Fry. Third Row: Beech, Mullins, Asay, Johnson, Patridge, House, Gose.

Sigma Tau

Engineering Honorary

Membership is limited to engineering students who are in the upper third of their class. Its three aims are, scholarship, sociability and practicality. In furthering these aims the organization attempts to advance engineering, acquaint freshmen with the engineering school and to interest outside engineers in the university.

AL DEBERNARDI
the complete engineer

Students from all branches of engineering are eligible for membership in this organization. This year there were two hundred active members. The engineers round out a complete social year with a ball fall quarter, a banquet winter quarter and a picnic spring quarter.

Keith McNinch is the president.

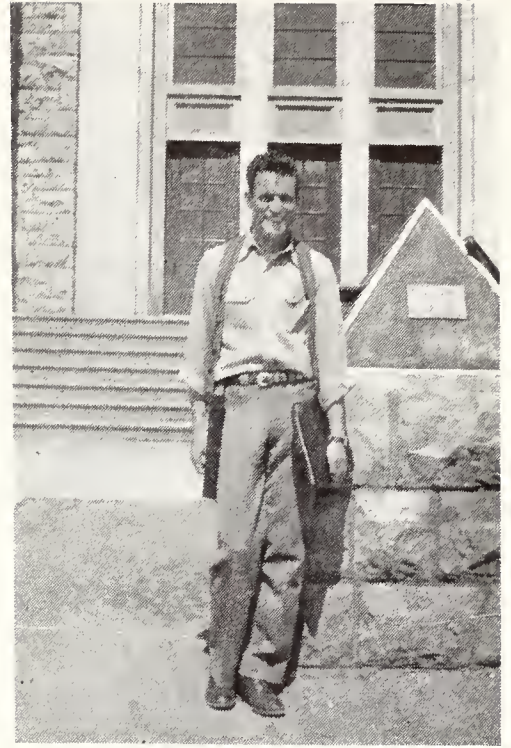

Engineering Society

LEFT TO RIGHT. First Row: Allison, Roush, Hill, McNinch, Trueblood, Rosenbloom, Baroody, Hull. **Second Row:** Snider, Rechard, Gose, Jones, Harrell, Wise, Vehar. **Third Row:** McCall, Ries, Wagner, Zimmerman, Bryant, Hollingshead.





LEFT TO RIGHT. First Row: Georgeff, Wing, Lonfenecker, Johnson, Torres, Henderson. Second Row: Roush, Persons, Morgan, Crow, Sandstrom, Peterson, McNinch, Brevdy. Third Row: Mulleus, Chehak, Fillerup, Allison, Lindahl, Brown, Jobe, Kemper. Fourth Row: Sutterfield, D. Amico, Scholgs, Sandstrom, Houston, Wegner, Pisto, Bressler. Fifth Row: Burgner, Hall, Newell, Whitham, Kuiper, Erickson, Hartman.

CLAIR HALL
and old acquaintance



American Society of Civil Engineers

All students enrolled in civil engineering courses are eligible for membership. To promote interest in all phases of civil engineering, close contact is maintained with various activities in the profession. This is done through the media of joint meetings with the Wyoming section of the society, sound films depicting engineering projects and technological subjects, and lectures given by civil engineers experienced in specialized fields.

Herb Crow is the president.

American Institute of Electrical Engineers



LEFT TO RIGHT. First Row: Asay, Landers, Barrett. Second Row: Ritter, Hull, Long, Johnson, Sechrist, Trueblook, Harrel. Third Row: Rudy, Williard Schultz, Cole, Scarborough, Jones, Soule, Curry. Fourth Row: Warner, Morgan, Chen, Binning, Wood, Reels, Osborn. Fifth Row: Anderson, Nielson, Harris, Maurer, Patridge, Audoin.

LEFT TO RIGHT. First Row: Colibraro, Chase, Anderson, Gose, Yugovich, Van Oosten, Smith. Second Row: England, House, Bailey, Zuttenmeister, Lewis, Exby. Third Row: Breisch, Crum, Corbitt, French, Kanno, Ogawa, Morre.

American Society of Mechanical Engineers





The Library

College of Law

. . . . has two objectives, training for the professional practice of law and training for fields related to law in engineering, business and accounting, and government.

Robert R. Hamilton

Dean of Law



Left to right: Morton, Trelease, Hamilton, Ackman.

CHESTER JONES
Upton
Phi Delta Theta



Law Senior



LEFT TO RIGHT First Row: Rushia, Manring, Burgess, Thompson, Venta, Nelson, Harvey. Second Row: Bennett, Gorrell, Allen, Maier, Gray, J. Meyer, Mankus, Keldsen, Colberg. Third Row: Bostwick, Kepler, Barrett, McKay, R. Meyer, Patterson, Lagos, Learned, Chaffin. Fourth Row: Williams, Felton, D. Shepard, Jones. Fifth Row: Faler, Lentz, Copenhaver, Swanton, Melbraaten, Slough, Rancalio. Sixth Row: Holstedt, Thorpe, J. Shephard, Wilmetti, Walker, Weierbach, Minihan, Bon.

Potter Law Club

JOE MAIER
president



Membership is open to all law school students. The activities of the group are both professional and social. Professionally they stage several moot trials each year so that law students may gain practical experience. Socially they sponsor the Homecoming queen elections and protect the chosen one against the engineers.

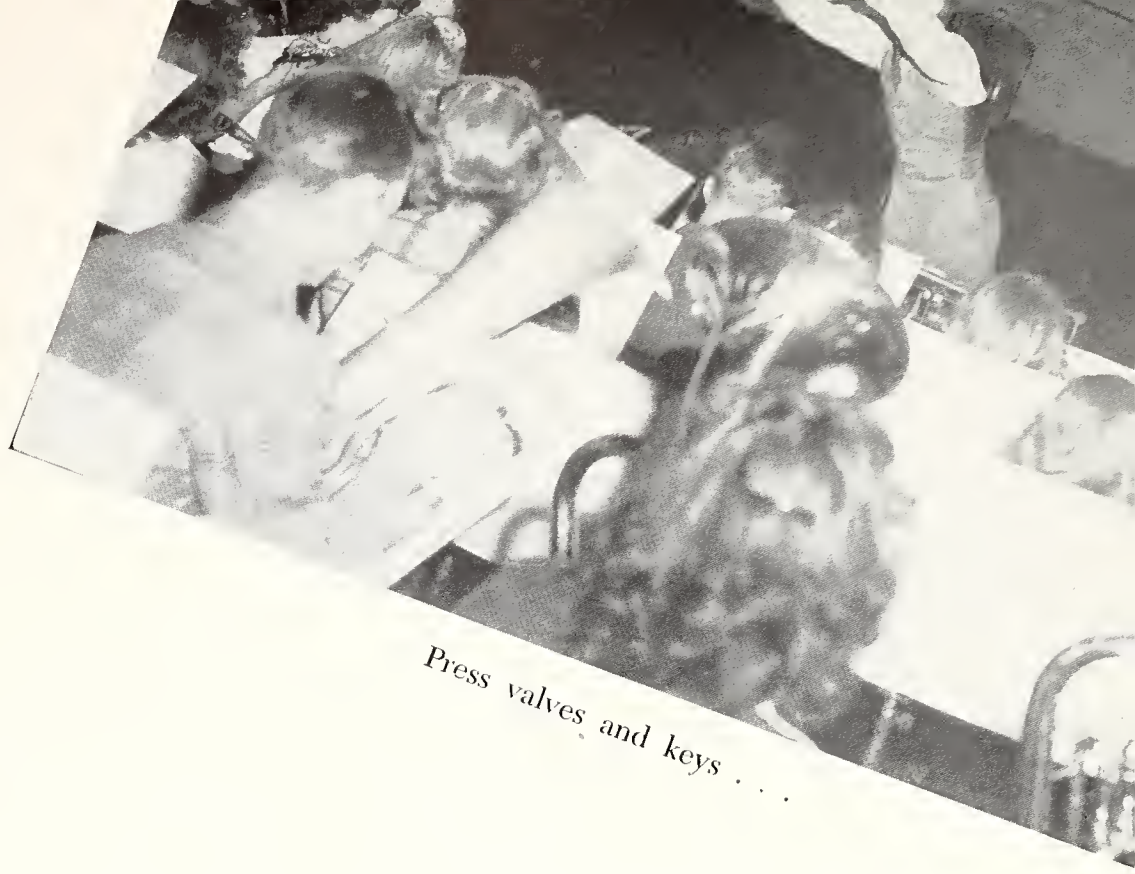

Press valves and keys . . .

concoct tempting victuals . . .



The University supposedly crams students' heads with theories and ideas. The world, however, demands proof that these abstractions exist there. In proving this existence the student body practices using its hands to. . .

scratch chins . . .



dab paint and charcoal.





Liberal Arts Building

College of Liberal Arts

. . . including its three divisions, letters and sciences, commerce and music. The majority of students enroll here because the courses of study are not set, but arranged to suit individual needs.

Ottis H. Rechard

Dean of Liberal Arts



Seniors



RUTH ADAMS
Baggs
Chi Omega



VIVIAN ANDERSON
San Diego, Calif.



CARLOS AYALA
Panama City, Panama



BETH & BETTY BAUTCH
Denver, Colorado
Delta Delta Delta



MARGARET BEAVERS
Rock Springs
Pi Beta Phi

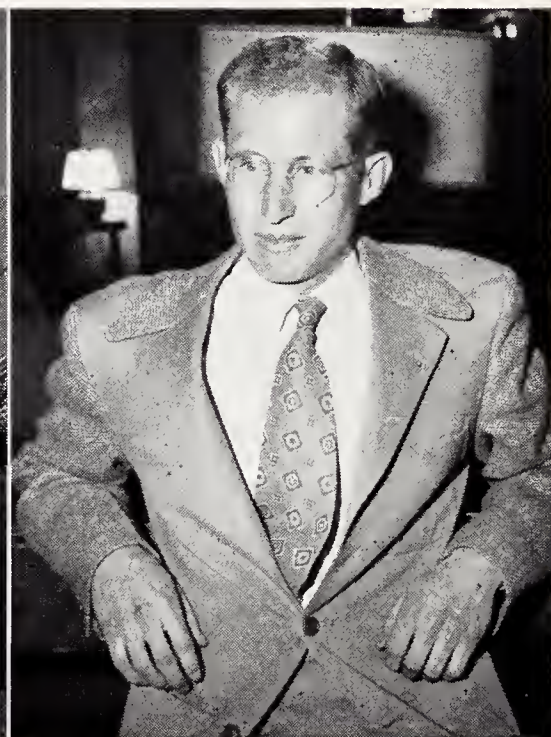

THOMAS A. BELL
Lander
Sigma Nu



JOAN BERRY
Deaver
Chi Omega



JACK BURNETT
Billings, Montana
Kappa Sigma



BOB BURWELL
Casper
Phi Delta Theta

Seniors



ROSE COLIBRARO
Casper



FRANCOIS DICKMAN
Laramie



JOE FERNANDEZ
New Bedford, Mass.
Kappa Sigma



BETTY GIINTER
Casper
Kappa Kappa Gamma



JOHN A. GUTHRIE
Laramie
Sigma Nu



JOAN HAGIST
Casper
Pi Beta Phi



PAT HARISON
Laramie
Pi Beta Phi



MARY ANN HEAGNEY
Lovell
Delta Delta Delta



PHIL HOUSE
Cheyenne
Alpha Tau Omega

Seniors



JOHN HUGHES
Yoder
Alpha Tau Omega



BETTY JOSLIN
Shoshone
Pi Beta Phi



VINCE KARL
Laramie
Alpha Tau Omega



BERTRAM KEMP
New York, New York



MARY ANN KENNEDY
Trinidad, Colorado
Chi Omega



MARY JEAN KIRCH
Riverton
Pi Beta Phi



CHARLOTTE KROGSDALE
Deaver



WILLIAM KROGSDALE
Deaver
Independent



EDA BEA LAUGHLIN
Wheatland
Alpha Chi Omega

Seniors



JAKE LEBSACK
Cheyenne



FRANK LIEBICH
Two Rivers, Wisconsin
Beta Theta Alpha



DELLA MAIER VIVION
Sheridan
Pi Beta Phi



COLLEEN MANFULL
Laramie
Kappa Kappa Gamma



EILEEN MCGRAW
Cheyenne
Pi Beta Phi



WILLIAM E. MCNAMARA
Casper
Sigma Chi



WALT MILLER
Webster City, Iowa
Phi Delta Theta



JOHN A. MOKLER
Casper



BETTY NEAL
Denver, Colorado

Seniors



MARGARET NELSON
Upton
Chi Omega



CAROL L. OSBORN
Cheyenne
Kappa Kappa Gamma



PHYLLIS PARSONS
Algona, Iowa



CHARLES PETERSON
Laramie



MARY LOUISE POPP
Laramie
Delta Delta Delta



MARGARET E. PURDY
Casper
Kappa Kappa Gamma



GLORIA REEVES
Casper
Delta Delta Delta



MARY MARGARET RYAN
Cheyenne
Pi Beta Phi



ANN SCHMEHL
Laramie
Kappa Kappa Gamma

Seniors



SUSAN SEIDEL
Casper
Kappa Kappa Gamma



WILLIAM SOLHEIM
Laramie
Phi Delta Theta



KATIE SWANTON
Casper
Kappa Kappa Gamma



GRACE TANNER
Schenectady, New York
Pi Beta Phi



HARRY THOMPSON
Cheyenne
Phi Delta Theta



THELMA THORNHILL
Green River
Independent



MARIE TOSCANO
Laramie
Alpha Chi Omega



NORMA WELKER
Laramie



MERALD E. WROLSTAD
Newport, Minnesota
Phi Delta Theta



LEFT TO RIGHT. First Row: Fox, Kamabata, McGraw, Jones, Solandt. Second Row: Tobin, Ferman, Kobata, Beal, Allen, Hattoei, Burwell. Third Row: Dr. Clark, Dr. Owen, Minick.

Alpha Epsilon Delta

Pre-med Honorary

The pre-meds probe a bovine's anatomy.



Membership is based on high scholastic standing, commendable character and enrollment in courses required for pre-medical training.

The organization was established on the campus in 1939. Larry Tobin is the president.

Membership is limited to students who are majoring in geology and who have completed their freshman year. Meetings consist of group discussions on topics of a geologic nature, guest speakers and a social hour. The earth is said to be built up and torn down innumerable times before the session ends. In the spring the Ceratopsians go equipmentless into the field for their annual "old fashioned picnic without so much as glancing at a rock."

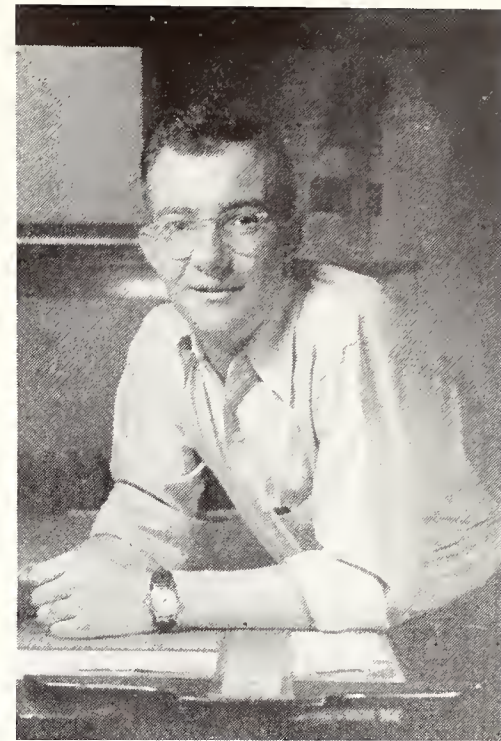

MR. WEST
president

Ceratopsians

Geology

LEFT TO RIGHT. First Row: Faulkner, Wiemo, Lawler, West, Wallace, E. Keefer, D. Keefer. **Second Row:** Lawson, Heisey, Carlson, Kakas, Mosher, Simms. **Third Row:** Diego, Heisey, Berkholder, Albert, Hayes, DelMonte. **Fourth Row:** Gray, Partridge, Malonek, Osterwold, Beil, Pipiringos.





DICK HALL
president

Professional Commerce Fraternity

Members are picked on the basis of scholastic record and potential service to the school. Projects undertaken in past years include, the student budget appearing in the catalogue, sponsoring speakers in various fields and providing a loan fund to aid members in securing their education. Each year a scholarship medallion is given to the junior in commerce with the highest scholastic record.

Alpha Kappa Psi

LEFT TO RIGHT. First Row: Perry, Hall, Daniels, Hunton, Peterson, Mundel. Second Row: Tchrigi, Marietta, Besst, Green, Bush, Justice, Ayala, Anderson. Third Row: Layburn, Minnick, Hughes, Burnett, Mo'cier, Buckie, Leiber, House.





LEFT TO RIGHT, First Row: Flaherty, Grandy, Parker, Colibraro, Wier, Keeney. Second Row: Frolander, McCauley, Eaton, Humbert, Mankin, Crews. Third Row: Beyda, Day, Harrell, Giedds, Johansen, Brancoli, Malonek.

Phi Gamma Nu

Professional Commerce Sorority

ROSE COLIBRARO
president

The organization's aim is to develop a spirit of cooperation between the women students in commerce and business administration, and to promote a standard of high scholarship. Phi Gamma Nu holds professional meetings, helps with the Commerce Carnival and in the spring combines with Alpha Kappa Psi in a joint initiation banquet and dance.





LEFT TO RIGHT. First Row: Gibbon, Anderson, Heard, Berry, Portenier, Hagist, Wright. Second Row: Hageman, Frey, Bender, Reeves, Manley, Waln, Gerhardt, Saathoff, Gottschalk, Nelson, Knittle. Third Row: Ryan, Levin, Craft, Hoel, Crissman, Hanson, Kennedy, Leibich, Geer.

Psi Chi

Psychology Honorary

JOAN BERRY
president



Meetings are held once a month to discuss various psychological topics. Dr. Scott of the Zoology department, Mr. Kramish of the Veterans Administration and Mr. Stanfield, a Denver psychiatrist, are a few of the men who spoke before Psi Chi during the past year. High-lighting the social life are an annual Christmas party and a spring picnic.

Membership is open to all students enrolled in classes in the Commerce division, plus faculty advisors. Its big social blowout is the Commerce Carnival, one of the largest dances of the season. From the proceeds of this carnival an annual steak fry is held spring quarter.



PHIL HOUSE
president

Commerce Club

The Commerce Club on the steps of Liberal Arts





Gamma Sigma Epsilon

Chemical Honorary

LEFT TO RIGHT. First Row: Joslin, Nelson, Fox. Second Row, Conover, Zimmerman, Partridge.

History Club

LEFT TO RIGHT. First Row: Rowe, Verhaalen, Larson, McGee, Hayes. Second Row: Geer, Bargerir, Grady, Solheim, Hansen, McKay. Third Row: Zier, Parsons. Mattick, Elias, Frolander.



Epsilon Psi

*Art
Honorary*

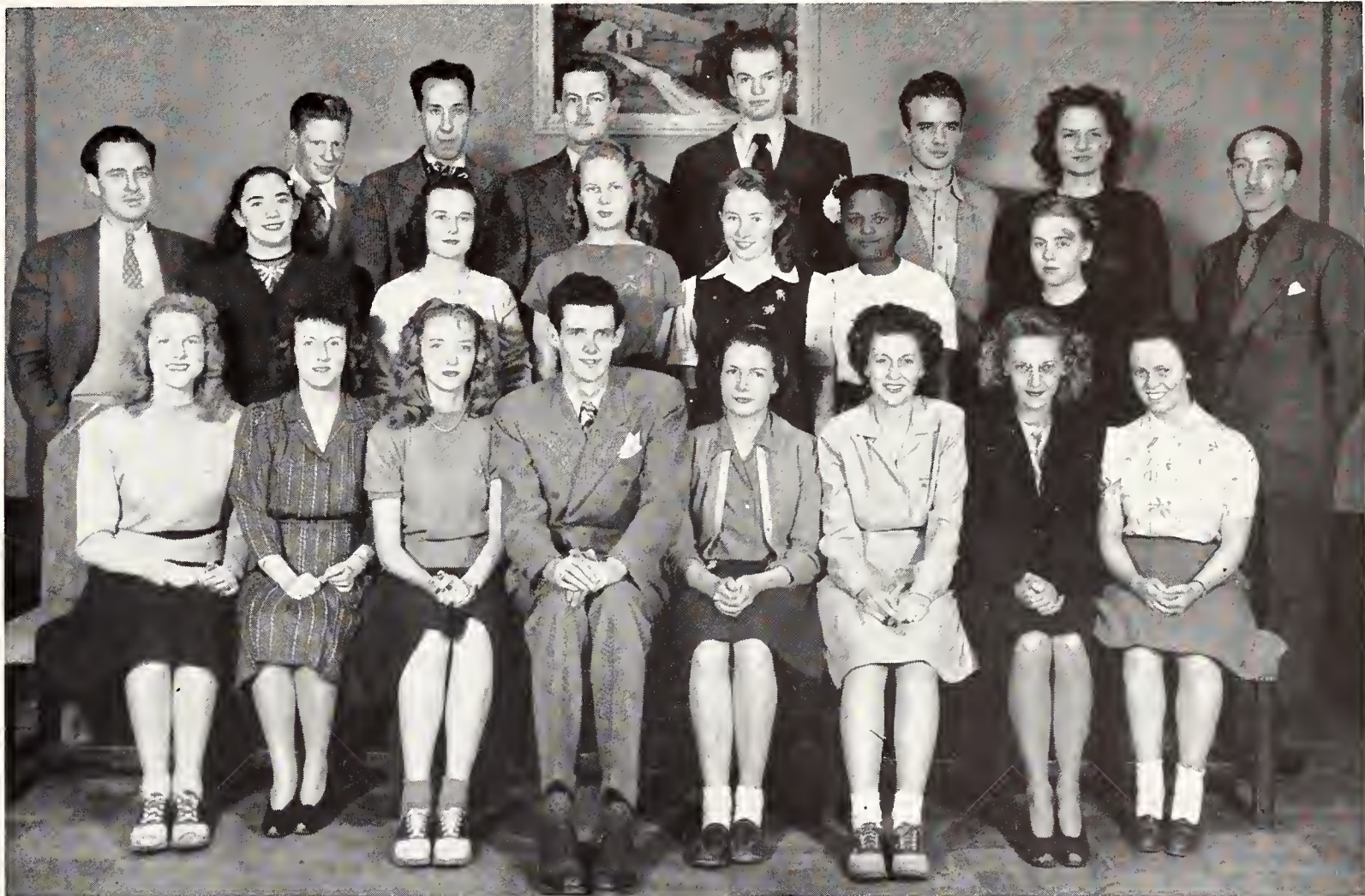

LEFT TO RIGHT. First Row: VanBlitter, Delezol, Daugherty, Welsh, McKay, Osborn, Steel. **Second Row:** Boyle, Williams, Shellinger, Chace, Graves, Lyons, Barrus. **Third Row:** True, Oppen, Hungate, Felker, Tayson, Christiansen, McNeil.





LEFT TO RIGHT. First Row: Redburn, Miller, Solandt, Bell, Roush. Second Row: Daniels, Brome, Graves, Gibbons, Underwood. Third Row: Sawyer, Blunk, Burwell, Stratton, McCracken.

The Student Senate

TOM BELL
Student Body President



A Student Senate faced with innumerable problems—including revision of the ASUW constitution—tried its near-best, accomplished some good and made a minimum of mistakes during a year that featured little good and many mistakes on the part of several.

Charged with responsibility and gifted with powers that few outside the senate realize or appreciate, this small group—composed of less than one one-hundredth of the student body—continues to leave room for improvement, but such improvement is up to the student body, not necessarily the senate itself.

Most of the Senate's important work is referred to committees. These are a few of the more important ones.



General Activities Committee
Bauder, Roush, McCracken



Executive Committee
Scott, House, Roush, Bell



Union Management Committee
Blunk, Smith, Daniels, Burwell, Tichac, Hultz, Taggert.



Finance Committee
Helzer, Chase, Miller, Underwood, House, Mundel.



WALT MILLER
Student Manager



LEFT TO RIGHT. First Row: Berry, Scott, Redburn, Roush, Long, Cranney Second Row: Ballentine, Brome, Underwood, Knittle, Varvandakis, Baxter, Mankin. Third Row: Russ, Switzer, Hoyle, Parker, Shellinger.

Board of Associated Women Students

PEGGY REDBURN
president



The board's modest aim is to regulate the conduct and morals of all women students on the campus. Among the many phases of their control are hours and house rules, disciplinary measures, restricted areas. Each year they distribute freshmen handbooks. Membership is limited to two representatives from each house.

FEINSTEIN



Now they catch a glimpse of what
has been and is to be.
They ask themselves, Is it too late
for going back?
And know it is.
So, feigning nonchalance, they start
to whistle—

Juniors



The Junior Class

Alcott through Ellbogen

● **First Row:** KATHLYN ALCOTT, Worland, Liberal Arts, Chi Omega. A. K. ANDERSON, Rawlins, Liberal Arts, Sigma Chi. GEORGE ARBOGAST, Sunrise, Engineering. JAMES BAKER, Baggs, Liberal Arts, Sigma Nu.

● **Second Row:** RUTH BALES, Sheridan, Education, Independent. MARTHA BALLANTYNE, Lead, South Dakota, Liberal Arts, Pi Beta Phi. JAMES BARRETT, Lusk, Law, Sigma Alpha Epsilon. GORDON BARROWS, Ralston, Liberal Arts, Phi Delta Theta.

● **Third Row:** EDITH BATCHELDER, Cheyenne, Education, Kappa Kappa Gamma. ROBERT BEAVER, Bayard, Nebraska, Education. FRED BERKENKAMP, Worland, Engineering, Sigma Chi. FLORENCE BERTAGNOLLI, Kemmerer, Liberal Arts, Kappa Kappa Gamma.

● **Fourth Row:** ROBERT BLEDSOE, Egbert, Agriculture. DALE W. BOHMONT, Wheatland, Agriculture, Independent. JUNE BOHMONT, Wheatland, Education, Independent. MARY BORCHSENIUS, Balboa Island, California, Liberal Arts, Pi Beta Phi.

● **Fifth Row:** MERWIN B. OTKIN, Fruita, Colorado, Agriculture. EVELYN BOWER, Worland, Liberal Arts, Alpha Chi Omega. SHIRLEY BOWER, Worland, Education. JACK BOYD, Riverton, Engineer, Sigma Nu.

● **Sixth Row:** THOMAS W. BREakey, Greybull, Liberal Arts. NANCY BUCK, Billings, Montana, Liberal Arts, Kappa Kappa Gamma. BETH BURGESS, Douglas, Liberal Arts, Pi Beta Phi. DOUGLAS BURKE, Lovell, Agriculture, Lambda Delta Sigma.

● **First Row:** RACHEL SMITH BURKE, Cowley, Agriculture, Lambda Delta Sigma. THOMAS CARROLL, Laramie, Law, Sigma Alpha Epsilon. GEORGE CAUDILL, Kane, Liberal Arts, Sigma Chi. JOE CAVALLI, Gebo, Law. LOREE CHACE, Medicine Bow, Liberal Arts. ROBERTA CHISHOLM, Laramie, Liberal Arts, Kappa Delta. JEAN CHRISTENSEN, New Castle, Liberal Arts. EILEEN CLARK, Wheatland, Liberal Arts, Kappa Kappa Gamma. LAWTON L. CLARK, Lusk, Liberal Arts, Sigma Alpha Epsilon.

● **Second Row:** LOIS ANN CLARY, Laramie, Education, Lambda Delta Epsilon. MALCOLM COLBERG, Rawlins, Law, Kappa Sigma. BERNARD COLE, Laramie, Law, Sigma Chi. IDA COLEMAN, Wheatland, Home Economics. FRANCIS CONNOR, Reliance, Education, Sigma Alpha Epsilon. ROSS COPENHAVER, Cheyenne, Law, Phi Delta Theta. CLAUDE CORBETT, Laramie, Engineer, Sigma Chi. JAYNE CORBRIDGE, Laramie, Home Economics, Alpha Chi Omega. FRANK CORDINER, Cheyenne, Engineering, Alpha Tau Omega.

● **Third Row:** ROBERT COTTLE, Cheyenne, Engineering. C. I. COVINGTON, Laramie, Engineering, Sigma Alpha Epsilon. DWIGHT COVINGTON, Laramie, Engineering, Sigma Alpha Epsilon. PAT CRANNEY, Kemmerer, Liberal Arts, Kappa Kappa Gamma. CHARLES CREAGER, Evanston, Engineering. RUTH CRISS, Wheatland, Liberal Arts, Independent. G. R. DANIEL, Pocatello, Idaho, Liberal Arts, Phi Delta Theta. JO DAUGHERTY, Wichita Falls, Texas, Liberal Arts, Kappa Kappa Gamma. MARGARET DEMPSTER, Cody, Liberal Arts, Kappa Delta.

● **Fourth Row:** LOIS DEL MONTE, Lander, Liberal Arts, Pi Beta Phi. WILLIAM F. DREW, Casper, Liberal Arts, Alpha Tau Omega. THOMAS G. DUDLEY, Riverton, Agriculture. HARRIET DURKEE, Laramie, Liberal Arts, Pi Beta Phi. WILLIAM EADS, Laramie, Engineering, Sigma Alpha Epsilon, Lambda Delta Sigma. JOYCE EDWARDS, Trinidad Colorado. JOHN ELLBOGEN, Worland, Liberal Arts, Phi Delta Theta. SHIRLEY ELLBOGEN, Worland, Education, Kappa Kappa Gamma.

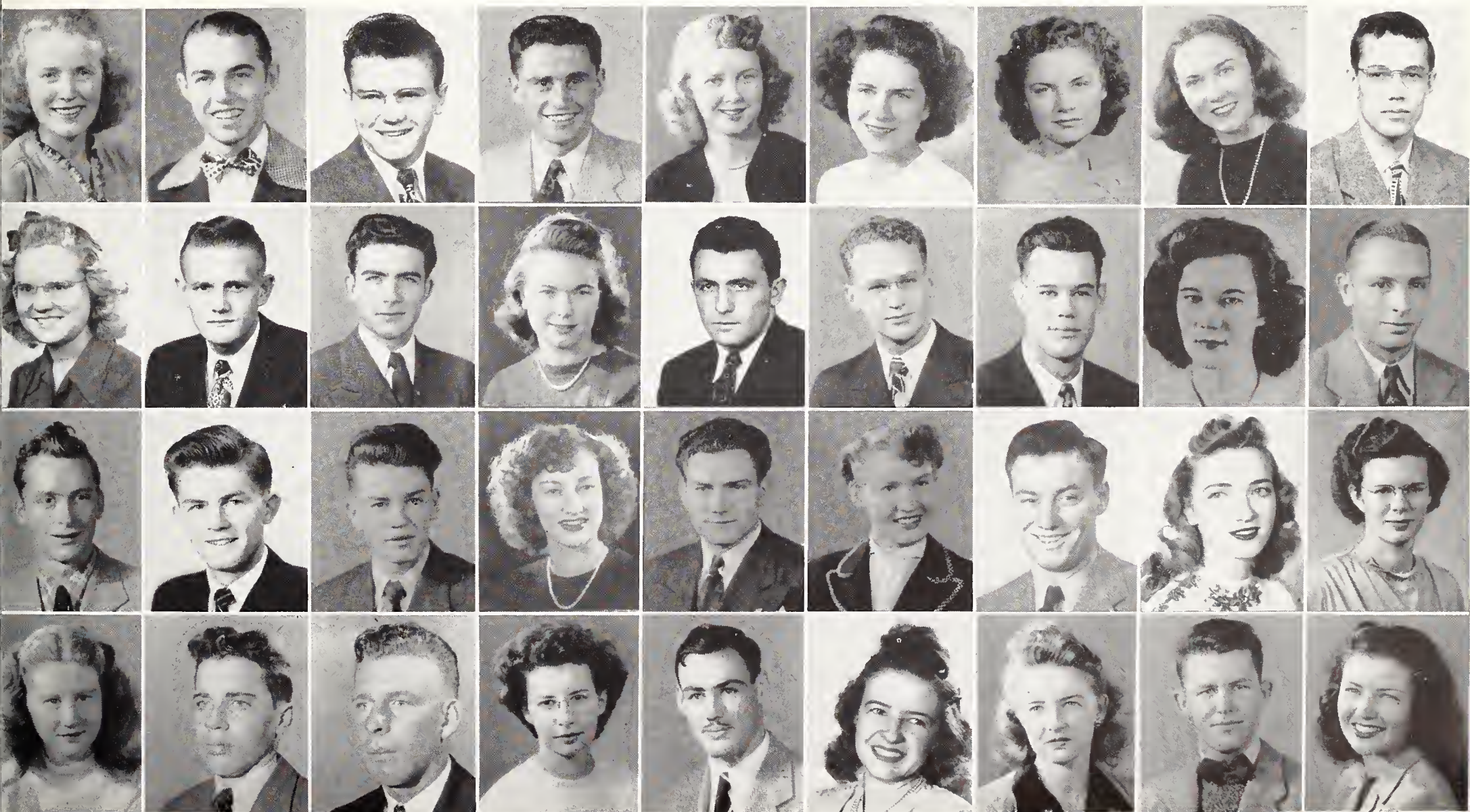

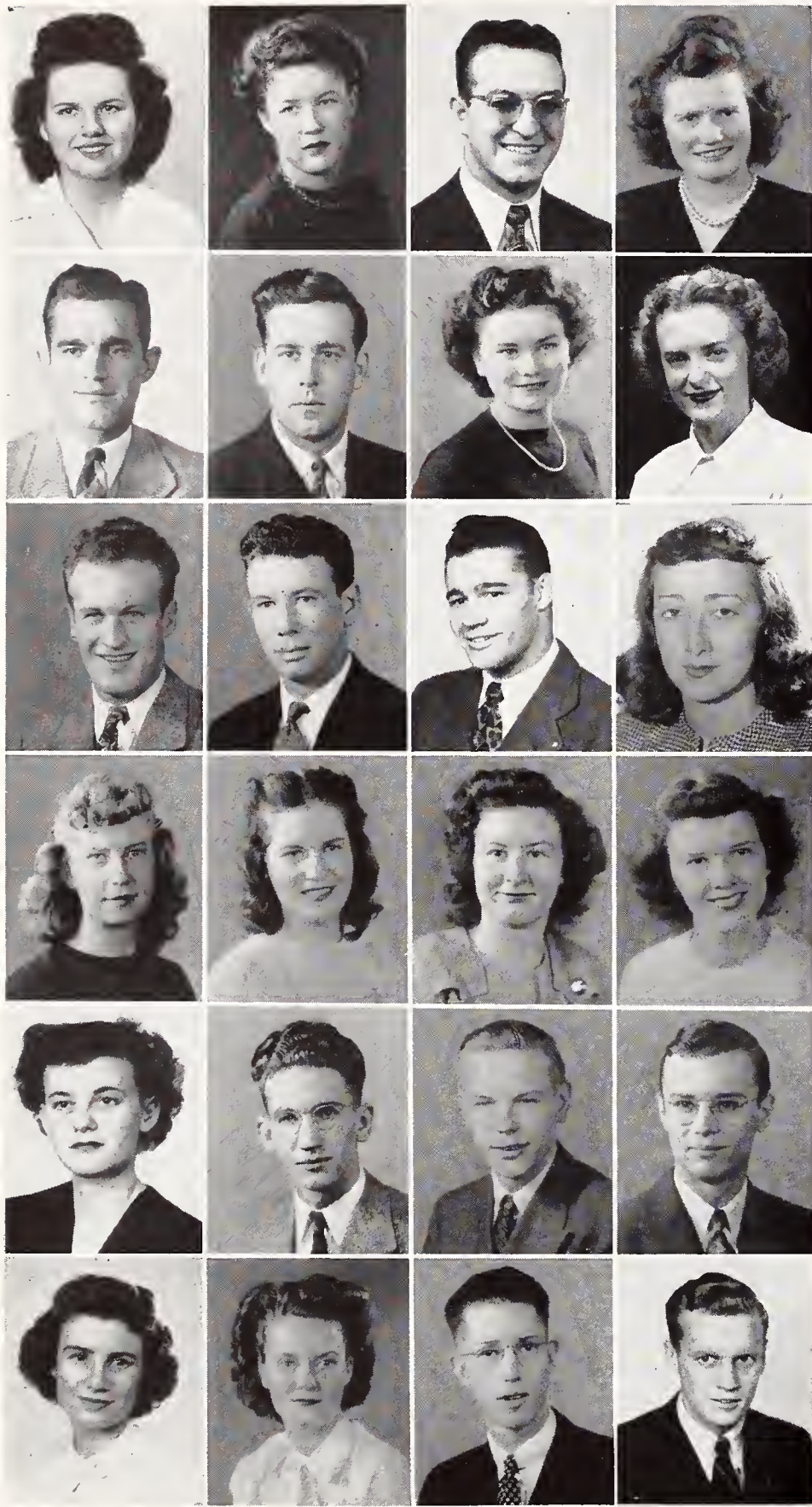

The Junior Class

Evans through Lippold

● First Row: SHIRLEY EVANS, Cody, Liberal Arts, Delta Delta Delta. MARJORIE EYKYN, Laramie, Liberal Arts, Kappa Delta. MAURICE E. FALER, Pinedale, Law, Kappa Sigma. ILENE FARMER, Frannie, Agriculture, Lambda Delta Sigma.

● Second Row: R. L. FERNAU, Lusk, Liberal Arts, Sigma Alpha Epsilon. RUSSELL FLOAN, Powell, Education, Phi Delta Theta. MARGARET FOX, Superior, Liberal Arts, Kappa Delta. DONNA JEAN FREY, Cheyenne, Liberal Arts, Pi Beta Phi.

● Third Row: RICHARD FRIEDLAND, Casper, Law, Alpha Tau Omega. FREEMAN GELLER, Evanston, Engineering, Phi Delta Theta. LeROY R. GEORGES, Kemmerer, Education, Sigma Nu. WINIFRED J. GERHARDT, Sinclair, Liberal Arts.

● Fourth Row: ADELINE GLEDD, Cheyenne, Liberal Arts. JOAN GOTTSCHALK, Laramie, Liberal Arts, Pi Beta Phi. ELIZABETH GRANDY, Farson, Liberal Arts. MARILYN GUTZ, Casper, Education, Pi Beta Phi.

● Fifth Row: MARGARET HAGEMAN, Shawnee, Liberal Arts, Delta Delta Delta. HAROLD HAGEN, Jackson, Liberal Arts, Sigma Nu. HOWARD HAGEN, Waterville, Iowa, Liberal Arts, Sigma Nu. RICHARD HALL, Gillette, Liberal Arts, Sigma Nu.

● Sixth Row: MAE FERN HAMES, Cheyenne, Liberal Arts. CYNTHIA HANNA, Framingham, Massachusetts, Liberal Arts. MELVIN HARRELL, Laramie, Engineering, Independent. WILLIAM C. HAYES, Basin, Liberal Arts, Sigma Chi.

● **First Row:** MARY C. HEATON, Sterling, Illinois, Liberal Arts. MARY HELD, Lusk, Liberal Arts, Kappa Kappa Gamma. BEVERLY HOEL, Igloo, South Dakota, Liberal Arts, Chi Omega. ROBERT HITCHCOCK, Rock Springs, Liberal Arts, Alpha Tau Omega. JEAN HORTON, Midwest, Liberal Arts. URAL HORTON, Midwest, Liberal Arts. WILLIS HUGHES, Moorecraft, Education, Sigma Chi. JANE JENSEN, Greenriver, Education, Independent. JEAN JIAOLETTI, Kemmerer, Education, Alpha Chi Omega.

● **Second Row:** DORIS JOHANSEN, Laramie, Liberal Arts. CATHRYN JOHNSON, Worland, Liberal Arts. EVERETT E. JOHNSON, Laramie, Agriculture. NORVAL JOHNSON, Pine Bluffs, Education, Sigma Nu. BETTY LOU JONES, Greenriver, Liberal Arts, Pi Beta Phi. GWYNN KEENEY, Laramie, Education, Delta Delta Delta. WARD KEEVERT, Omaha, Nebraska, Liberal Arts, Sigma Alpha Epsilon. MARIAN KELLER, Laramie, Liberal Arts, Independent. LAURA KELLEY, Sunnyside, Washington, Liberal Arts, Independent.

● **Third Row:** KENNETH KENNEDY, Chugwater, Engineering, Sigma Nu. BONNIE KILZER, Laramie, Education, Delta Delta Delta. PAUL KIRBY, Gillette, Liberal Arts. CHARLES McBETH, Thermopolis, Engineering, Phi Delta Theta. W. B. McCALL, Laramie, Engineering. JEANNETTE McCarthy, Casper, Education, Pi Beta Phi. DOROTHY McKAY, Cheyenne, Liberal Arts, Kappa Kappa Gamma. ROBERT McKAY, Cheyenne, Law, Phi Delta Theta. KENTON McNEELY, Casper, Liberal Arts.

● **Fourth Row:** RUTH McNIVEN, Burlington, Education, Lambda Delta Sigma. LT. STEPHEN MATTICK, Laramie, Education, Sigma Alpha Epsilon. WILLIAM LAGOS, Cheyenne, Law, Sigma Alpha Epsilon. FRED LANDEEN, Rock Springs, Liberal Arts, Alpha Tau Omega. MARY LANGHELDT, Big Horn, Liberal Arts, Delta Delta Delta. MARY JEAN LeCLERE, Cody, Liberal Arts, Kappa Kappa Gamma. DON E. LEIBER, Rawlins, Liberal Arts, Kappa Sigma. RICHARD LEWIS, Long Beach, California, Engineering, Kappa Sigma. HELEN LIPPOLD, Laramie, Education, Kappa Delta.

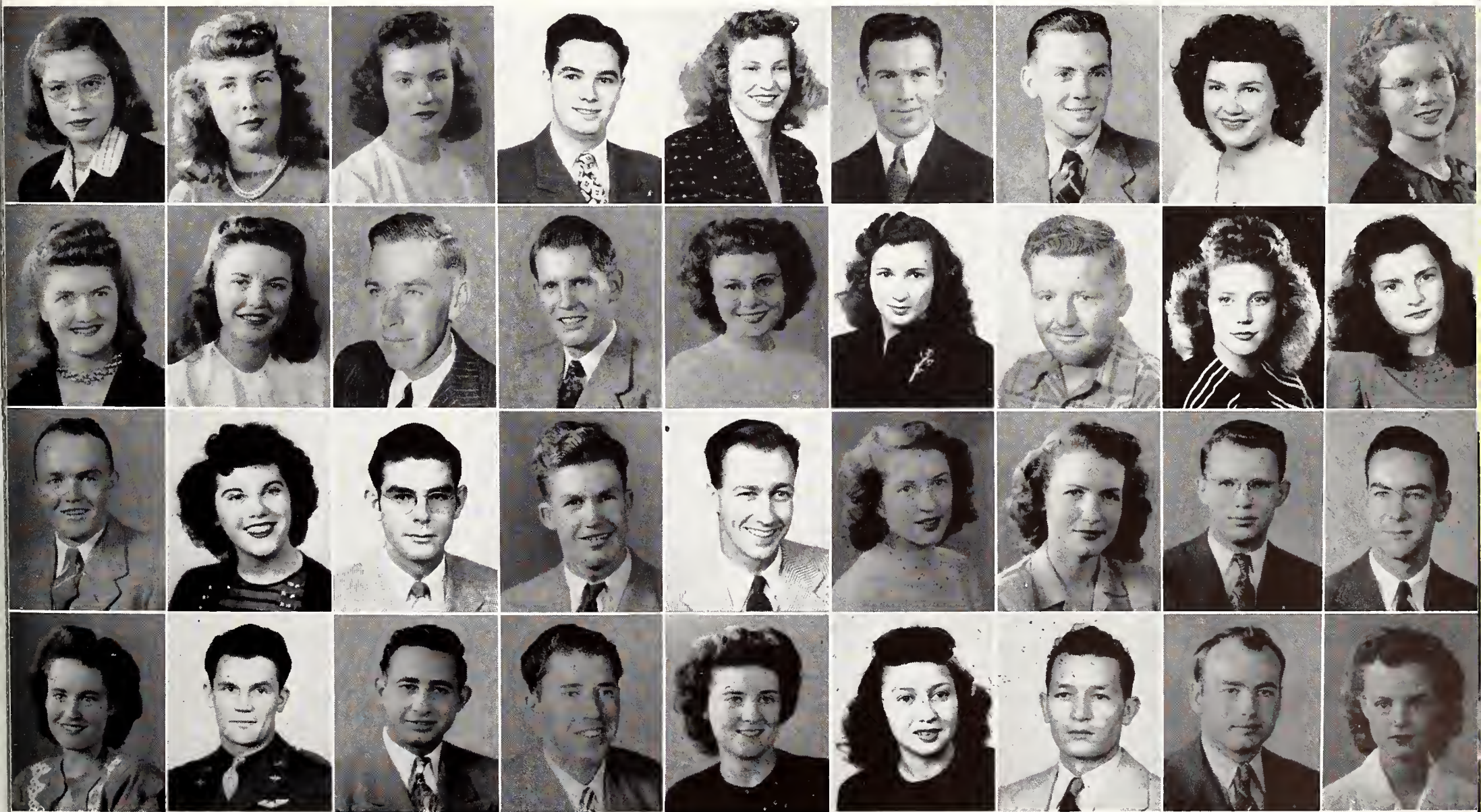



The Junior Class

Lynch through S. Walker

● **First Row:** CATHERYN LYNCH, Lamont, Liberal Arts, Chi Omega. JULIA MALONEK, Green River, Education, Kappa Kappa Gamma. ALICE MANKIN, Gillette, Liberal Arts, Alpha Chi Omega. E. T. MELBRAATEN, Cody, Law, Phi Delta Theta.

● **Second Row:** BETTE MICKELSON, Big Piney, Education, Kappa Kappa Gamma. KENNETH MILLER, Rawlins, Education, Sigma Nu. JIM MOSLEY, Hyattville, Liberal Arts, Sigma Chi. TED NEVILLE, Laurel, Montana, Agriculture, Alpha Tau Omega.

● **Third Row:** DELBERT NORTHCUTT, Ft. Scott, Kansas, Liberal Arts, Independent. JANET OBERDORFER, Iron River, Michigan, Education. L. M. OLSON, Ogden, Utah, Liberal Arts. MAX OSBORNE, Pine Bluffs, Law, Alpha Tau Omega.

● **Fourth Row:** ANDY PAPPAS, Cheyenne, Liberal Arts, Phi Delta Theta. EVA K. PEART, Riverton, Agriculture. MELVIN PEART, Evanston, Liberal Arts. MARTHA PETERSON, Rawlins, Liberal Arts.

● **Fifth Row:** ROBERT PISTO, Thermopolis, Liberal Arts, Sigma Chi. PAUL RECHARD, Laramie, Liberal Arts, Sigma Nu. VELMA J. RECKLING, Lusk, Liberal Arts, Delta Delta Delta. HELAN REED, Larned, Kansas.

● **Sixth Row:** ROBERT REEVES, Casper, Liberal Arts, Sigma Alpha Epsilon. JAYNE A. ROBERTSON, Cheyenne, Liberal Arts, Delta Delta Delta. AL ROBINSON, Bitter Creek, Liberal Arts, Sigma Phi Epsilon. WAYNE ROLINS, Lyman, Agriculture, Lambda Delta Sigma.

● **First Row:** LAVONNE ROUNSEVELL, Lead, South Dakota, Liberal Arts, Pi Beta Phi. CLAUDE SATTERFIELD, Upton, Liberal Arts. DON SATTERWAITE, Greeley, Colorado, Liberal Arts, Sigma Chi. CATHERINE MARIE SAWYER, Chaddsford, Pennsylvania, Liberal Arts. JERRY SCALLION, Cheyenne, Liberal Arts, Kappa Delta. R. D. SEIFRIED, Cheyenne, Liberal Arts, Alpha Tau Omega. S. P. SCHMEHL, Laramie, Liberal Arts, Alpha Tau Omega. ANN SCHMIDT, Rock Springs, Liberal Arts, Pi Beta Phi. JEAN SCOTT, Sheridan, Liberal Arts, Kappa Kappa Gamma.

● **Second Row:** MARY SCOTT, Casper, Liberal Arts, Delta Delta Delta. MARION SCRIFFIN, Thermopolis, Education, Chi Omega. GLADYS SHEPARD, Worland, Education, Alpha Chi Omega. J. H. SREPHRD, Cheyenne, Law, Sigma Chi. BETTY SHIRAN, Greybull, Agriculture. JOE SCHICKICH, Cheyenne, Liberal Arts, Sigma Alpha Epsilon. J. C. SCHUETZ, Casper, Engineering, Sigma Nu. V. D. SLOUGH, Cheyenne, Law, Sigma Chi. EUGENE SMITH, Laramie, Liberal Arts, Alpha Tau Omega.

● **Third Row:** LANGDON SMITH, Laramie, Liberal Arts, Kappa Sigma. LOUIS SMITH, Hanna, Engineering. MARGARETTA SMITH, Douglas, Liberal Arts, Delta Delta Delta. LOIS STOCKHOUSE, Casper, Home Economic, Chi Omega. FREDERICK SUNSTAD, Perley, Minn., Engineering. GLORIANNE SWANSON, Rock Springs, Kappa Kappa Gamma. BECKY TAGGART, Cody, Education, Kappa Kappa Gamma. WAYNE TAYSON, Afton, Liberal Arts, Lambda Delta Sigma. L. H. THERKILDSEN, Laramie, Engineering, Alpha Tau Omega.

● **Fourth Row:** DEL THOMAS, New Castle, Liberal Arts. JOANNA TILTON, Kaycee, Liberal Arts. DOROTHY TUPPER, Igloo, South Dakota. HAZEL UNDERWOOD, Gillette, Education, Chi Omega. PEGGY VARVANDAKIS, Hanna, Liberal Arts. ROBERT VEHAR, Rock Springs, Engineering, Beta Theta Alpha. VERNE VIVION, Rawlins, Liberal Arts, Kappa Sigma. J. KIMBALL WALKER, Washington, D.C., Law, Sigma Chi. SHIRLEY WALKER, Laramie, Liberal Arts, Alpha Chi Omega.

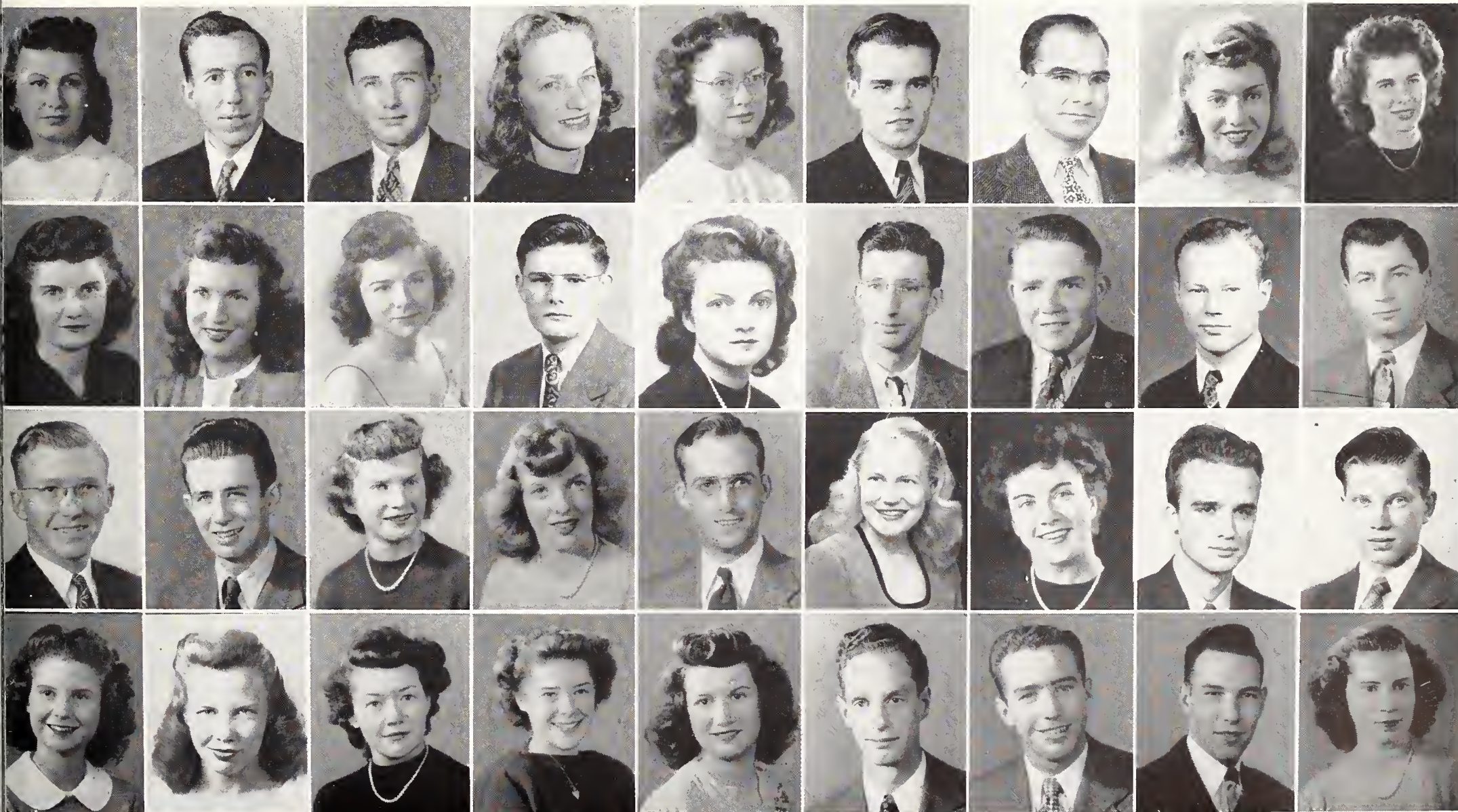



The Junior Class

V. Walker through Zacharias

● **First Row:** VELMA WALKER, Rock Springs, Liberal Arts, Pi Beta Phi. ZADA WALL, Pavillian, Education, Independent. ANN WALLIS, Bosler, Agriculture. JACY WALN, Cheyenne, Liberal Arts, Delta Delta Delta.

● **Second Row:** D. P. WARNER, Otto, Engineering. JEAN WATSON, Worland, Liberal Arts, Pi Beta Phi. JANET WATT, Riverton, Liberal Arts, Pi Beta Phi. KATHLEEN WELCH, Cowley, Liberal Arts, Lambda Delta Sigma.

● **Third Row:** SCOTT M. WELCH, Cowley, Liberal Arts, Lambda Delta Sigma. JOHN WELSH, Brigham City, Utah, Liberal Arts, Sigma Nu. EARL WEST, Wheatland, Liberal Arts, Sigma Chi. DON WHEELER, Cheyenne, Liberal Arts, Kappa Sigma.

● **Fourth Row:** VINCENT L. WHITE, Casper, Liberal Arts, Alpha Tau Omega. ROBERT F. WILKINSON, Laramie, Agriculture, Sigma Alpha Epsilon. JAMES WILLARD, Laramie, Engineering. JOSEPH WILMETTI, Superior, Law, Independent.

● **Fifth Row:** WILLIAM D. WILSON, Cheyenne, Liberal Arts. JOHN ZANE, Protection, Kansas, Liberal Arts. MARY JEAN WOLF, Sheridan, Liberal Arts, Pi Beta Phi. BERNITA YOUNGS, Veteran, Agriculture. GERMAINE ZACHARIAS, Oshkosh, Wisconsin, Liberal Arts.

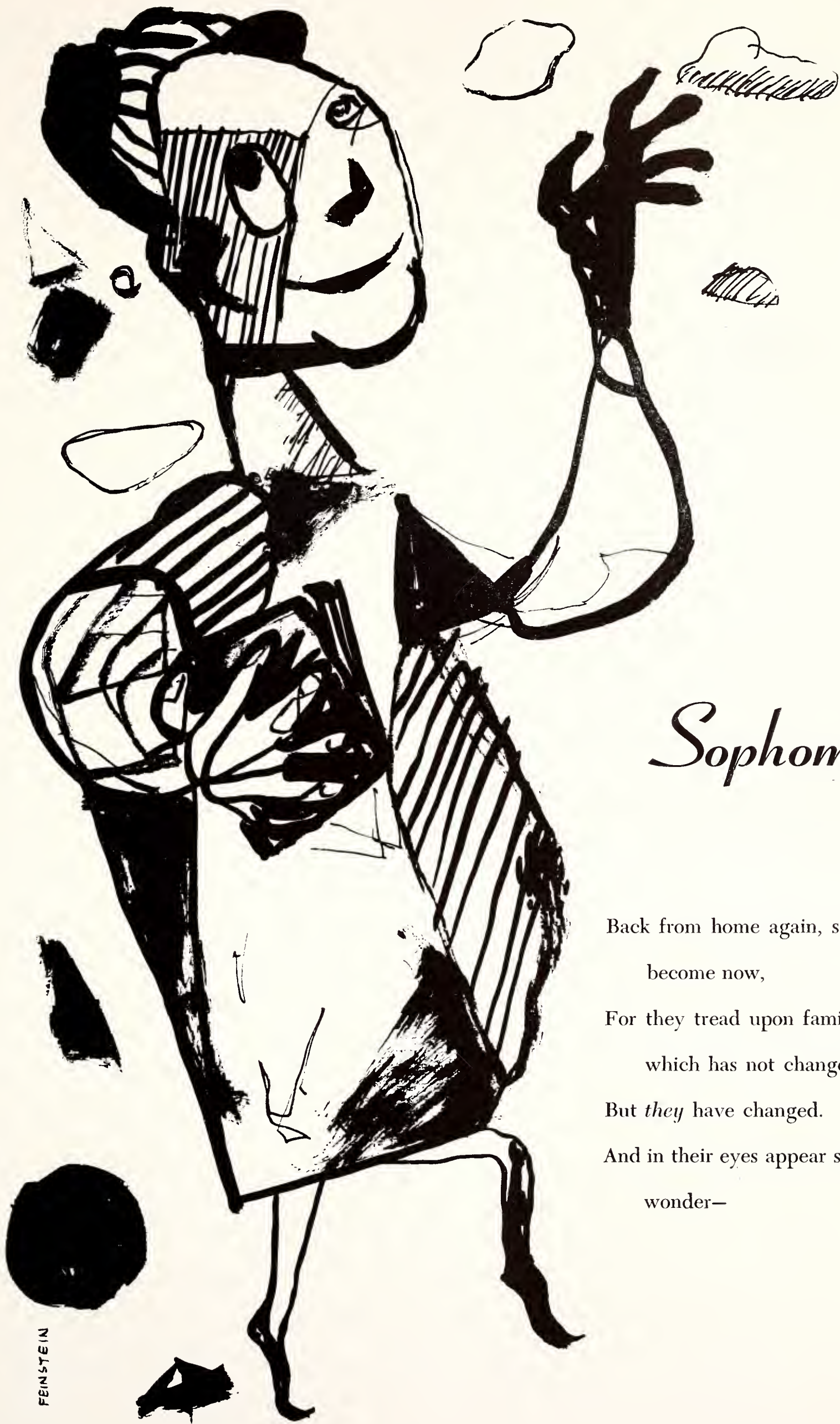

Sophomores

Back from home again, so wise they
become now,
For they tread upon familiar ground
which has not changed.
But *they* have changed.
And in their eyes appear surprise and
wonder—

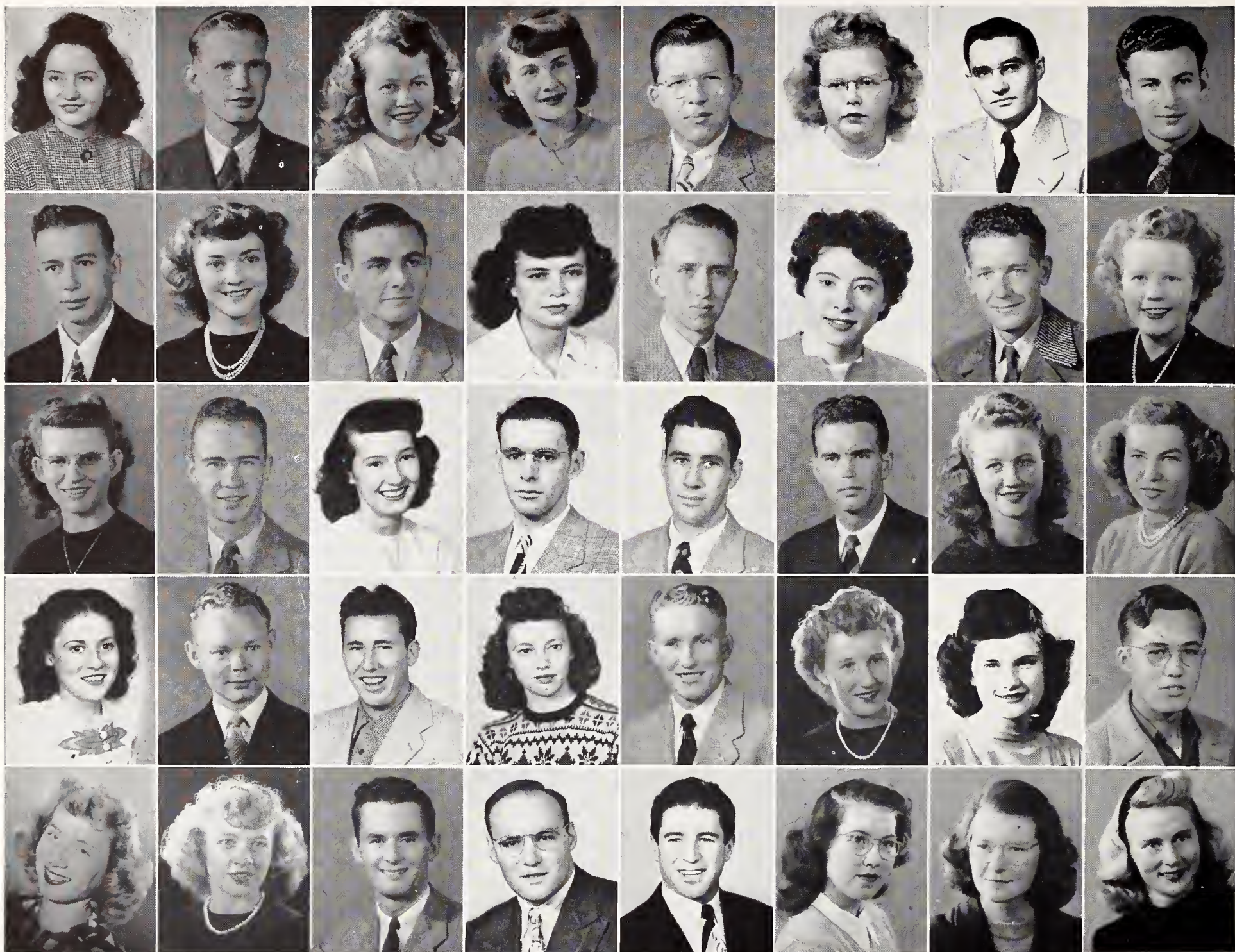

● **First Row:** GLORIA DAWN ADAMS, Lovell, Agriculture, Lambda Delta Sigma. WILLIAM ALFORD, Powell, Liberal Arts. BERTHA ALLEN, Laramie, Pre-Medical. MARIE ALLGIRE, Sheridan, Education. DUANE ANDERSON, Powell, Agriculture. ELVA ANDERSON, Grover, Education, Lambda Delta Sigma. JIM ANDERSON, Otto, Liberal Arts, Lambda Delta Sigma. VARTKES BARSAM, Laramie, Engineering.

● **Second Row:** JAMES BATH, Laramie, Liberal Arts. JIMMIE BEAL, Thermopolis, Liberal Arts, Chi Omega. JOHN BEATTIE, Casper, Engineering, Alpha Tau Omega. MARJENE BENNETT, Rock Springs, Liberal Arts, Kappa Kappa Gamma. RICHARD BERRY, Deaver, Engineering. EILEEN BEYDA, Rock Springs, Liberal Arts. ROBERT BINNING, Pine Bluffs, Engineering, Sigma Nu. DOROTHY BLANKENSHIP, Sterling, Colorado, Liberal Arts, Kappa Kappa Gamma.

● **Third Row:** RUBY BLUNCK, Dwyer, Liberal Arts. RAY BLUNK, Rock Springs, Liberal Arts, Alpha Tau Omega. BEVERLY BOTERO, Rock Springs, Education, Kappa Kappa Gamma. DALE BOYD, Warrensburg, Missouri, Engineering. HARRY BROCKLEY, Casper, Liberal Arts, Sigma Nu. FRANCIS

BRADBURY, Rock Springs, Engineering. DONNA JEAN BREEDEN, Cheyenne, Education, Chi Omega. BARBARA BRIGGS, Sinclair, Liberal Arts.

● **Fourth Row:** CAROLYN BROME, Basin, Education, Delta Delta Delta. ALVIN BRUNGARD, Cheyenne, Engineering, Alpha Tau Omega. FRANK BUELL, Beaumont, California, Liberal Arts, Kappa Sigma. DOROTHY BUNDY, Gillette, Liberal Arts, Chi Omega. DONALD BUNN, Greeley, Colorado, Liberal Arts, Sigma Phi Epsilon. AGNES BURNS, Laramie, Education, Kappa Kappa Gamma. GERTRUDE BUTSCHER, Laramie, Liberal Arts, Delta Delta Delta. JOHN BUTLER, Lingle, Agriculture.

● **Fifth Row:** COLLEEN CARROLL, Laramie, Liberal Arts. IDA LOU CARSON, Pinedale, Agriculture, Kappa Kappa Gamma. HARRY CHACE, Medicine Bow, Agriculture. HENRY F. CHADEY, Kemmerer, Education. CHARLES CHAMISON, Casper, Liberal Arts, Sigma Alpha Epsilon. MARY GRACE CHISHOLM, Laramie, Liberal Arts, Kappa Delta. ELSIE CHRISTENSEN, Newcastle, Education. KAY CHRISTENSEN, Cheyenne, Liberal Arts, Kappa Kappa Gamma.

The Sophomore Class—Adams through Fleischli

● **First Row:** JACKIE CHUMBLEY, Laramie, Education. RUTH CINNAMON, Laramie, Education, Kappa Delta. MARIE CLAIRMONT, Fort Washakie, Liberal Arts. LUCILLE CLARK, Laramie, Liberal Arts, Delta Delta Delta. EVELYN CLEMENS, Casper, Liberal Arts. RUTH COATES, Casper, Agriculture, Pi Beta Phi. GEORGIA COLLINS, Laramie, Liberal Arts, Independent. JAMES COLLINS, Laramie, Liberal Arts, Kappa Sigma.

● **Second Row:** DORIS CONKLIN, Sturges, South Dakota, Education. JOHN COPENHAVER, Douglas, Education, Sigma Alpha Epsilon. ROBERT COULIHAN, San Fernando, Liberal Arts, Beta Theat Alpha. JACK CREAGER, Evanston, Liberal Arts. WILMA CRISS, Wheatland, Liberal Arts. GLEN DALRYMPLE, Greybull, Liberal Arts. RUTH DAVIS, Wheatland, Agriculture, WOODY DAVIS, San Francisco, California, Liberal Arts, Sigma Nu.

● **Third Row:** FRANCES DAY, Casper, Liberal Arts, Kappa Delta. HARRIET DELAPP, Acme, Liberal Arts. JOY DELATOUR, Fort Collins, Colorado, Liberal Arts, Delta Delta Delta. ANN DINNEEN, Cheyenne, Liberal Arts, Pi Beta Phi. BILL DINNEEN, Cheyenne, Liberal Arts, Kappa Sigma. JOE

DONLIN, Casper, Agriculture, Phi Delta Theta. DONN DRISCOLL, Cheyenne, Law, Alpha Tau Omega. BOB DRUM, Cody, Liberal Arts, Sigma Nu.

● **Fourth Row:** MARJORIE DUNN, Laramie, Agriculture. BETTY DEARDEN, Lyman, Agriculture. JOHN EATON, Veteran, Agriculture, Sigma Nu. WILMA EATON, Glenwood, Iowa, Liberal Arts. CLYDE EDWARDS, Rozet, Liberal Arts. JOHN EKLUND, Albin, Agriculture, Independent. ELAINE ELLIS, Clearmont, Liberal Arts, Chi Omega. WILLIAM ENGLISH, Cheyenne, Engineering, Independent.

● **Fifth Row:** MARJORIE EAKYN, Laramie, Liberal Arts, Kappa Delta. C. K. FAUGHT, Laramie, Liberal Arts, Kappa Sigma. GLEN FAULKNER, Casper, Liberal Arts, Phi Delta Theta. NORMA FEARN, Rock Springs, Agriculture. MELVIN FILLERUP, Lobell, Liberal Arts, Phi Delta Theta, Lambda Delta Sigma.

● **Sixth Row:** WILLIAM F. FINAN, Shell, Libreal Arts, Sigma Chi. HELEN FISHER, Casper, Liberal Arts, Alpha Chi Omega. PAT FITCH, Gillette, Liberal Arts, Kappa Kappa Gamma. MYRA FLAHERTY, Wheatland, Liberal Arts. GUS FLEISCHLI, Cheyenne, Liberal Arts, Sigma Phi Epsilon.

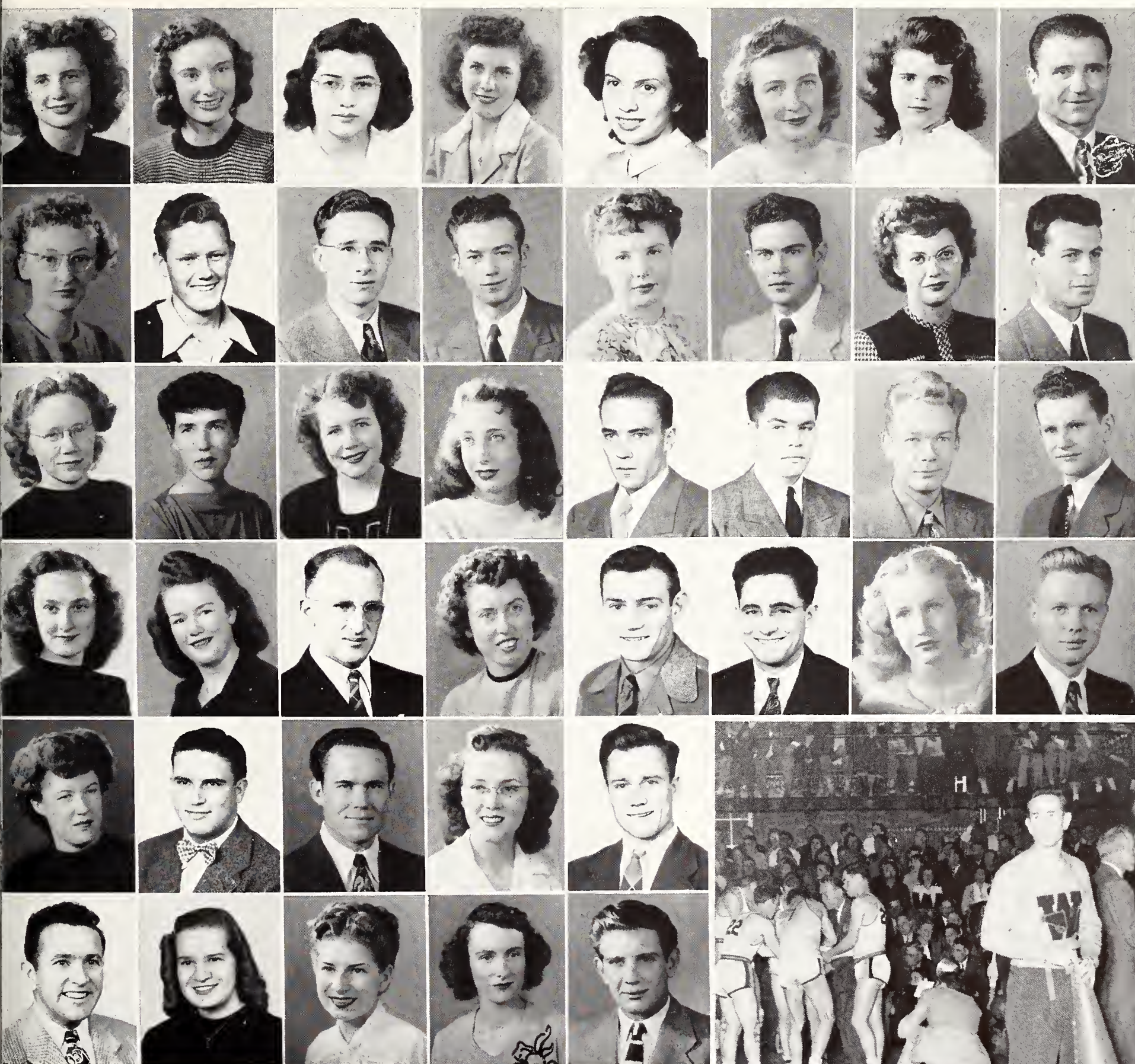

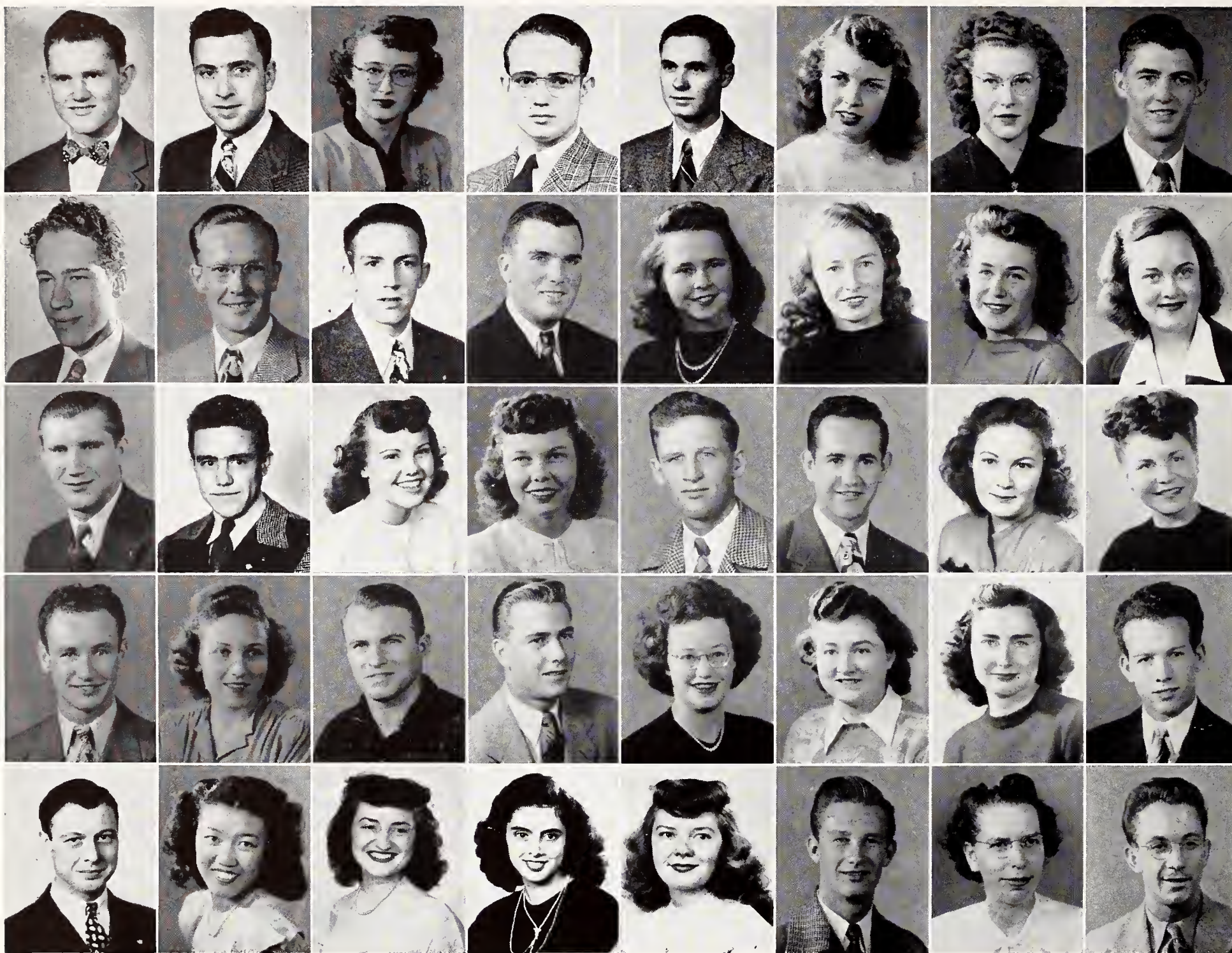

● **First Row:** JAMES FORBES, Laramie, Liberal Arts, Sigma Nu. EUGENE FORESTER, Cheyenne, Liberal Arts. DARLENE FOX, Upton, Liberal Arts. MICHAEL FRAHER, Rawlins, Engineering. JACK GALE, Casper, Liberal Arts, Independent. HELEN GALUSHA, Casper, Liberal Arts, Pi Beta Phi. YVONNE GARDNER, Afton, Agriculture, Independent. PERRY GEORGES, Kemmerer, Liberal Arts, Sigma Nu.

● **Second Row:** RICHARD W. GERHARDT, Hanna, Liberal Arts. JOHN GODFREY, Cheyenne, Liberal Arts, Alpha Tau Omega. PAUL GODFREL, Lusk, Law, Sigma No. JOHN GOODRICH, Laramie, Engineering, Phi Delta Theta. HELEN GAVES, Midwest, Liberal Arts. RUTH GRAVES, Cheyenne, Agriculture, Kappa Delta. LOLA GRAY, Buffalo, Liberal Arts. RUBY LEE GRIFFIN, Portland, Oregon, Liberal Arts.

● **Third Row:** EUGENE GRUDEN, Roundup, Montana, Liberal Arts, Sigma Nu. HENRY GRUNDEN, Cheyenne, Liberal Arts, Beta Theta Alpha. VI GRUNDEN, Cheyenne, Liberal Arts, Independent. JACQUELINE GUTH, Torrington, Liberal Arts, Kappa Kappa Gamma. JOHN GUTZ, Casper, Liberal

Arts, Alpha Tau Omega. BYRON HACKER, Cheyenne, Liberal Arts, Kappa Sigma. NAN HAIGHT, Riverton, Liberal Arts, Delta Delta Delta. DARLENE HAINES, Cheyenne, Liberal Arts, Kappa Delta.

● **Fourth Row:** VINCENT HALEY, Casper, Liberal Arts, Phi Delta Theta. BETTY LOU HALLIWELL, Lovell, Liberal Arts, Alpha Chi Omega. CURTIS HAMAR, Casper, Agriculture. H. C. HARBAUGH, St. Charles, Illinois, Liberal Arts, Sigma Chi. LOIS HARRELL, Laramie, Liberal Arts. JO HARRIS, Superior, Liberal Arts. RUTH HARRIS, Cheyenne, Agriculture, Kappa Delta. THOMAS HARVEY, Rawlins, Liberal Arts.

● **Fifth Row:** JOHN HASHLEY, Hudson, Michigan, Agriculture. MICKEY HATTORI, Reliance, Liberal Arts. VIRGINIA LEE HAYES, Thermopolis, Liberal Arts. SHIRLEY HEISER, Lyman, Nebraska, Agriculture, Independent. DELORES HENRY, Cheyenne, Liberal Arts, Pi Beta Phi. MEREDITH HESELIUS, Venice, California, Education. MARG HESEMAN, Nebraska City, Nebraska, Liberal Arts. HANS HEUER, Palestine, Illinois, Engineering.

The Sophomore Class—Forbes Through Laybourn

• **First Row:** LESSIE HEYWOOD, Lovell, Education. LAWRENCE HIGBY, Encampment, Liberal Arts. MARIE HILDEBRAND, Douglas, Liberal Arts, Chi Omega. BETTY HILL, Casper, Engineering, Pi Beta Phi. BETTY JUNE HILL, Casper, Liberal Arts, Kappa Kappa Gamma. WESTLY HILL, Basin Agriculture, Independent. HELEN HENTHORNE, Burris, Liberal Arts. MARY HIRSIG, Wheatland, Liberal Arts, Pi Beta Phi.

• **Second Row:** JANE HOFFMAN, Wheatland, Liberal Arts. PAT HUBBARD, Laramie, Liberal Arts, Kappa Kappa Gamma. DOROTHY HUDGINS, Deaver, Liberal Arts. LA VERNE HUNTER, Powell, Engineering. FRANK HURTT, Newcastle, Agriculture. VIVIAN INNES, Savageton, Liberal Arts. BOB JACKSON, Laramie, Liberal Arts, Kappa Sigma. GLORIA JACOBSON, Cokeville, Education.

• **Third Row:** DOROTHY JELNICK, Worland, Education, Delta Delta Delta. ROBERT J. JENSEN, Laramie, Engineering, Sigma Phi Epsilon. CLARENCE JOHNSON, Rock Springs, Engineering, Sigma Alpha Epsilon. DOROTHY JOHNSON, Elk Mountain, Education. J. W. JOHNSON, Sheridan, Engineering, Sigma Chi. ROBERT JUSTUS, Worland, Liberal Arts, Sigma Chi.

SHIRLEY KAAN, Lusk, Liberal Arts, Delta Delta Delta. BEN KAUFMAN, Long Island City, New York, Liberal Arts.

• **Fourth Row:** DAVID KELLER, Winetka, Illinois, Liberal Arts, Alpha Tau Omega. SAM KELLY, Rawlins, Liberal Arts. FRANK KERSHISNIK, Rock Springs, Engineering, Sigma Alpha Epsilon. J. D. KESSLER, LaGrange, Engineering, Alpha Tau Omega. MARY KESTER, Buffalo, Liberal Arts, Kappa Delta. JOYCE KILPATRICK, Torrington, Liberal Arts, Pi Beta Phi. DONNA KNISELY, Worland, Agriculture, Kappa Delta. JULIA KOKESH, Sundance, Agriculture, Independent.

• **Fifth Row:** A. W. KONOPOSIS, Sunrise, Liberal Arts, Sigma Alpha Epsilon. LORENE KORB, Hawk Springs, Liberal Arts. FRANCES KREK, Reliance, Education, Independent. PETE J. KITHAS, Cheyenne, Liberal Arts, Sigma Alpha Epsilon. JOHNNY KUNCHOFF, Winton, Engineering.

• **Sixth Row:** MILDRED KUNCHOFF, Winton, Education. JEANNETTE KYNION, Lingle, Education. MARGARET LAIRD, Worland, Agriculture, Independent. SHIRLEY LAUGHLIN, Cheyenne, Liberal Arts, Pi Beta Phi. HALE LAYBOURN, Cheyenne, Liberal Arts, Sigma Chi.

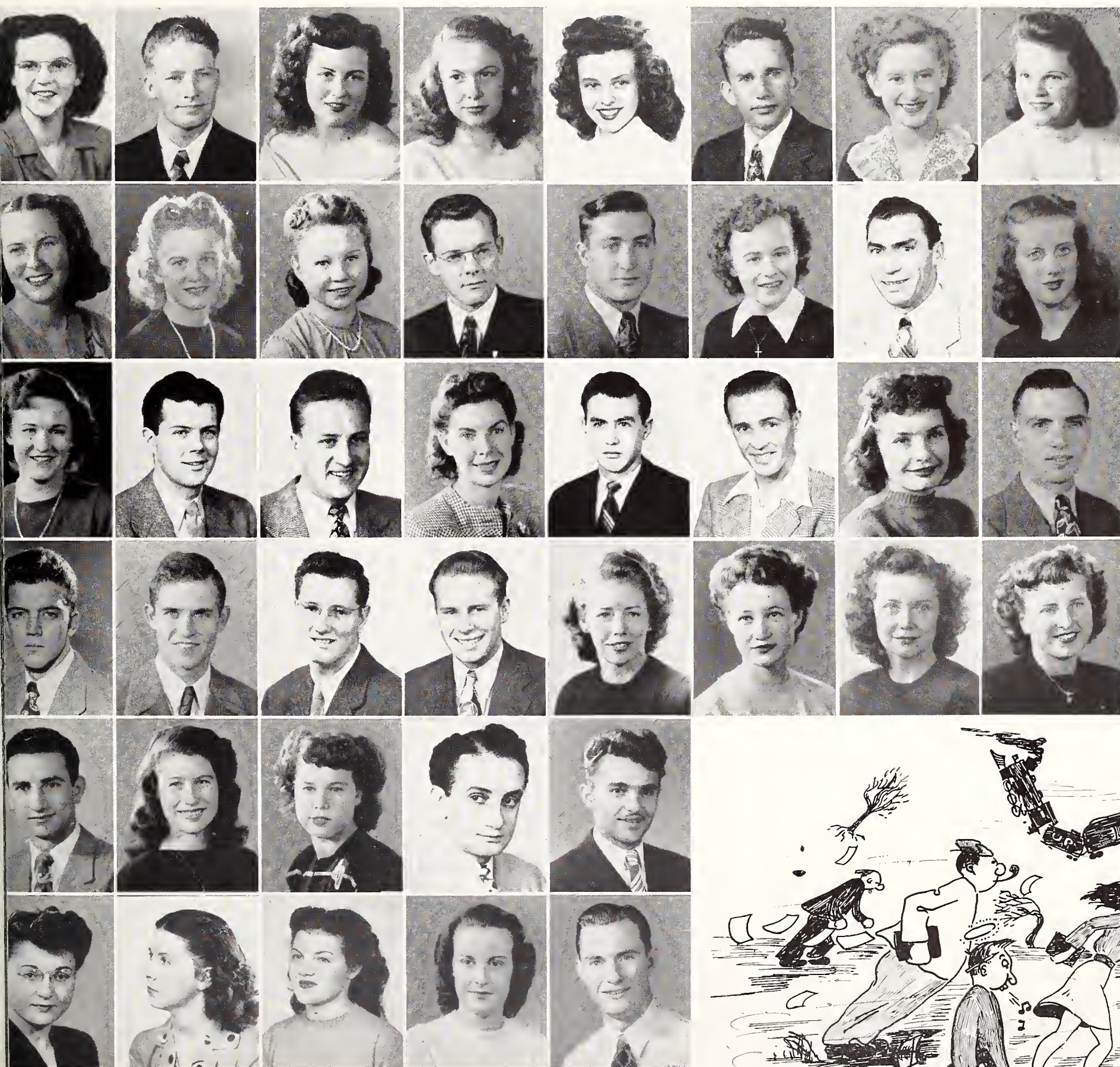

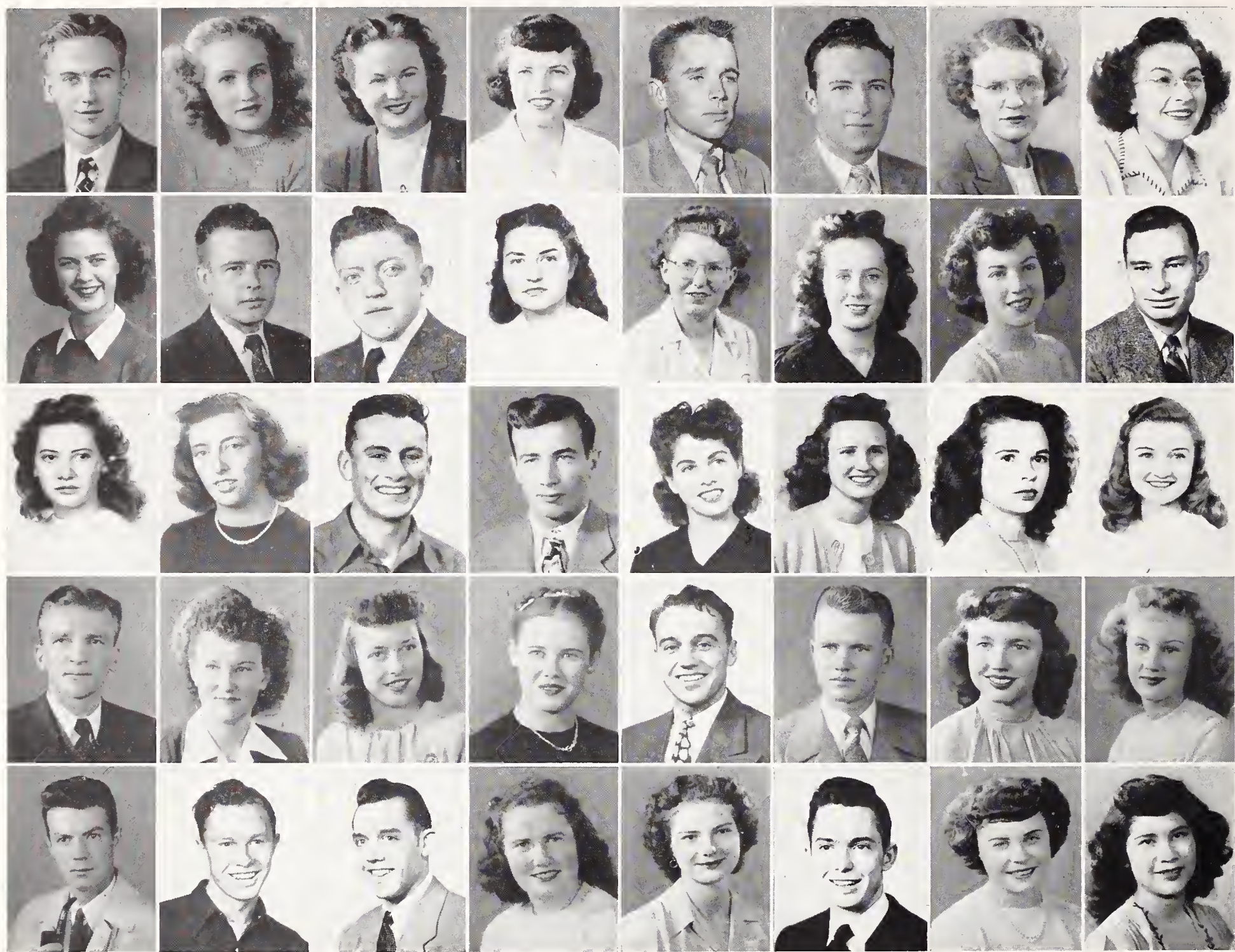

• **First Row:** E. W. LEWAN, Laramie, Engineering, Sigma Chi. NORMA LEWIS, Ten Sleep, Education, Independent. ZELLA DEE LIVINGSTON, Upton, Agriculture. KAY LONG, Buffalo, Liberal Arts, Kappa Kappa Gamma. DAVID LOWE, Willamette, Illinois, Liberal Arts, Alpha Tau Omega. GREGG LUSBY, Casper, Engineering. CARLAH LYTLE, Rawlins, Liberal Arts, Alpha Chi Omega. JESSIE McAULEY, Upton, Liberal Arts.

• **Second Row:** ESTHER MacLEOD, Sheridan, Education, Delta Delta Delta. R. C. O'CONNELL, Cheyenne, Engineering, Alpha Tau Omega. NEIL MACKAY, Casper, Liberal Arts, Sigma Chi. PATRICIA MAGOR, Pine Bluffs, Liberal Arts, Pi Beta Phi. ANN MAGUIRE, Lusk, Education, Independent. MARY V. MAHER, Green River, Liberal Arts, Delta Delta Delta. DOROTHY MANLEY, Rock Springs, Liberal Arts, Delta Delta Delta. BENJAMIN MORTON, Cheyenne, Liberal Arts, Independent.

• **Third Row:** NANCY MARSTON, Laramie, Education, Pi Beta Phi. JEAN MARYHART, Cody, Liberal Arts. PAUL MERCER, LaGrange, Education, Alpha Tau Omega. GEORGE MULIER, New York City, New York, Liberal

Arts. LUCILLE MILLIKAN, Hanna, Liberal Arts, Independent. EILEEN MILLWARD, Cheyenne, Liberal Arts. DARLENE M. MILEY, Greybull, Liberal Arts. BARBARA MORAN, Glendo, Education, Delta Delta Delta.

• **Fourth Row:** ALFRED MORGAN, Worland, Liberal Arts, Sigma Chi. DIXIE MORSE, Gillette, Agriculture. DENISE MURPHY, Thermopolis, Education, Kappa Delta. JOAN MURPHY, Sheridan, Liberal Arts. W. E. MUSE, Cody, Liberal Arts, Sigma Alpha Epsilon. GUNARD NELSON, Laramie, Liberal Arts. BARBARA NICHOLSON, Wheatland, Liberal Arts, Kappa Kappa Gamma. HELEN NIELSEN, Rawlins, Liberal Arts.

• **Fifth Row:** KEN NIELSON, Council Bluffs, Iowa, Liberal Arts, Sigma Phi Epsilon. JIM NORD, Riverton, Engineering, Kappa Sigma. JIM NORMAN, Casper, Engineering. KATHLEEN NORRIS, Cheyenne, Agriculture, Pi Beta Phi. BETTY NUHN, Saratoga, Liberal Arts, Chi Omega. BOB OSTLUND, Gillette, Engineering, Kappa Sigma. PEGGY OTIS, Huntley, Liberal Arts. JOSEPHINE PALAMINO, Reliance, Liberal Arts, Independent.

The Sophomore Class—Lewan Through Smyth

● **First Row:** WILLIAM F. PALMER, Wheatland, Agriculture. BETSY PATTERSON, Cody, Education, Chi Omega. LE ROY PEARCE, Casper, Education, Sigma Alpha Epsilon. RAYMOND PEIF, Sunrise, Liberal Arts. ELMA JEAN PENDLETON, Kemmerer, Liberal Arts, Pi Beta Phi, Lambda Delta Sigma. BARBARA LOU PERKINS, Sheridan, Liberal Arts. DON M. PERRY, Casper, Liberal Arts. FRED A. PETERSON, Cheyenne, Engineering.

● **Second Row:** GERALD PETERSON, Albin, Education, Sigma Nu. CHARMAINE PETRICK, Byron, Liberal Arts, Delta Delta Delta. GRETA PETZ, Lusk, Liberal Arts. E. A. POLSON, Mountain View, Liberal Arts. ANNA POND, Laramie, Law. PAT POUPPIRT, Cody, Education, Kappa Kappa Gamma. HAROLD QUIST, Casper, Engineering. WILLIAM A. RAY, Big Piney, Engineering.

● **Third Row:** LOUISE REDFIELD, Evanston, Education, Chi Omega. HELEN REED, Pind Bluffs, Alpha Chi Omega. CATHERINE ROBERTS, Sheridan, Liberal Arts, Pi Beta Phi. KAY ROBINSON, Afton, Liberal Arts, Kappa Sigma. CARL ROLLINS, Green River, Law, Sigma Nu. DONNA STEVENS ROLLINS, Laramie, Education, Lambda Delta Sigma. G. H. ROL-

LINS, Laramie, Liberal Arts. DON ROOT, Shoshoni, Liberal Arts, Sigma Alpha Epsilon.

● **Fourth Row:** MARY LOU ROPER, Casper, Liberal Arts, Pi Beta Phi. ALMA RUBELING, Laramie, Agriculture, Kappa Delta. KEN SALISBURY, Sheridan, Engineering, Beta Tau Alpha. MARY JANE SAVAGE, Lander, Liberal Arts. TOM SAWYER, Long Beach, California, Education, Sigma Alpha Epsilon. JOAN SCAMMAN, Rock Port, Missouri, Liberal Arts, Delta Delta Delta. JACK SHICKICH, Cheyenne, Liberal Arts, Sigma Alpha Epsilon. ELVA SCHMITT, Cheyenne, Liberal Arts.

● **Fifth Row:** LOUIS SCHULTHEISS, Meeteetse, Law, Independent. DOUGLAS SHETTER, Meeteetse, Liberal Arts, Sigma Alpha Epsilon. VIRGINIA SHELLINGER, Sheridan, Agriculture, Kappa Kappa Gamma. ROBERT SHILLING, Fort Washakie, Engineering. GEORGIA SIMONSON, Thermopolis, Liberal Arts.

● **Sixth Row:** DANA SIMS, Casper, Engineering, Kappa Sigma. SHIRLEY SMITH, Hanna, Liberal Arts, Chi Omega. TOM SMITH, Rock Springs, Liberal Arts, Alpha Tau Omega. THOMAS J. SMITH, Superior, Liberal Arts, Independent. ED SMYTH, Rawlins, Liberal Arts, Sigma Alpha Epsilon.

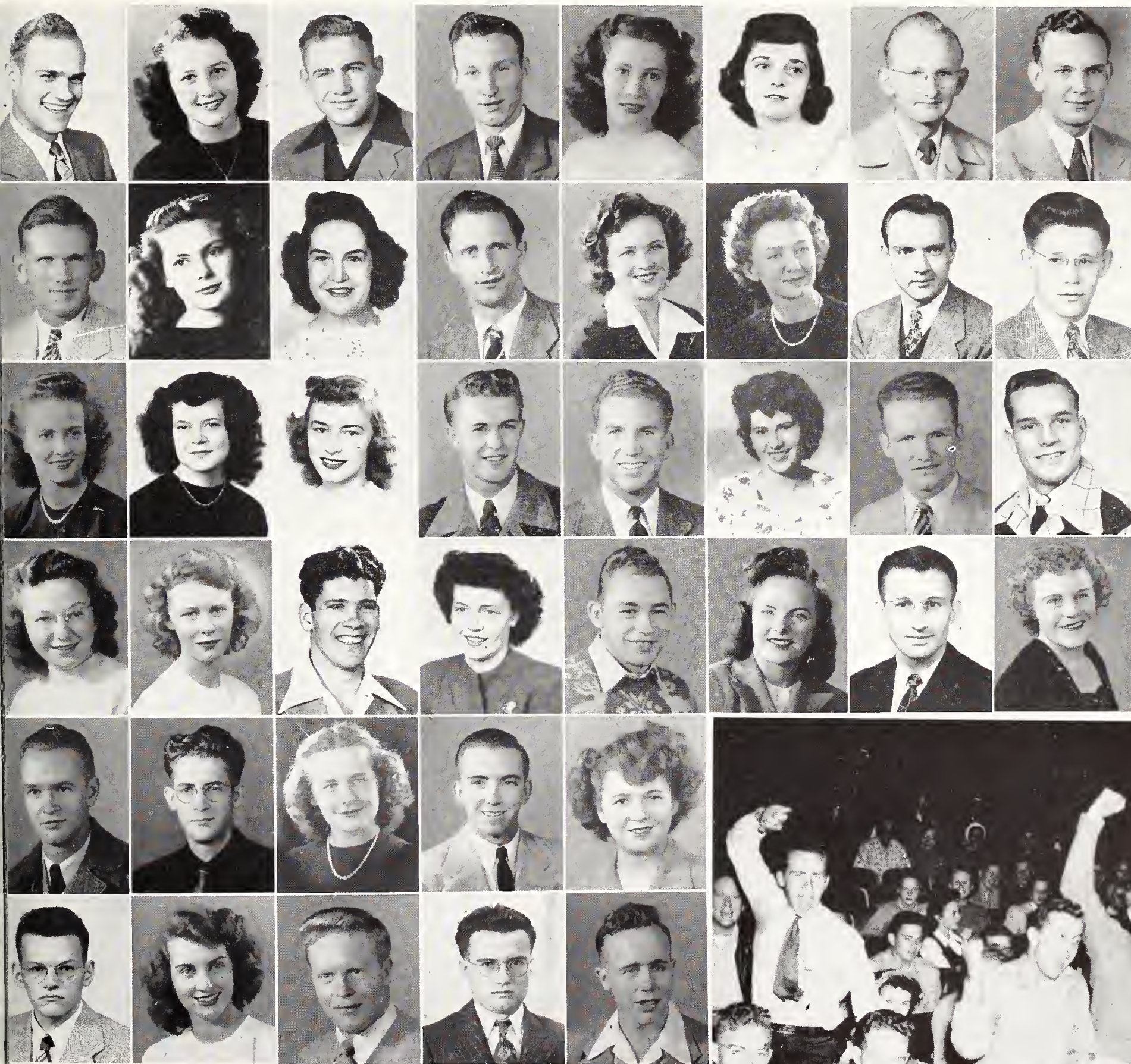

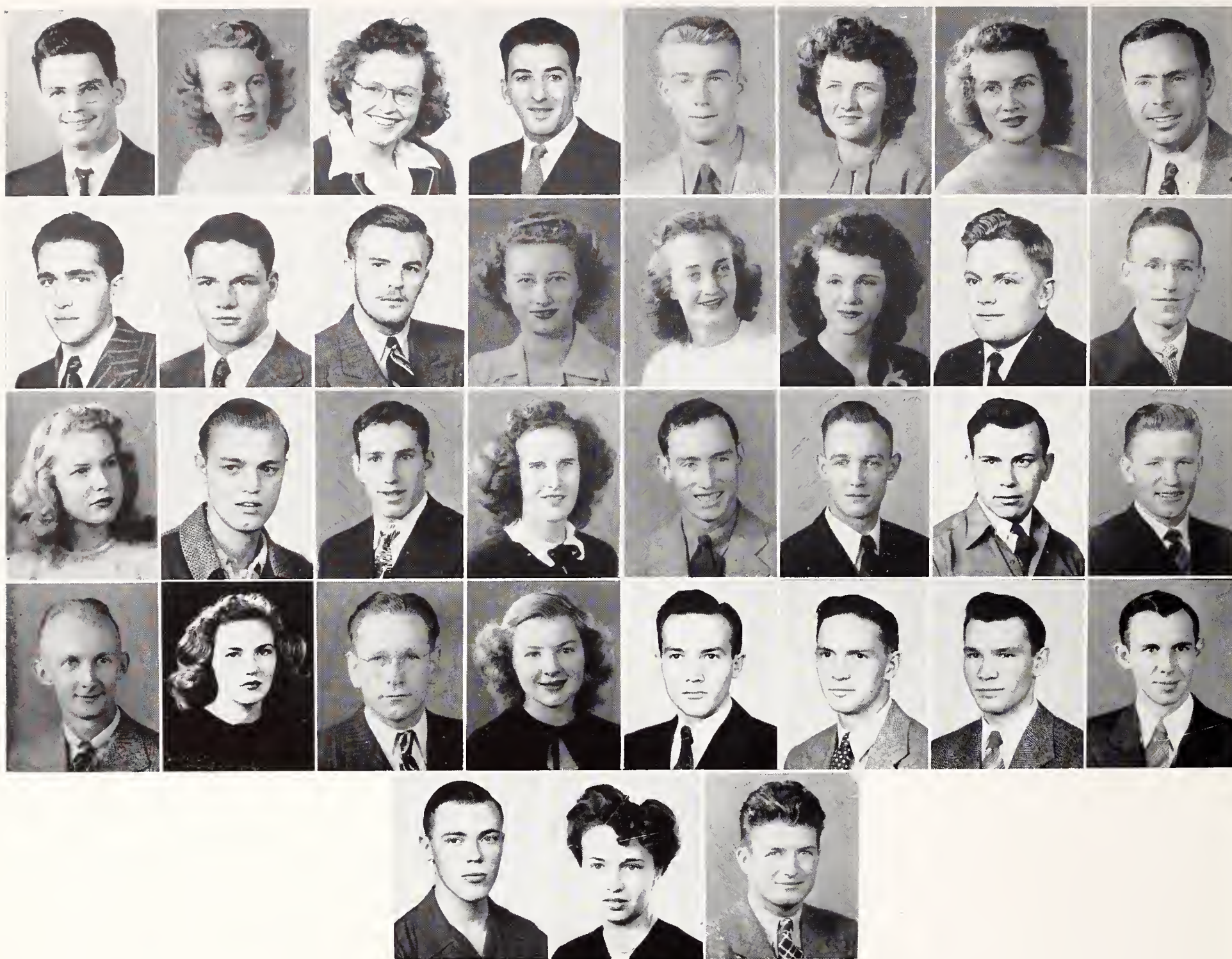

● **First Row:** JOE SOMERS, Osaya, Liberal Arts, Independent. GLENNA SORENSEN, Frontier, Liberal Arts, Pi Beta Phi. JEANIE SQUIRES, Douglas, Liberal Arts, Alpha Chi Omega. RICHARD STAYNER, Williamsburg, Pennsylvania, Liberal Arts, Sigma Alpha Epsilon. DONALD STEIGER, Hulett, Agriculture, Sigma Nu. IRIS STRINGHAM, Lovell, Liberal Arts. FLORENCE STUDER, Casper, Agriculture, Pi Beta Phi. PAUL STURGESS, San Jose, California, Liberal Arts, Sigma Nu.

● **Second Row:** JACK SVENSON, Laramie, Engineering. SCOTT TAGGART, Cody, Engineering. DONALD L. TAYLOR, Lusk, Law, Sigma Alpha Epsilon. RUTH TAYLOR, Worland, Liberal Arts. MARJORIE TOBIAS, Casper, Liberal Arts, Pi Beta Phi. PHYLLIS TRIBBEY, Sturgis, South Dakota, Liberal Arts, Independent. PHIL TRUMBULL, Laramie, Liberal Arts, Sigma Nu. WALTER URBIGKIT, Crowheart, Liberal Arts.

● **Third Row:** YVONNE VAN BLITTER, Sheridan, Liberal Arts, Kappa Kappa Gamma. LELAND E. VAN EPPS, Cheyenne, Engineering, Inde-

pendent. CHARLES VIVION, Rawlins, Liberal Arts, Kappa Sigma. JANE WAKEMAN, Newcastle, Education. GEORGE WALES, Hanna, Liberal Arts. WARREN WALLACE, Laramie, Liberal Arts, Alpha Tau Omega. ROBERT L. WALLIS, Douglas, Liberal Arts. J. WARDELL, Otto Agricultur, Independent.

● **Fourth Row:** PAUL WATAHA, Rock Springs, Liberal Arts. JULIANNE WHITE, Laramie, Liberal Arts, Independent. KEITH WILCOX, Saratoga, Liberal Arts. BETTY JANE WILDE, Rock Springs, Education. ALAN G. WILLARD, Lusk, Liberal Arts, Sigma Alpha Epsilon. FRANKLIN WILLIAMS, Douglas, Engineering, Kappa Sigma. BOB WILLIS, Laramie, Liberal Arts, Sigma Alpha Epsilon, Lambda Delta Sigma. ALBERT WINZENREID, Fort Collins, Colorado, Education.

● **Fifth Row:** ROBERT W. WISE, Douglas, Liberal Arts. LOIS WOOD, Torrington, Education, Alpha Chi Omega. ROGER YOUTZ, Burns, Liberal Arts.

The Sophomore Class—Somers thru Youtz

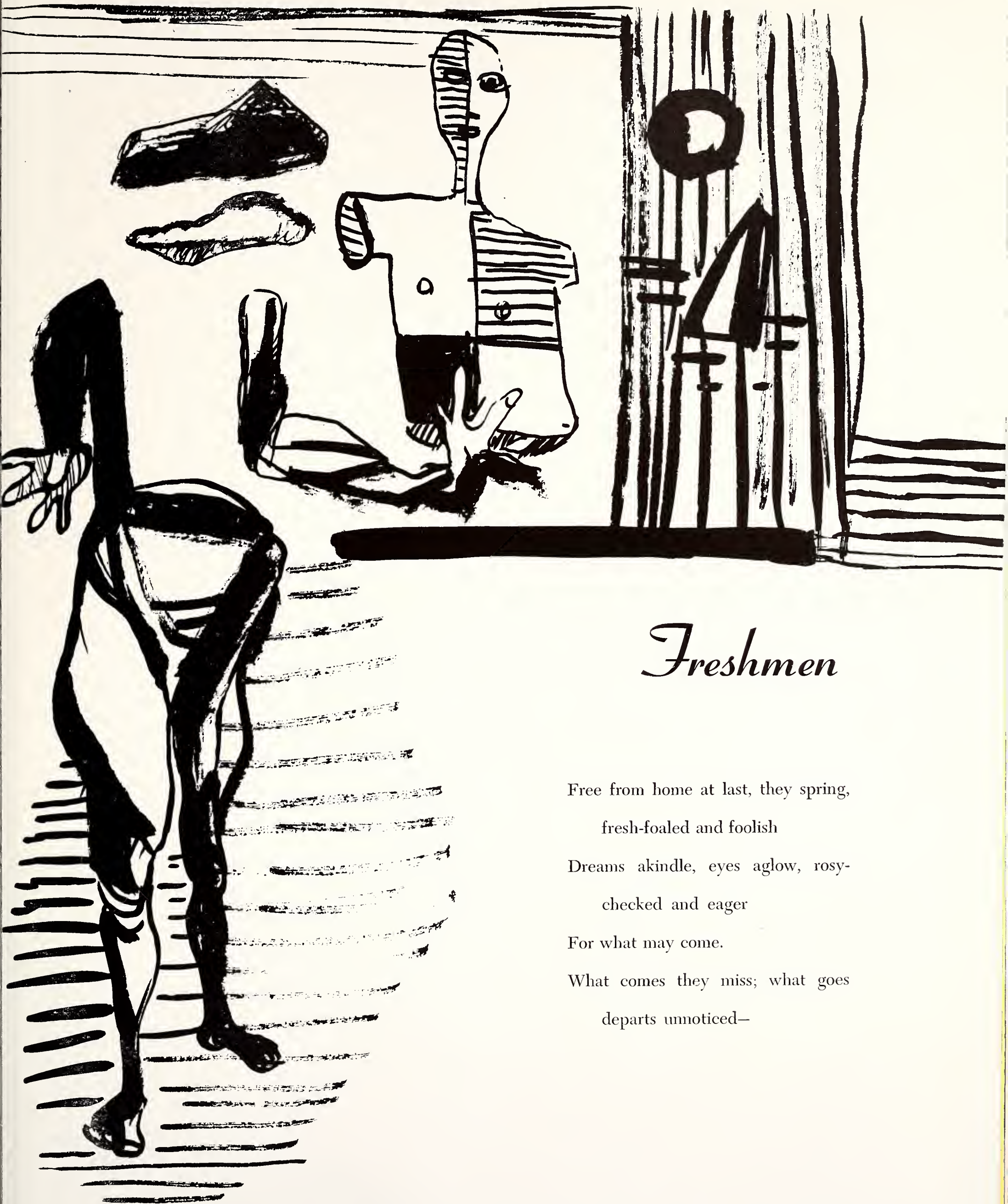

Freshmen

Free from home at last, they spring,
fresh-foaled and foolish
Dreams akindle, eyes aglow, rosy-
checked and eager
For what may come.
What comes they miss; what goes
departs unnoticed—

The FROSH

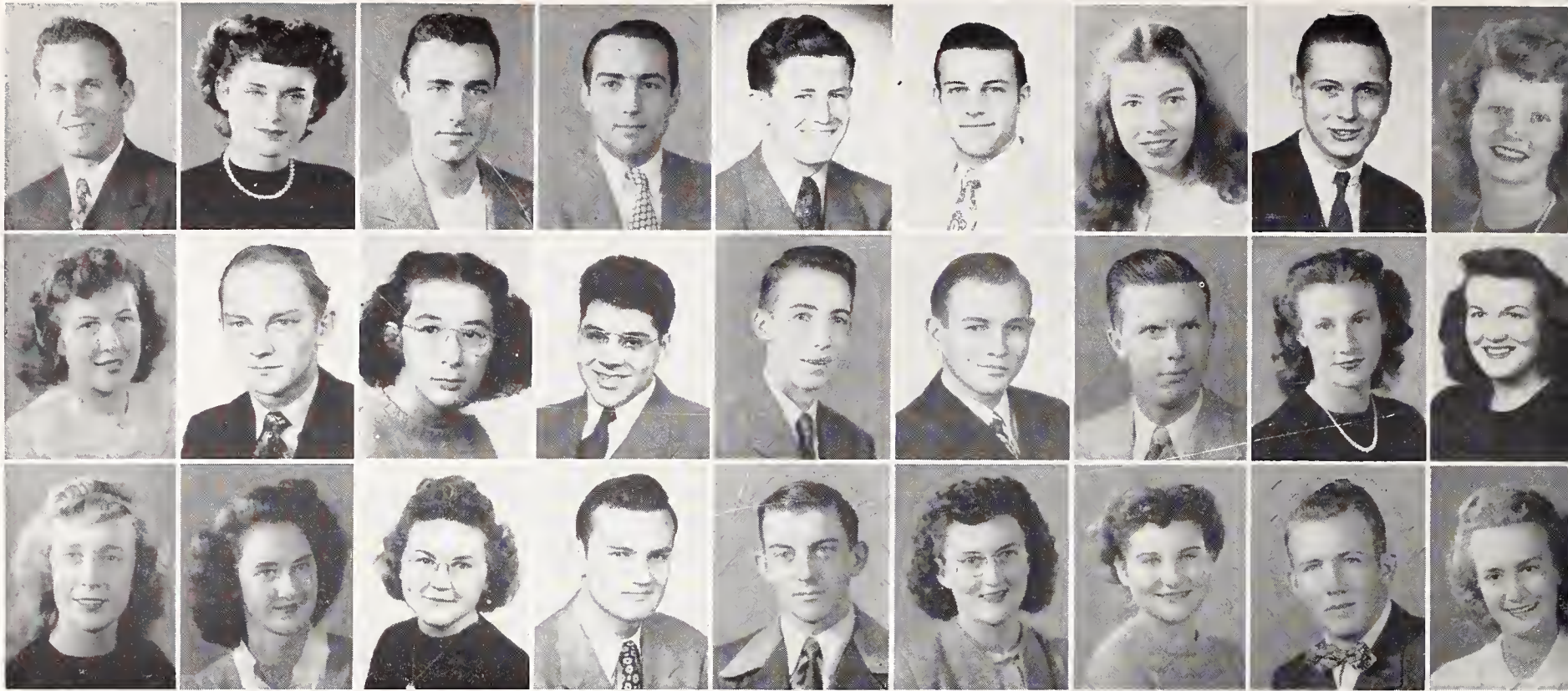

Above

● **First Row:** JACK AGGERS, Thermopolis, Education. BARBARA AINSWORTH, Torrington, Commerce. RICHARD ALEXANDER, Laramie, Liberal Arts. L. M. ALLISON, Casper, Engineering, Alpha Tau Omega. WILLIAM C. ALLISON, Cheyenne, Liberal Arts, Kappa Sigma. CHARLES ANDERSON, Cheyenne, Liberal Arts, Kappa Sigma. FLORENCE ANDERSON, Crystal Lake, Illinois, Education. LESTER ANDERSON, Pinedale, Liberal Arts. MAE ANDREN, Cody, Agriculture.

● **Second Row:** RHEA BAIRD, Cowley, Liberal Arts, Independent. EDWARD J. BALASKIEWICZ, Prospect Heights, Illinois, Liberal Arts. SHIRLEY BALES, Sheridan, Liberal Arts, Independent. ROGER A. BARODY, Geneva, New York, Engineering. WILLIAM D. BARBEE,

Lusk, Engineering. ROBERT BARK, Jackson, Liberal Arts, Independent. HENRY BARLOW, Gillette, Liberal Arts, Sigma Phi Epsilon. DORIS BARNARD, Evanston, Liberal Arts. IONE BARRUS, Cheyenne, Liberal Arts, Independent.

● **Third Row:** WILDA BENNINGHAVEN, Rock Springs, Agriculture. LOIS BENNION, Meeteetse, Agriculture. BEULAH BENSON, Gillette, Education, Independent. THOMAS M. BERGER, Sioux City, Iowa, Liberal Arts. HAROLD R. BERND, Sundance, Engineering. LUELLE BERND, Sundance, Liberal Arts. MILDRED BERRY, Rock Springs, Agriculture. BOYD BERRYMAN, Cheyenne, Liberal Arts, Sigma Phi Epsilon. SHIRLEY BLAIR, Cheyenne, Liberal Arts.

Below

● **First Row:** WILLIAM BRAGG, Worland, Liberal Arts, Sigma Alpha Epsilon. PAUL BREBRICK, Riverton, Engineering, Kappa Sigma. GEORGE S. BRISTOL, Laramie, Engineering. GALEN BROEKEN, Cheyenne, Liberal Arts, Alpha Tau Omega. JEAN BROMLEY, Cheyenne, Agriculture, Independent. FRED BROWN, Laramie, Education. GWENDOLYN BROWN, Meriden, Education.

● **Second Row:** RAYMOND BUTCHER, Laramie, Liberal Arts. HUGH BUTLER, Lingle, Engineering. MARDEAN BUTLER, Lusk, Liberal Arts, Kappa Kappa Gamma. GLORIA CANESTRINI, Reliance, Education. JIM CORBRIDGE, Laramie, Engineering. JOE CAREY, Greybull

Liberal Arts, Phi Delta Theta. RUTH CARLSON, Rock Springs, Liberal Arts, Delta Delta Delta.

● **Third Row:** TED CHAPMAN, Greybull, Liberal Arts. HARRY CHASE, Medicine Bow, Agriculture. MARY GRACE CHISHOLM, Laramie, Liberal Arts, Kappa Delta. GEORGE CHRISTOPULOS, Cheyenne, Engineering, Sigma Alpha Epsilon. DAN CHRISTIAN, Lusk, Agriculture, Beta Theta Alpha. CHRIS CHRISTENSEN, Greybull, Liberal Arts. FRED CHRISTIANSEN, Newcastle, Engineering, Beta Theta Alpha.

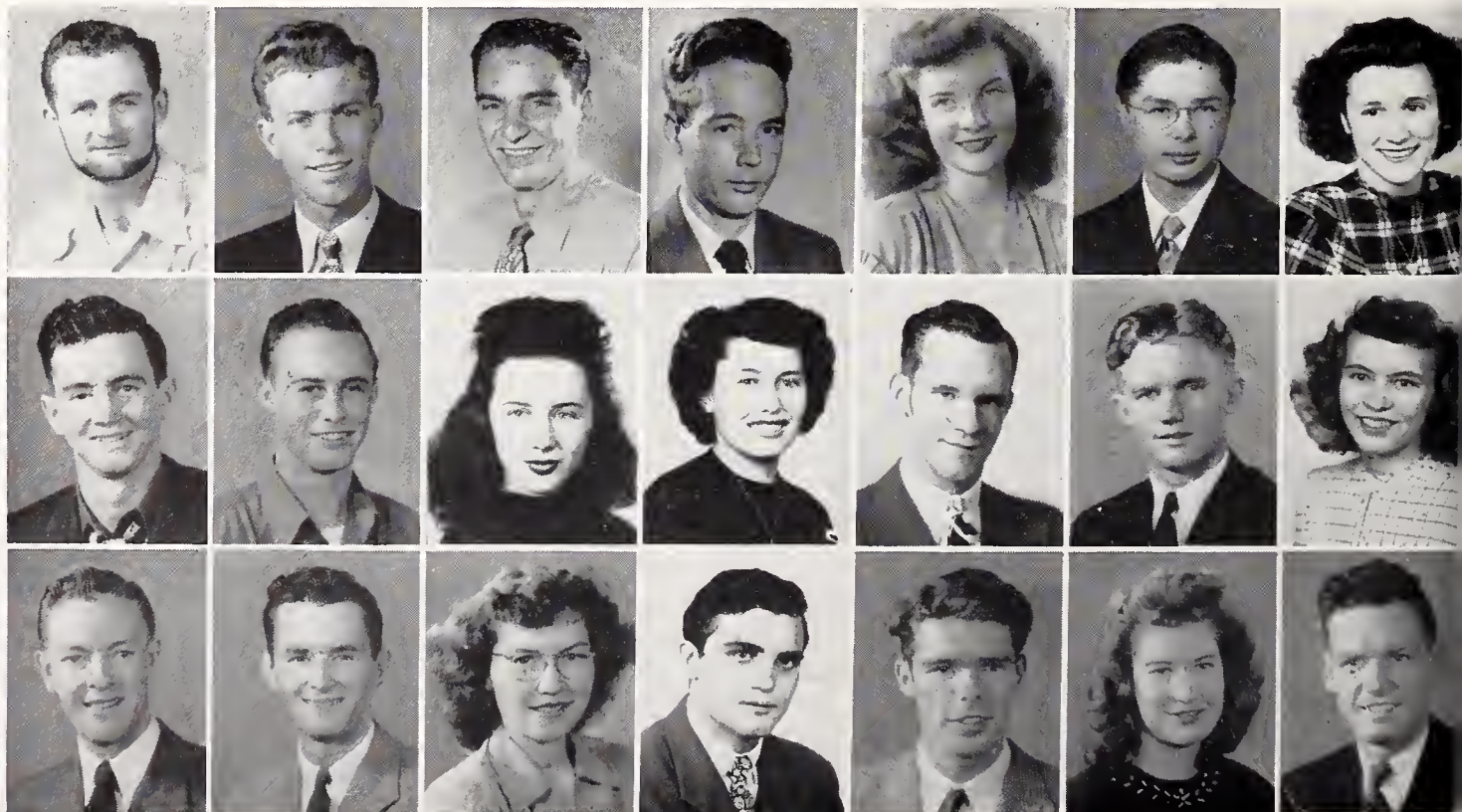

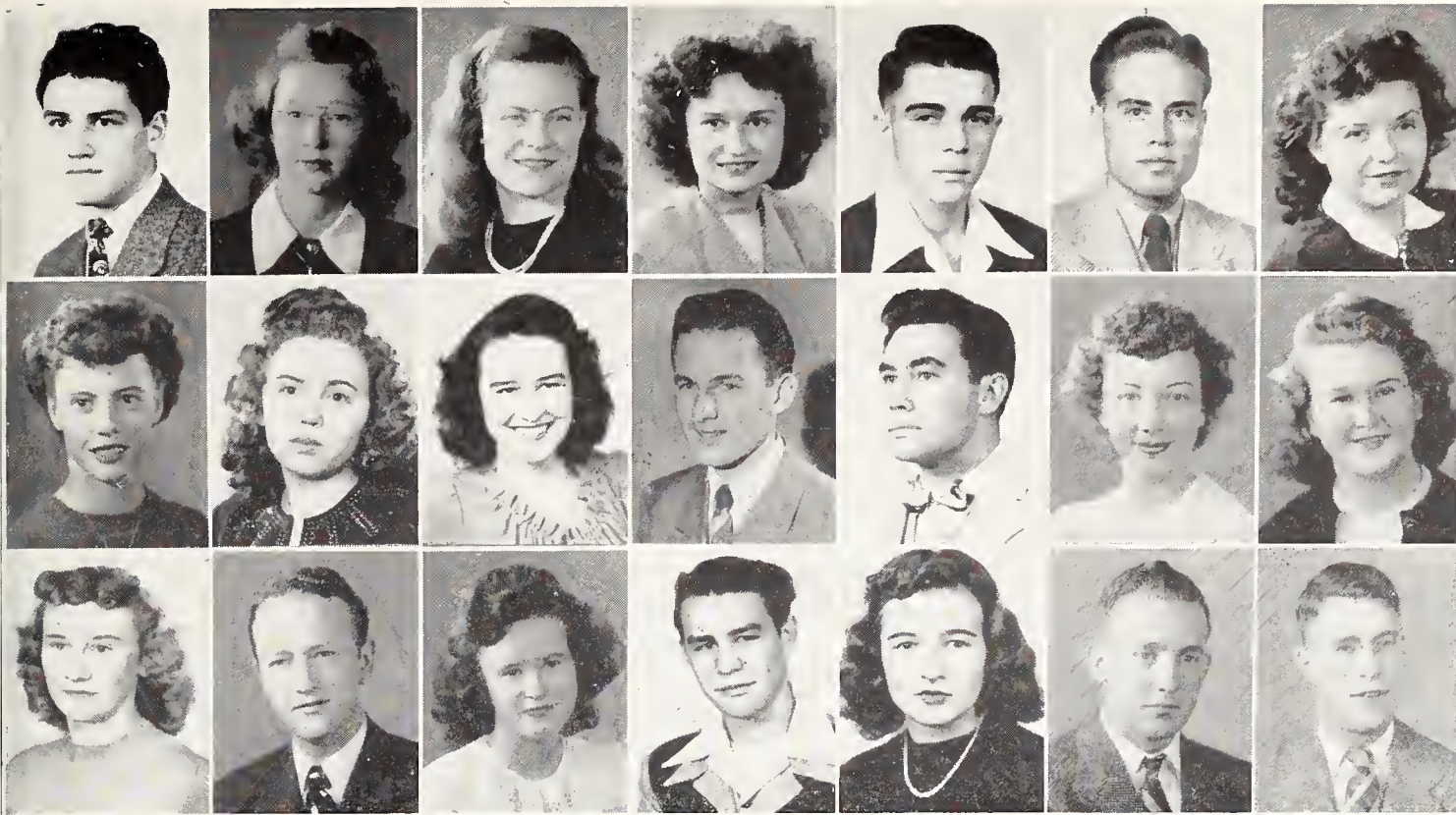

● **First Row:** BASIL ANDRIKOPOULAS, Cheyenne, Liberal Arts. RAYME J. ANNALA, Diamondville, Education, Independent. SYLVIA APOSTOLOU, Cody, Agriculture. MARJORIE ARAAS, Cody, Education. BRUCE BADLEY, Lander, Liberal Arts, Sigma Nu. FRED BAGGS, Cheyenne, Liberal Arts, Sigma Phi Epsilon. ROSE BAHAN, Green River, Liberal Arts, Delta Delta Delta.

● **Second Row:** HARRIETT BARTON, Lingle, Liberal Arts. WILDA BARRUS, Afton, Education, Lambda Delta Sigma. MARIE BASTION Burns, Liberal Arts. NEAL L. BATE, Lander, Liberal Arts. GILBERT

BATZ, Cheyenne, Liberal Arts, Sigma Alpha Epsilon. DOROTHY BENDER, Powell, Liberal Arts. JESSIE BENNION, Meeteetse, Agriculture.

● **Third Row:** DAISY BLAKEMAN, Sundance, Education. GEORGE BLANKENSHIP, Sterling, Colorado, Liberal Arts, Alpha Tau Omega. VIRGINIA BLEDSOE, Egbert, Education. FRED BLUME, Cheyenne, Engineering. BARBARA BODY, Oakland, California, Liberal Arts, Kappa Gamma Gamma. EDGAR J. ONER, Lusk, Agriculture. BILL BOYD, Leaksville, North Carolina, Liberal Arts.

Above

● **First Row:** ROBERT G. BROWN, Rawlins, Liberal Arts. VIC BROWN, Cheyenne, Liberal Arts. LEWIS BROYLES, Cheyenne, Liberal Arts, Alpha Tau Omega. MARJORIE BRUEN, Torrington, Liberal Arts. SUE ELLEN BUCHANAN, Cody, Liberal Arts, Pi Beta Phi. WILLIAM BURKE, Hoover, South Dakota, Agriculture. RICHARD BURKHART, Sheridan, Education, Beta Theta Alpha. CHARLOTTE BURNSIDE, Laramie, Liberal Arts, R. B. BURTNESSE, Casper, Engineering. HORTENSE BURTON, Afton, Agriculture, Lambda Delta Sigma.

● **Second Row:** ROBERTA CARMONY, McCook, Nebraska, Liberal Arts. BEVERLY JEAN CARROLL, Laramie, Liberal Arts. DONNA J. CARROLL, Laramie, Liberal Arts, Delta Delta Delta. JACQUELYN CARROLL, Laramie, Liberal Arts. JOAN CASE, Kemmerer, Agri-

culture. ROSE CAVALLI, Gebo, Agriculture. DALE CHAMBERLAIN, Greybull, Engineering. VIVIAN CHAMBERLAIN, Lusk, Liberal Arts. VELMA CHAMP, Gillette, Liberal Arts. JACQUELINE CHAPMAN, Cynwyd, Pennsylvania, Agriculture.

● **Third Row:** ALMA COHEE, Casper, Liberal Arts, Kappa Kappa Gamma. GLENNA COLE, Laramie, Liberal Arts. R. H. CONDIT, Kaycee, Liberal Arts, Alpha Tau Omega. MELVIN COOPER, Pavillion, Liberal Arts. PEGGY CORTHELL, Seattle, Washington, Liberal Arts, Pi Beta Phi. BOB COSTIN, Laramie, Liberal Arts, Alpha Tau Omega. MARJORIE CREAGE, Cody, Liberal Arts, Kappa Delta. ROBERT CRUM, Hinsdale, Illinois, Liberal Arts, Alpha Tau Omega. LAFE E. CULVER, Lusk, Liberal Arts, Sigma Nu. VERNON CUSACK, Greybull, Engineering.

Below

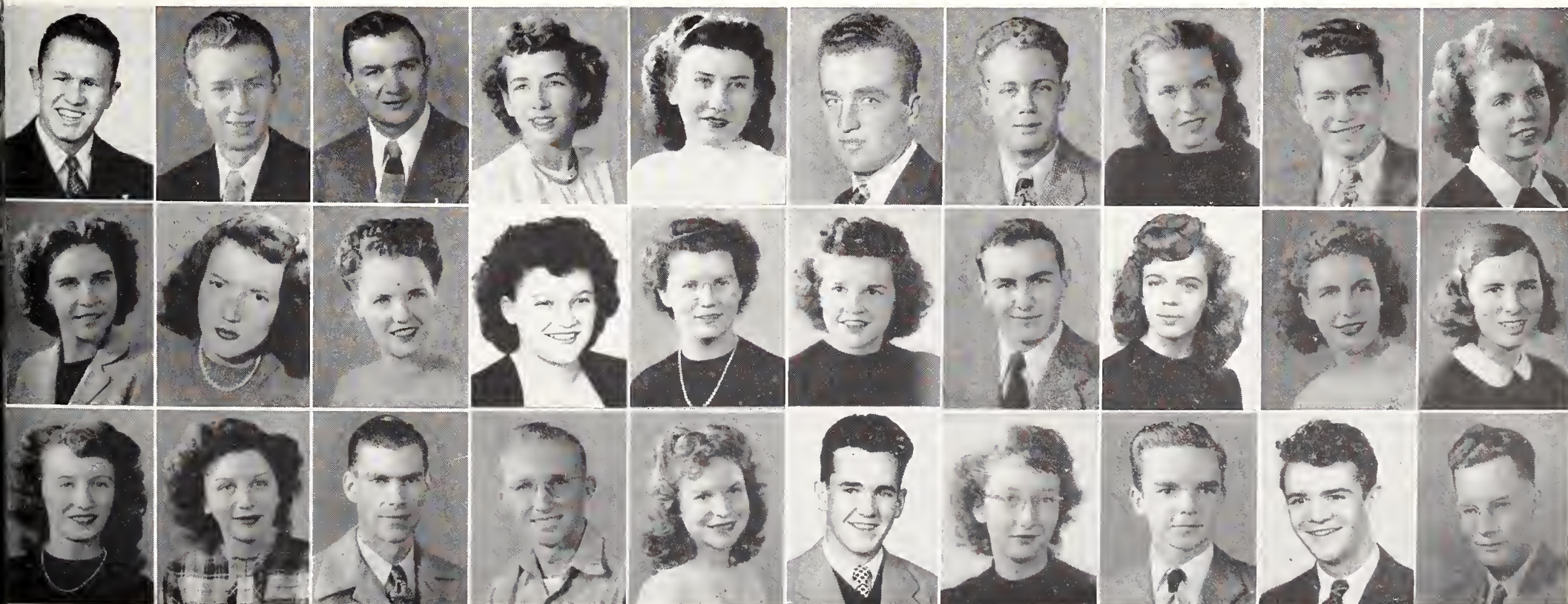

The FROSH



Above

● **First Row:** BOB DALEY, Rawlins, Liberal Arts. W. R. DALEY, Rawlins, Engineering. FRANK DAVIS, Wheatland, Engineering. MYRN DAVIS, Rock Springs, Liberal Arts, Delta Delta Delta. NORMA DAVIS, Gillette, Liberal Arts. WILLIAM DEARDORFF, Danville, Illinois, Liberal Arts. DICK DELAND, Laramie, Engineering. EARL DERRY, Powell, Agriculture. AVIS DIXON, Douglas, Liberal Arts.

● **Second Row:** GEORGE EARLY, Lander, Liberal Arts. CHARLES EDWARDS, Cheyenne, Liberal Arts, Sigma Phi Epsilon. SARAH ERZINGER, Worland, Liberal Arts. GAYLE M. EVANS, Parkman, Liberal Arts, Pi Beta Phi. LLOYD EVANS, Cody, Engineering, Alpha Tau Omega. WILLIAM R. EVANS, Rawlins, Engineering. RUTH

FARMER, Frannie, Education, Lambda Delta Sigma. DALE FAULKNER, Casper, Liberal Arts, Phi Delta Theta. WINFIELD FELKER, Cheyenne, Liberal Arts.

● **Third Row:** PHYLLIS GIBBS, Laramie, Liberal Arts. ANNA JO KIETZ, Laramie, Liberal Arts. THOMAS G. GILL, Cheyenne, Liberal Arts, Kappa Sigma. MARJORIE GLOVER, Cheyenne, Liberal Arts. WESLEY GORMHEY, Burlington, Liberal Arts Lambda Delta Sigma. MARGARET GOWDY, Cheyenne, Liberal Arts, Kappa Kappa Gamma. LILLIAN GRAHAM, Thermopolis, Liberal Arts. WILLIDEEN GRAHAM, Casper, Liberal Arts. VIRGINIA GRANDY, Farson, Liberal Arts.

Below

● **First Row:** BEVERLY HAINES, Cheyenne, Liberal Arts. BILL HALES, Casper, Liberal Arts. GARED HALLOWELL, Ranchester, Liberal Arts. LOIS HELMERICK, Greybull, Education. BERTHA HOLMES, Gothenberg, Nebraska, Liberal Arts, Kappa Delta. EVELYN HOLMES, Ogden, Utah, Liberal Arts, Pi Beta Phi. DAVID HAMILTON, Laramie, Engineering, Sigma Nu.

● **Second Row:** BEVERLY HECKART, Casper, Liberal Arts, Delta Delta Delta. WINIFRED HEGEDUS, Rock Springs, Education. BARBARA HEIDE, Sundance, Agriculture. MILTON HEINS, Cheyenne,

Agriculture, Alpha Tau Omega. ROBERT HELMERICK, Greybull, Agriculture. EILEEN HENDRICKS, Trinidad, Colorado. BETTY HENRY, Farson, Education.

● **Third Row:** DARLEEN HUHTALA, Hanna, Liberal Arts, Independent. JUNE HUMBERT, Laramie, Agriculture, Pi Beta Phi. DELORES HUNTER, Douglas, Agriculture. DONALD HUNTON, Wheatland, Liberal Arts, Sigma Nu. EARL IKE, Devils Tower, Liberal Arts. MARGARET IVERSON, Mountain View, Liberal Arts, Lambda Delta Sigma. ANN JENNE, Douglas, Liberal Arts, Alpha Chi Omega.

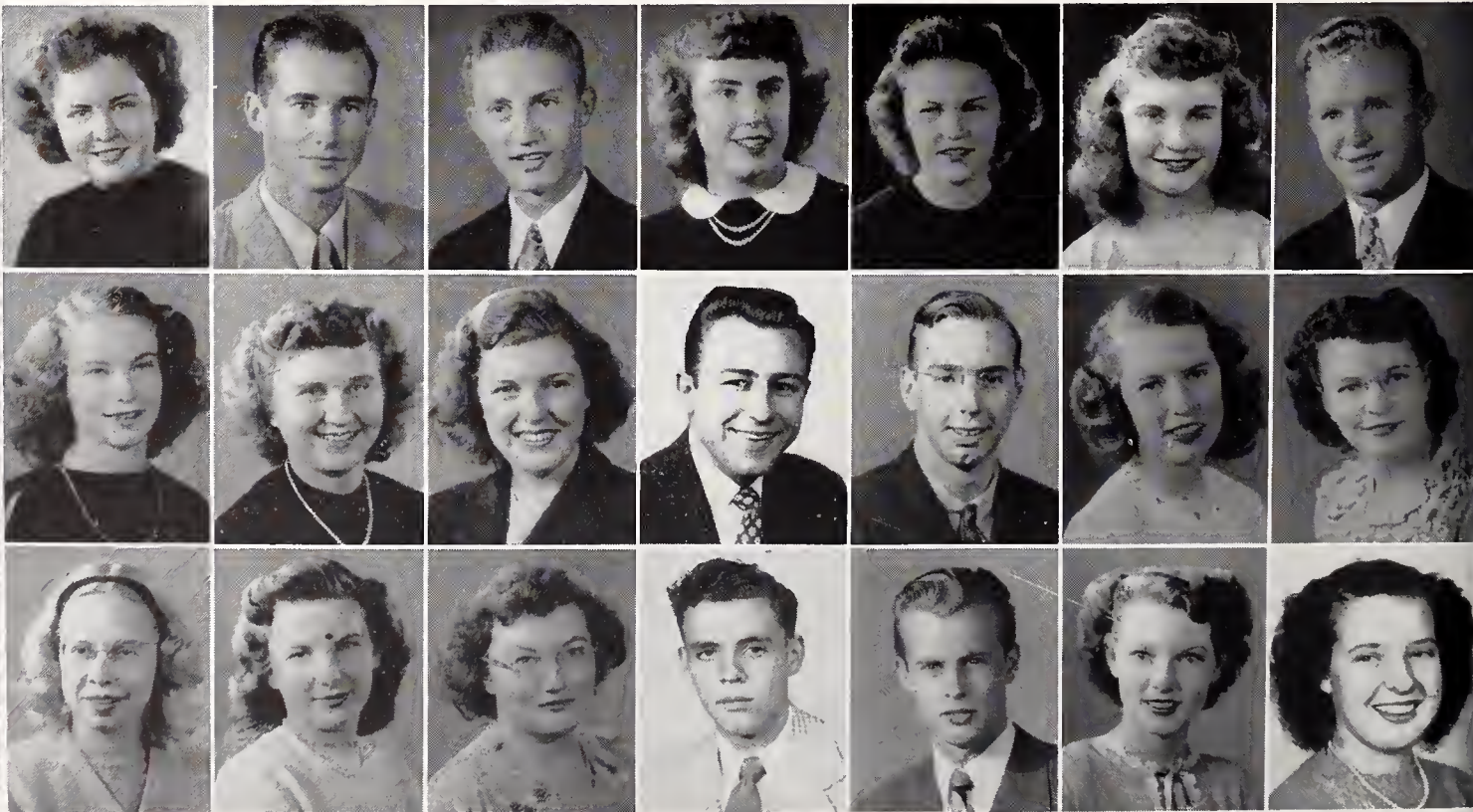

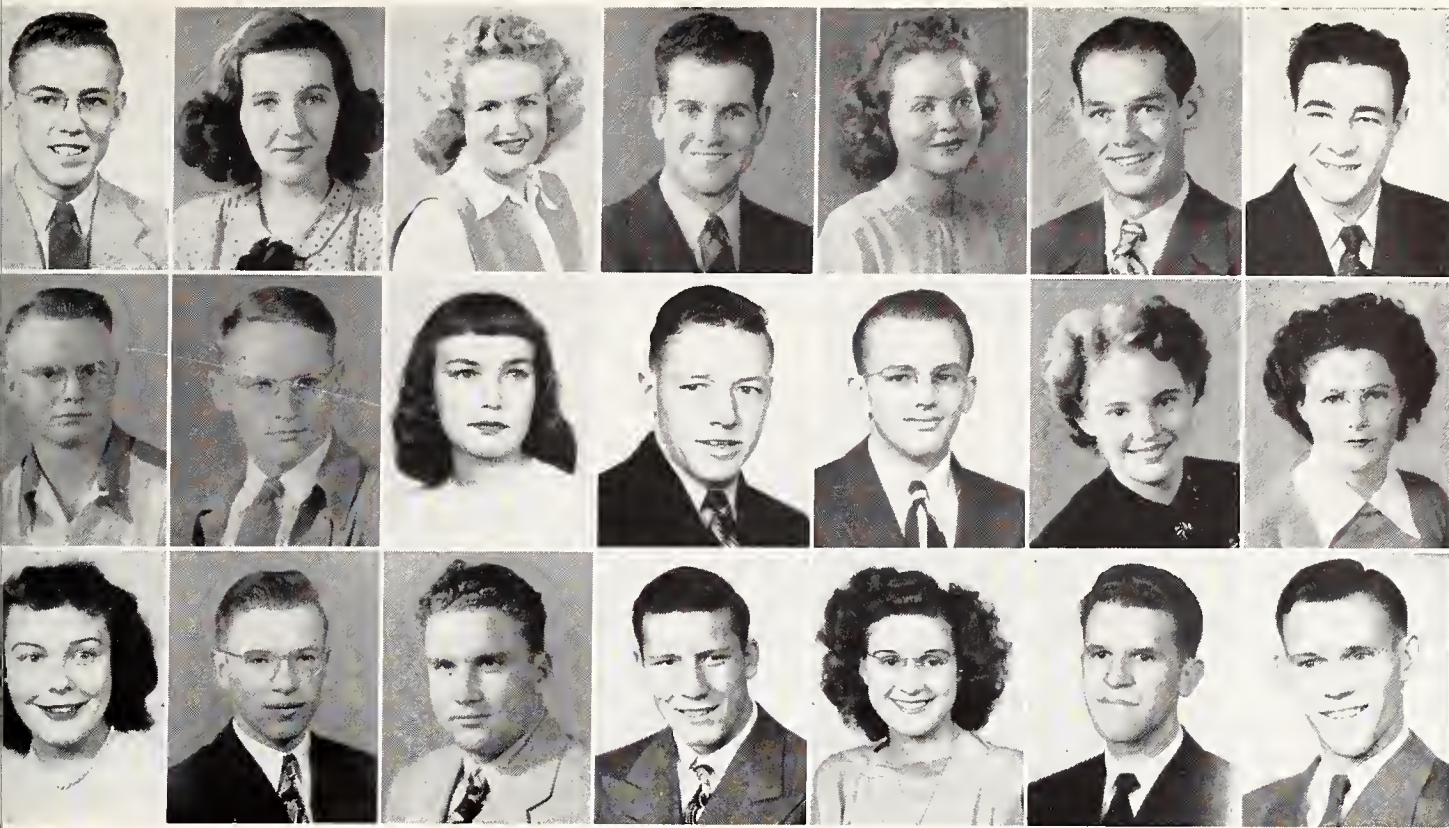

● **First Row:** BILL DIXON, Calpet, Engineering. DELORES DODDS, Sioux City, Iowa, Liberal Arts. HELENE DOHERTY, Saratoga, Liberal Arts. SHERRILL DRUM, Medicine Bow, Liberal Arts. LOIS DUCLO, Laramie, Liberal Arts. RALPH DUNCAN, Wichita, Kansas, Engineering. DAVID DUNNING, Evanston, Liberal Arts.

● **Second Row:** CLAUDE FIKE, Pavillion, Liberal Arts. ANDREW FISHER, Rawlins, Liberal Arts. MARY ANN FOREMAN, Laramie, Liberal Arts, Pi Beta Phi. JAMES C. FREESE, Lander, Engineering. DALE FUEHRER, Mitchell, Nebraska, Liberal Arts. MARTHA

GARMAN, Moorcroft, Agriculture. MARGARET GARRETT, Morrill, Nebraska, Liberal Arts.

● **Third Row:** ANTOINETTE GREEN, Worland, Liberal Arts, Kappa Kappa Gamma. CHARLES GREENBAUM, Laramie, Liberal Arts, Alpha Tau Omega. GEORGE D. GRENIER, Devils Tower, Liberal Arts. JAMES B. GRIFFITH, JR., Lusk, Liberal Arts, Sigma Nu. ADELE GUFFEY, Jackson Liberal Arts, Chi Omega. WILLIAM GUSTIN, Cheyenne, Engineering, Sigma Phi Epsilon. G. W. HAASE, Gurley, Nebraska, Agriculture, Beta Theta Alpha.

Above

● **First Row:** HELEN HAMM, Green River, Liberal Arts, Pi Beta Phi. DOC HANNUM, Gillette, Liberal Arts, Kappa Sigma. ANNA LOUISA HANSON, Lusk, Agriculture. D. G. HANSON, Cody, Liberal Arts. JEAN HARNISH, Cheyenne, Education. DICK HORSCH, Casper, Liberal Arts, Sigma Alpha Epsilon. JOHN HARTE, Sidney, Nebraska, Liberal Arts. ALICE HAYEN, Shoshoni, Education. MARGARET HAYEN, Shoshoni, Education. STANLEY HAYES, Laramie, Agriculture, Sigma Nu.

● **Second Row:** JACK HERON, Worland, Education. ROBERT HEWARD, Evanston, Liberal Arts. ERNEST HEISER, Casper, Liberal Arts, Alpha Tau Omega. MARDELL HINECK, Hanna, Liberal Arts. JACK HOHNHOLZ, Laramie, Engineering, Independent. SANDRA HALLOWELL, Cheyenne, Agriculture, Independent. HARALA HOP-

KINSON, Mountain View, Liberal Arts. DARRELL HOWARTH, Lander, Liberal Arts, Sigma Nu. JACK HUGHES, Moorcroft, Liberal Arts, Sigma Chi. RONALD HULL, Cheyenne, Engineering, Alpha Tau Omega.

● **Third Row:** BRUCE JENSEN, Green River, Liberal Arts, Sigma Nu. HUGO JENSEN, Laramie, Engineering. DOUGLAS JOHNSON, Green River, Education, Sigma Nu. BEVERLY JOHNSON, South Canyon, Liberal Arts. FREDERICK JOHNSON, Elk Mountain, Education. GERALDINE JOHNSON, Casper, Education, Independent. NORMAN JOHNSON, Laramie, Liberal Arts, Independent. SHIRLEY JOHNSON, Kemmerer, Liberal Arts, Independent. VANDA JOHNSON, Cody, Liberal Arts, Independent. VINSON JOHNSTON, Ranchester, Liberal Arts.

Below



The FROSH

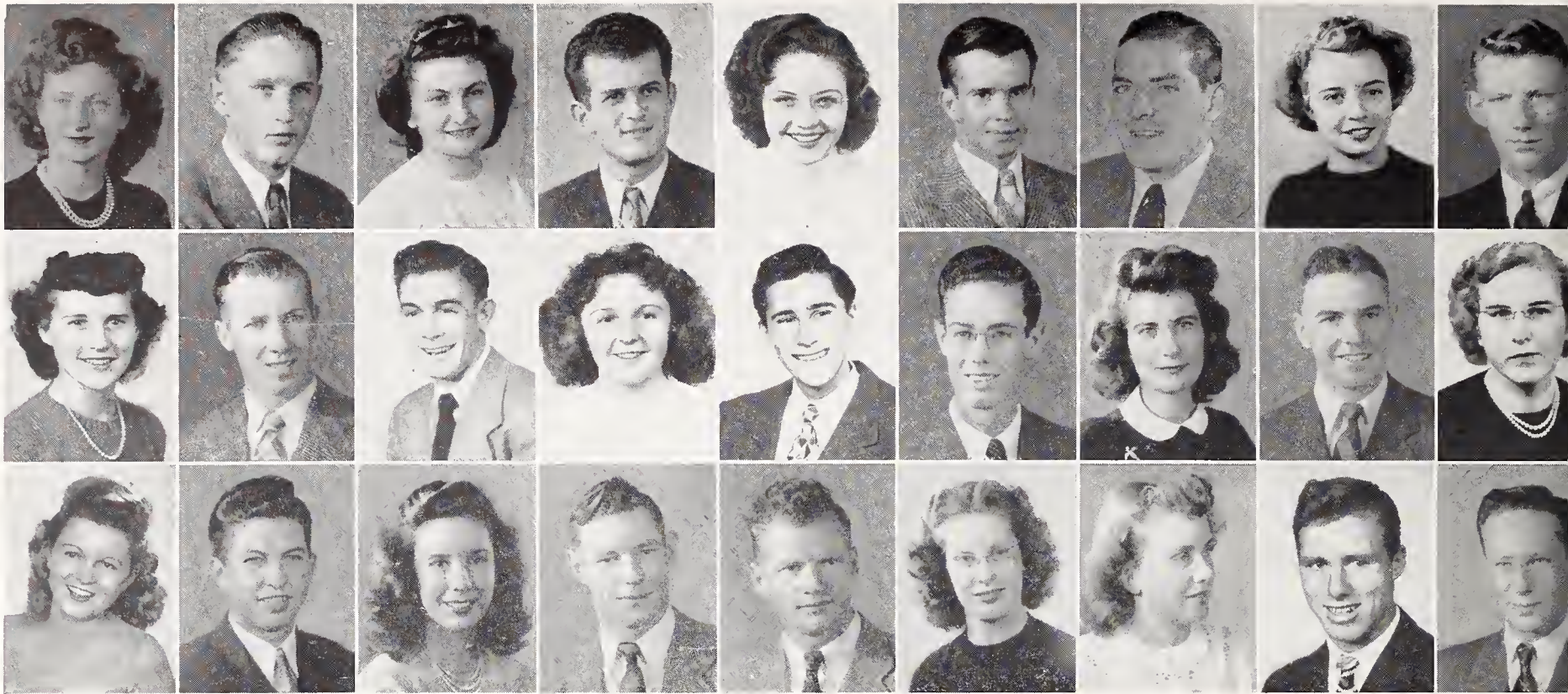

Above

● **First Row:** CHARLYNE JONES, Huntley, Agriculture. DON E. JONES, Laramie, Engineering, Lambda Delta Sigma. JEAN JULIO, Cheyenne, Liberal Arts, Chi Omega. RADOSAVE JUROVICH, Gebo, Liberal Arts. LITA KAAN, Lusk, Liberal Arts. RICHARD KARHU, Greybull, Liberal Arts. JOSEPH B. KARL, Laramie, Engineering, Alpha Tau Omega. MARY KASTNER, Rawlins, Liberal Arts, Delta Delta Delta. RICHARD KAUFMANN, Banner, Agriculture.

● **Second Row:** PATTY KING, Thermopolis, Education, Chi Omega. FRANK KIMZEY, Torrington, Agriculture. JACK KNOLL, Rock Springs, Liberal Arts, Alpha Tau Omega. MARIAN KOFFINAS, Cheyenne, Liberal Arts. HAROLD KOKOL, Lawrence, New Jersey,

Liberal Arts, Independent. WILLIAM KOPRIVA, Powell, Engineering. BERNICE KORB, Hawk Springs, Liberal Arts. MARTIN LAFOLLETTE, Burlington, Liberal Arts, Independent. MARILYN LAIR, Lingle, Liberal Arts.

● **Third Row:** PATRICIA LINDSTROM, Casper, Engineering. SIGARD TITMUS, Rock Springs, Agriculture. BONNIE LLOYD, Laramie, Liberal Arts, Kappa Kappa Gamma. GERALD LOUDON, Rawlins, Education, Sigma Nu. GEORGE TOPE, Casper, Engineering, Alpha Tau Omega. BARBARA LOTSPEITCH, Sheridan, Liberal Arts, Kappa Delta. DORIS LAW, Cheyenne, Liberal Arts. FRANK LUERS, Riverton, Engineering. ROBERT LUSBY, Casper, Engineering.

Below

● **First Row:** ELIZABETH MANN, Red Lodge, Montana, Education. DUANE MANFULL, Laramie, Engineering. SHIRLEY MARLETT, Yoder, Education, Independent. FRANK MARSH, Laramie, Liberal Arts, Alpha Tau Omega. BARBARA MARTIN, Green River, Liberal Arts. ESTHER MASER, Laramie, Liberal Arts. ETHEL MASON, Cheyenne, Liberal Arts, Chi Omega.

● **Second Row:** JOSEPH L. MILLER, Casper, Engineering. WILLIAM MILLER, Torrington, Liberal Arts. HAROLD JONES, Lucerne, Liberal Arts. CAROL MILLIKEN, Hanna, Liberal Arts. LOIS JEAN MOON,

Evanston, Libreal Arts. THOMAS MOORE, Laramie, Liberal Arts, Phi Delta Theta. HELEN MORES, Cheyenne, Agriculture.

● **Third Row:** CONNIE NELSON, Jefferson Barracks, Missouri, Liberal Arts, Kappa Kappa Gamma. ARTHUR NELSON, Cody, Engineering. ERIC NELSON, Laramie, Liberal Arts. MARCELEE NELSON, Wyarso, Liberal Arts, Pi Beta Phi. ROBERT NEWMAN, Cheyenne, Engineering. SHIRLEY NEVES, Burlington, Education, Lambda Delta Sigma. MARY MARGARET NEWSON, Laramie, Liberal Arts.

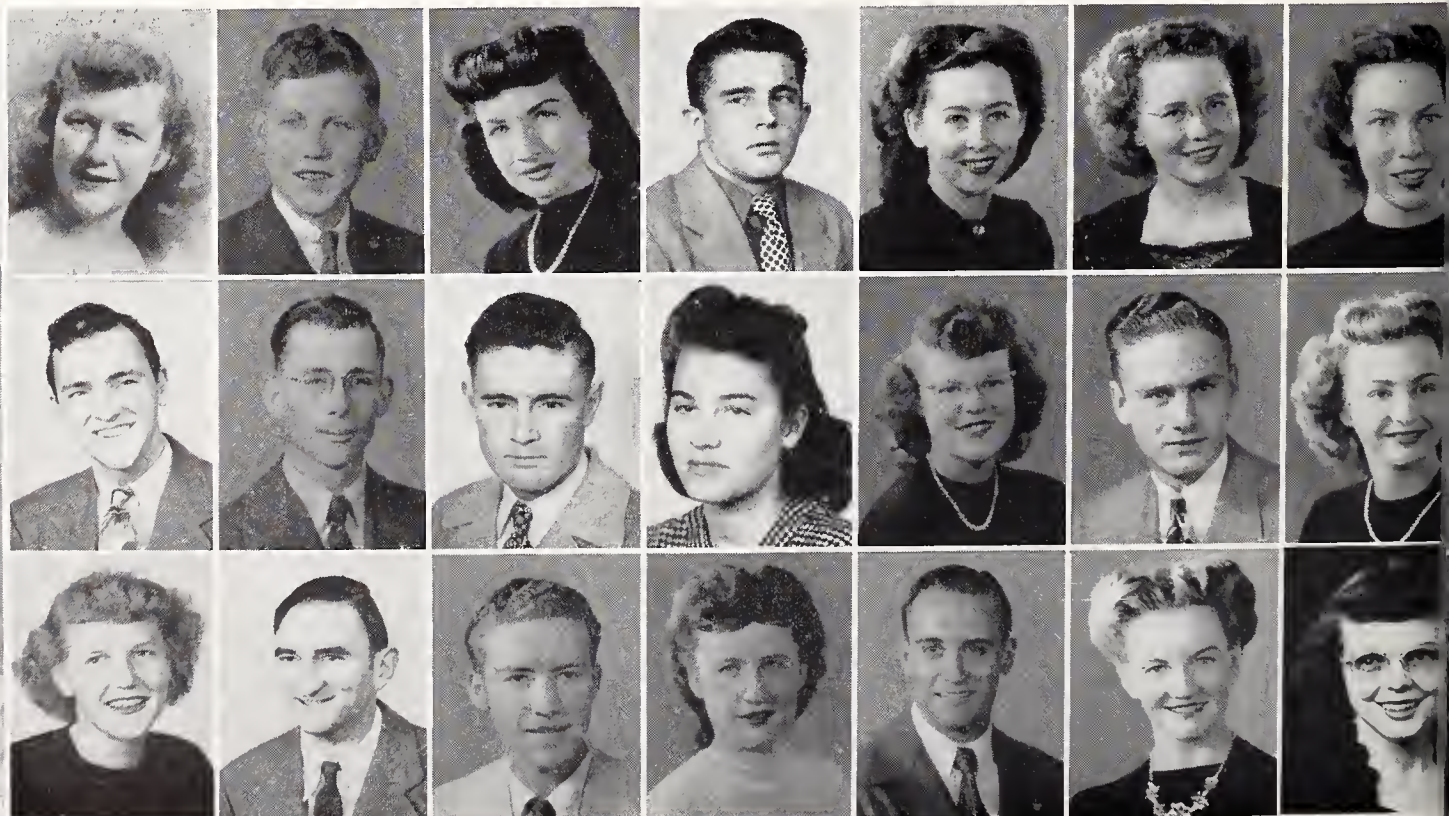

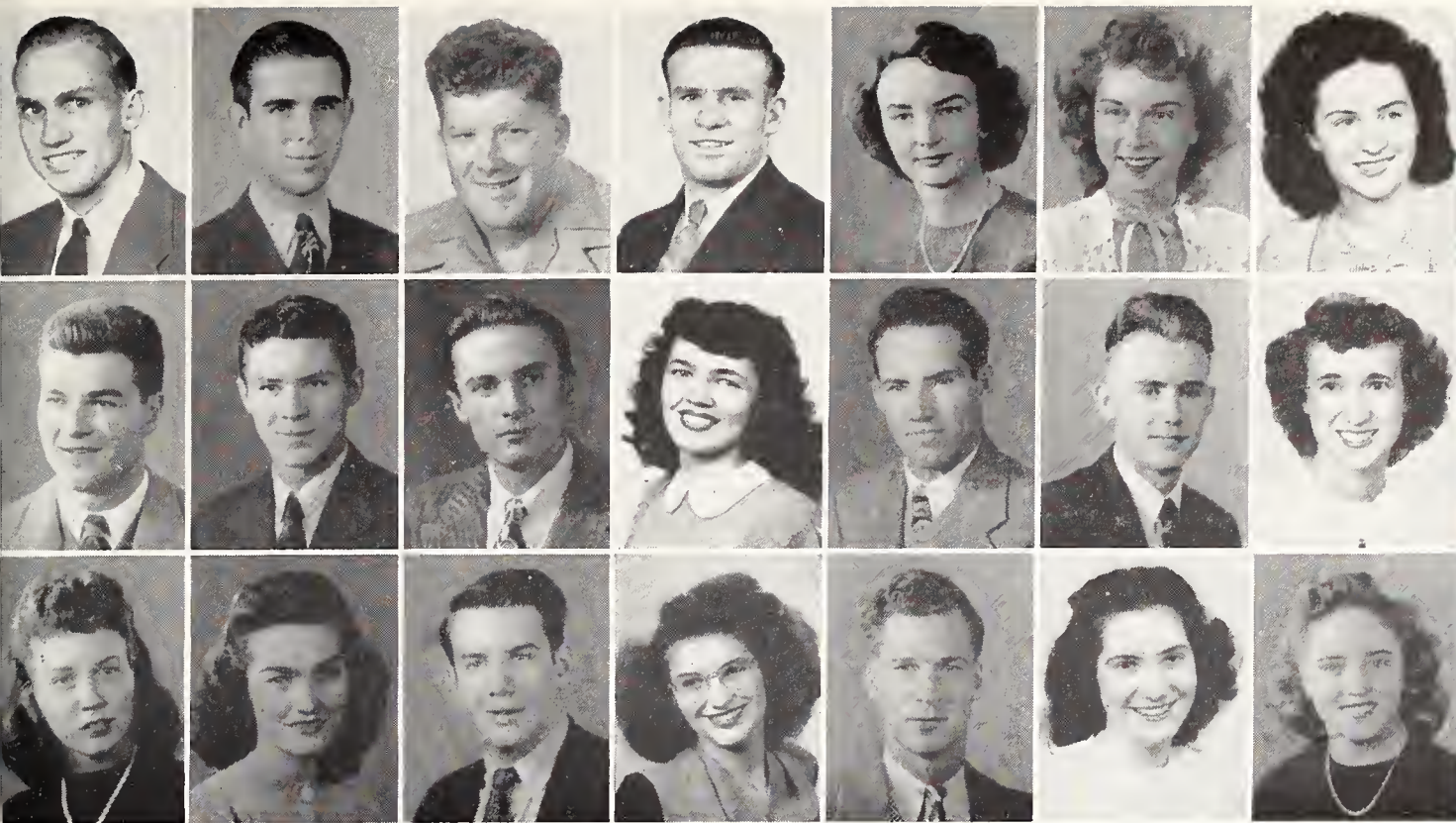

● **First Row:** JOHN KEEGAN, Chicago, Liberal Arts. RONALD G. KEELAN, New York, New York, Liberal Arts. GEORGE KEEVERT, Omaha, Nebraska, Education, Sigma Alpha Epsilon. GEORGE KELLY, Casper, Education, Alpha Tau Omega. CAROL KERBY, Worland, Liberal Arts. KATHLEEN KERR, Laramie, Liberal Arts. MARIE A. KESSLER, Laramie, Liberal Arts.

● **Second Row:** LEROY LAIRD, Worland, Liberal Arts, Phi Delta Theta. WALTER LAMBERTSON, Rawlins, Liberal Arts. STEPHEN LAYMAN, Casper, Liberal Arts. MOLLY LEAVER, Rock Springs,

Liberal Arts, Delta Delta Delta. CECIL LEGG, Cody, Agriculture. MARVIN LINCOLN, Upton, Engineering. VIRDELIA LINDSEY, Thermopolis, Liberal Arts, Chi Omega.

● **Third Row:** MABEL McCULLOUGH, Lusk, Education. MARGARET McCULLOUGH, Riverton, Education. LEONARD McEUAN, Sheridan, Engineering, Sigma Alpha Epsilon. DORIS McFARLAND, Custer, Liberal Arts. PAUL McGRAIN, Dixon, Liberal Arts. JEAN MacGREGOR, Rock Springs, Delta Delta Delta. NELLIE MAGGARD, Evanston, Liberal Arts, Independent.

Above

● **First Row:** LESLIE MATHEWS, Granite Canyon, Engineering. FRANK MAU, Rock Springs, Engineering, Sigma Nu. NORMA MAY, Jackson, Liberal Arts. GENE MEAD, Cheyenne, Engineering. MARY RUTH MELCHAR, Rock Springs, Liberal Arts, Delta Delta Delta. JEAN MERRIOT, Basin, Liberal Arts, Delta Delta Delta. LOIS MERSER, LaGrange, Liberal Arts. BETTY METCALF, Laramie, Education. ARLEEN MICHELE, Fort Bridger, Liberal Arts.

● **Second Row:** J. E. MORGAN, Cheyenne Liberal Arts. JUNE MORRIS, Cheyenne, Liberal Arts. DOLORES MOSES, Superior, Liberal Arts. PAUL MULHERN, Cheyenne, Liberal Arts, Kappa Sigma. JAMES R. MOTHERSHEAD, Cheyenne, Liberal Arts, Sigma Chi. GEORGE MUIRHEAD, Worland, Agriculture. ANDY MURPHY,

Monangahela, Pennsylvania, Engineering, Sigma Alpha Epsilon. PHYLLIS MURRAY, Evanston, Agriculture. DAVID NAUMAN, Douglas, Engineering. RAMONA NEILSON, Cowley, Liberal Arts.

● **Third Row:** STAN NEILSEN, Evanston, Liberal Arts, Sigma Nu, Lambda Delta Sigma. JESSE NORRIS, Greybull, Liberal Arts, Sigma Phi Epsilon. CHARLES NOWLEN, Laramie, Liberal Arts, Independent. AUDREY O'DONNELL, Cheyenne, Education. HUGH O'DONNELL, Rawlins, Liberal Arts. THELMA OLIVER, Cheyenne, Liberal Arts, Delta Delta Delta. TOM S. PALMER, Cheyenne, Liberal Arts, Sigma Chi. PEGGY PATRICK, Sheridan, Liberal Arts. MARY JO PAULSON, Laramie, Education. VIRGINIA PEARSON, Oak Park, Illinois, Agriculture.

Below

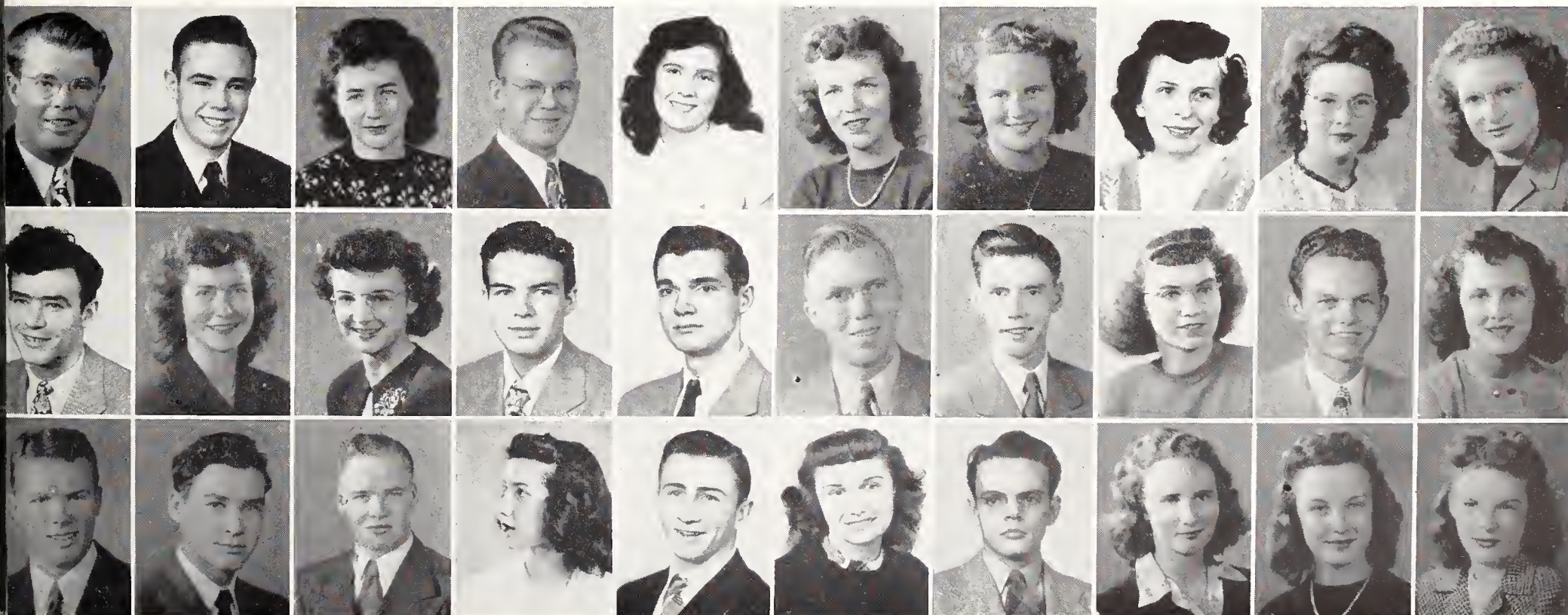

The FROSH



Above

● **First Row:** FLORENCE PECK, Riverton, Education. MAUREEN PENCE, Fort Laramie, Education. MAXINE PENCE, Laramie, Education. WALTER KEITH PEOPLES, Meeteetse, Engineering. DICK PERKINS, Casper, Engineering, Alpha Tau Omega. BETTY PERSSON, Lingle, Engineering. VERNON PETERSEN, Green River, Liberal Arts. DARLENE PETERSON, Riverton, Agriculture. BARBARA PETZ, Lusk, Liberal Arts.

● **Second Row:** PATRICIA PREATOR, Burlington, Education. NATALIE PARIS, Sheridan, Liberal Arts. CLINTON PUTNAM, Worland, Liberal Arts. DOLORES QUADE, Torrington, Liberal Arts. ROBERT QUADE, Torrington, Agriculture. NORMA McRAE, Kemmerer, Agri-

culture. DENNIS RAGAN, Evanston, Liberal Arts. LEROY REDFIELD, Evanston, Engineering. SUSAN REAVLEY, Sterling, Illinois, Liberal Arts.

● **Third Row:** BOB READ, Cheyenne, Engineering. GENE REPLOGLE, Wheatland, Education, Beta Theta Alpha. HOWARD E. REINECKE, Beulah, Agriculture. BETTY RICE, Rapid City, South Dakota, Liberal Arts. DANYNE RICE, Kimball, Nebraska, Education. WILMA RING, Cheyenne, Agriculture. GLORIA RISHA, Cheyenne, Liberal Arts. RICHARD RITTERSPARN, Winnetka, Illinois, Liberal Arts, Alpha Tau Omega. LEONARD ROEHRKASSE, Greybull, Liberal Arts.

Below

● **First Row:** EDITH RYMILL, Fort Laramie, Education. RUSSELL SANDERCOCK, Fort Laramie, Engineering. EDITH SARDINI, Canon City, Colorado, Liberal Arts. BILL SARE, Sheridan, Education. JOHN R. SCHMIDT, Rock Springs, Agriculture, Alpha Tau Omega. PATRICIA SETTESBURG, Midwest, Liberal Arts. JACK SCOTT, Casper, Liberal Arts, Sigma Alpha Epsilon.

● **Second Row:** ALBERTA SMITH, Cheyenne, Liberal Arts. BETTY LOU SMITH, Cheyenne, Liberal Arts, Alpha Chi Omega. DENIS B. SMITH, Sheridan, Liberal Arts. GREG SMITH, Cheyenne, Liberal Arts,

Kappa Sigma. SHELBY SMITH, Laramie, Liberal Arts. CHARLES SNELL, Byron, Engineering. GLENN D. SNIDER, Gothenberg, Nebraska, Engineering.

● **Third Row:** JOYCE TATE, Cheyenne, Liberal Arts, Kappa Kappa Gamma. GEORGE TAYLOR, Cheyenne, Education. MELBA E. TAYLOR, Mountain View, Liberal Arts. BILLY THATCH, Lovell, Liberal Arts, Lambda Delta Sigma. NELLIE JUNE THODE, Cheyenne, Agriculture, Chi Omega. CHARLENE THOMPSON, Douglas, Liberal Arts. HELEN LEE THORNTON, Glenrock, Liberal Arts.





● **First Row:** SHIRLEY PICKIREL, Moorcroft, Liberal Arts. WILLIAM PICKERING, Evanston, Liberal Arts. LOIS PILLEY, Sheridan, Education. PHYLLIS PLAMBECK, Burns, Agriculture. HAROLD POCH, Cheyenne, Engineering. WILLIAM POCH, Cheyenne, Liberal Arts. LAFOND POPE, Sage, Education.

● **Second Row:** OSCAR RAY, Casper, Liberal Arts. ROBERT REED, Jeffersonville, Indiana, Education. EVAN REESE, Rock Springs, Liberal Arts, Sigma Alpha Epsilon. DALE REEVES, Laramie, Engineering.

EDGAR REEVES, Laramie, Agriculture. SHIRLEY REEVES, Cheyenne, Liberal Arts, Kappa Delta. C. J. RENSHAW, Gillette, Liberal Arts, Kappa Sigma.

● **Third Row:** FRANK ROGERS, Gillette, Liberal Arts. RUTH ROLLINS, Evanston, Liberal Arts. INEZ ROOT, Shoshoni, Liberal Arts. ARTHUR ROSENBLUM, Cheyenne, Engineering. MARY ROTHWELD, Gillette, Liberal Arts. GEORGE ROULSTON, Cheyenne, Liberal Arts, Phi Delta Theta. VIRGINIA RUSS, Hartville, Education.

Below

● **First Row:** MARIAN SHAFFNER, Greybull, Liberal Arts. CHARLES W. SHANNON, Pinedale, Engineering. ANCHAN SCHWAB, Afton, Engineering, Lambda Delta Sigma. JOHN SHERMAN, Hillsdale, Liberal Arts, Sigma Phi Epsilon. BETH SHUMWAY, Lovell, Liberal Arts. RICHARD R. SINCLAIR, Cheyenne, Liberal Arts, Sigma Phi Epsilon. CLEMENT SKINNER, Pinedale, Liberal Arts. MONTE B. SKINNER, Pinedale, Liberal Arts. ROBERT SKYLES, Evanston, Liberal Arts. JOAN SMALL, Laramie, Liberal Arts.

● **Second Row:** PAT SORENSEN, Torrington, Liberal Arts, Kappa Kappa Gamma. WILLIAM SOULE, Laramie, Engineering. RAYMOND SPATZ, Thermopolis, Liberal Arts. GLEN C. SPENCER, Evanston, Liberal Arts. RICHARD STEVENS, Big Piney, Education. MARLENE

STORY, Hat Creek, Education. TED R. STRAHAN, Lovell, Engineering. FRANCES STUCKERT, Buffalo, Liberal Arts. CHARLES H. SYMOND, Sheridan, Engineering. YOSHIYE TANAKA, Kemmerer, Education.

● **Third Row:** JOHN G. TREJO, Rawlins, Education. HAZEL TRIMMER, Lander, Liberal Arts. WILLIAM S. TSCHIRGI, Ranchester, Liberal Arts, Sigma Nu. EVA TURNER, Douglas, Education. RALPH UPDEGRAFF, Casper, Liberal Arts, Phi Delta Theta. CHARLES UPTON, Wheaton, Illinois, Engineering. ROBERT PARTON, Denver, Colorado, Liberal Arts, Sigma Phi Epsilon. PAUL PHILLIPS, Cheyenne, Liberal Arts, Kappa Sigma. CHARLES A. VIOX, Green River, Liberal Arts. GORDON VON FARRELL, Wheatland, Agriculture.

Above

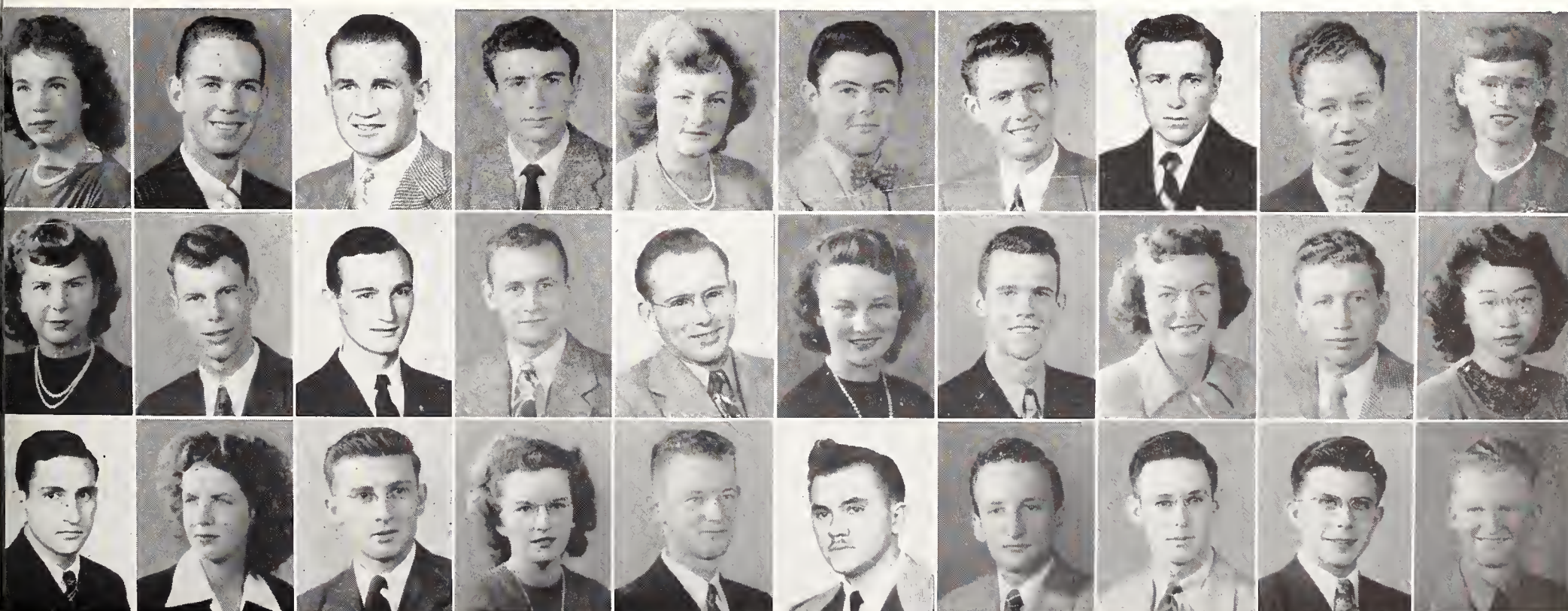



The Frosh

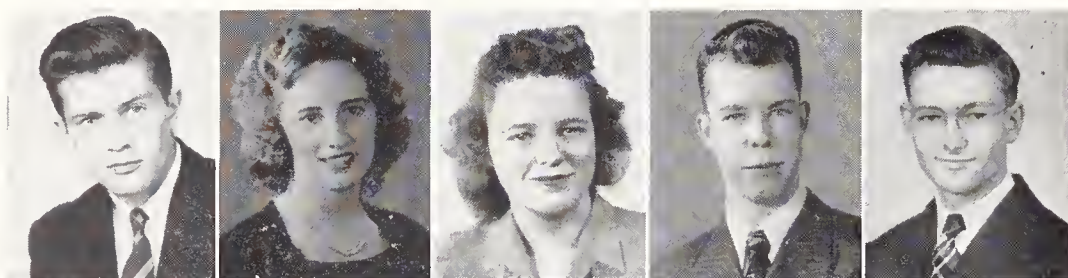

● First Row: C. A. WALBYE, Rawlins, Agriculture. BONNIE LEE WALKER, Pine Bluffs, Education. CHARLOTTE WALLACE, Laramie, Education, Kappa Kappa Gamma. DONALD WALLACE, Laramie, Education. HARRY A. WARD, Casper, Liberal Arts, Sigma Nu.



● Second Row: HARMON WATT, Riverton, Engineering, Sigma Nu. MARK WEBSTER, Santa Monica, California, Engineering. LESTER WEGNER, Rock Springs, Liberal Arts, Independent. NORENE WELCH, Reliance, Liberal Arts. AUDREY WHEELER, Rapid City, South Dakota, Liberal Arts.

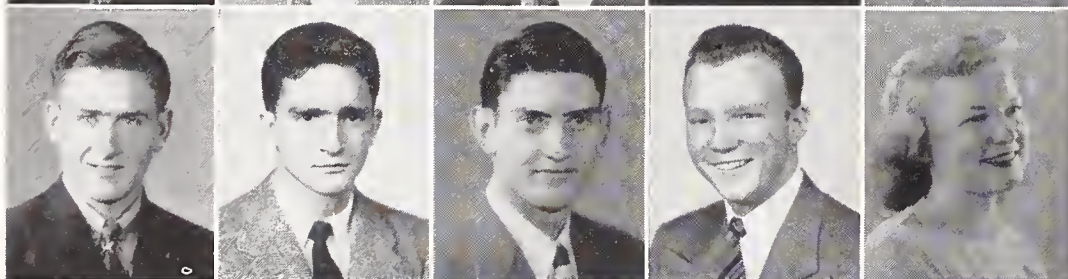

● Third Row: HARVEY WILKINS, Burlington, Liberal Arts. CARL M. WILLIAMS, Douglas, Liberal Arts, Kappa Sigma. CALVIN WILLIAMS, Pasadena, California, Liberal Arts, Sigma Alpha Epsilon. RONALD WILLIS, Laramie, Liberal Arts, Sigma Alpha Epsilon. ANN F. WILSON, Cheyenne, Liberal Arts, Kappa Kappa Gamma.



● Fourth Row: ELIZABETH WILSON, Cheyenne, Liberal Arts, Kappa Kappa Gamma. HELEN L. WILSON, Kemmerer, Liberal Arts, Kappa Delta. JEANNE WILSON, Casper, Liberal Arts, Kappa Kappa Gamma. JOHN WILSON, Thermopolis, Liberal Arts. ROBERT K. WINTON, Brighton, Colorado, Liberal Arts.



● Fifth Row: MARY WIRTH, Rawlins, Liberal Arts. WARREN WOODSON, Cheyenne, Liberal Arts. ALICE WRIGHT, Denver, Colorado, Liberal Arts. CALVIN YEIK, Yoder, Agriculture. JEANNETTE YORK, Riverton, Agriculture.



● Sixth Row: KATHLEEN VARVANDAKIS, Hanna, Liberal Arts. DOROTHY VANEK, Omaha, Nebraska, Liberal Arts. WILLIAM PARTRIDGE, Parkman, Liberal Arts.

Phi Beta Kappa

Scholastic Honorary



LEFT TO RIGHT. First Row: Hagist, Bruce, Brack, Dickman, Anderson. Second Row: Miller, McIntyre, Hudson, Fischer, Northern, Scott. Third Row: Solheim, Portenier, Irwin, Larson, Cinnamon. Fourth Row: Reed, Heatherington, Clough, Nusstaum.



Who's Who in American Colleges and Universities

LEFT TO RIGHT. First Row: Solandt, Roush, Underwood, Taggart, Hagist. Second Row: McNinch, Thompson, Adams, Welker, Parsons, Maier. Third Row: Burwell, House.

LEFT TO RIGHT. First Row: Vass, Hagist, Brack, Parsons, Colibraro, Anderson, Dickman, Knight. Second Row: Dickman, Thouin, Jennings, Bates, Grady, Harston, Lloyd, Daly, Rechar. Third Row: Conwell. Fourth Row: Nichols, McKittrick, Mundell, Kilzer, Peterson.

Phi Kappa Phi

Scholastic Honorary





Base of operations for chattering co-eds and posturing men, the Student Union provides both the recreational and business facilities for the campus. Cluttered lounge and crowded fountain proclaim its indispensable usefulness. To many, the Union IS the University.



Participation







In an institution notable for its lack of class distinction, class rank has become increasingly less important to a student's social and political standing on campus — and it is better so.

Improvement of student appreciation for ability and interest has placed activities on a higher plane generally; and has increased the return to students participating because of association with those who would serve and serve well. Cases in point include veterans, from ex-stretcher-bearers to ex-colonels, who have taken an active part in bettering the university; a handful of conscientious student senators, and even the championship basketball team.

Readily available for the use of these hard-working men and women, who realize that much of their education is to be obtained outside the classroom, are the Student Union and the gymnasium.

Activities in service and administration organizations, many of which headquarter in the union, are a vital part of university life. Conveniently, when work and business have been completed, members must take but a few steps to reach the pool-room; a lounge bridge game, or "coffee-an'" at the fountain.

Winter residence of student spirit at its annual peak, the gym continues to be an important structure to the University. Here is the home of outstanding basketball teams, intramural events, several other important indoor sports. And with the accent upon an expanded athletic program, year-round victories at Wyoming seem assured.

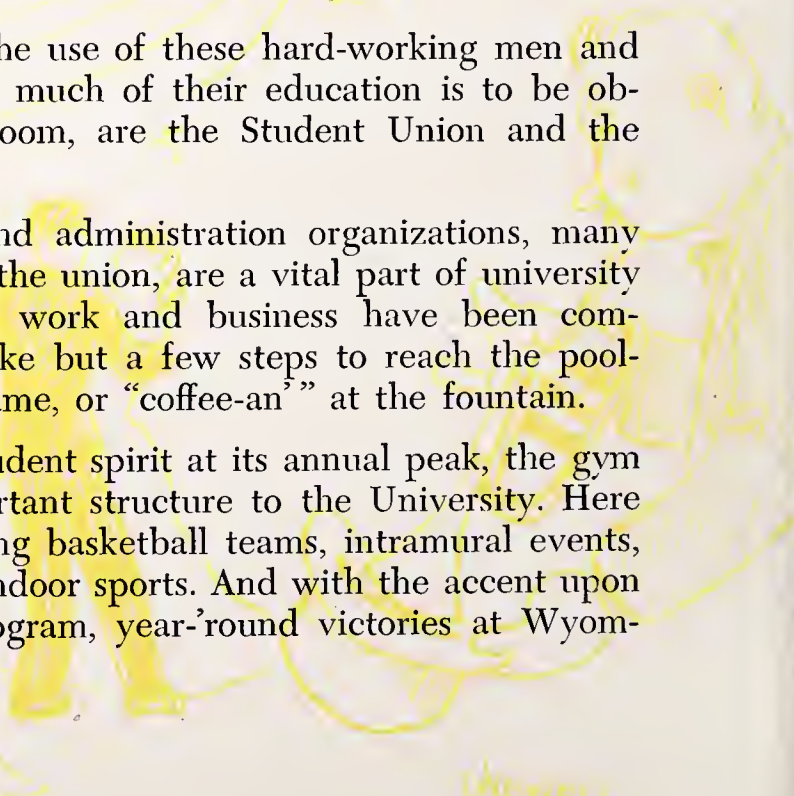





The Student Union

EDNA TICHAC
Director of the Union



Very few at Wyoming care to hit their first morning class without coffee, and the life-giving juice is dispensed at the rate of nearly 40 pounds daily over an eternally-attended Union fountain: adequate evidence that UW students do drink something besides beer.

But the Union means much more: it gives comfort between classes, a welcome relief from hard classroom chairs; it is a meeting place of men and women, minds and matters; it is the initial point of parties, picnics and even politics; and it is much more . . .



Working, playing



Drinking coke;

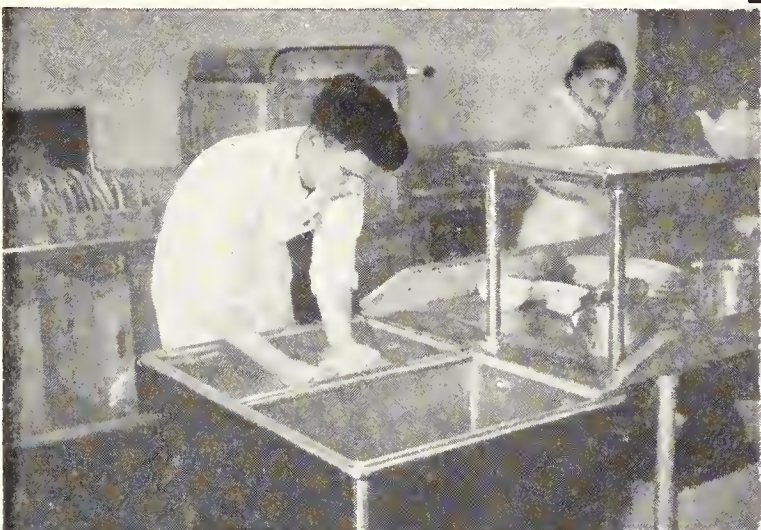

Taking ten



To have a smoke





The Union has its Camels, Luckies, Colliers, Liberty, etc.

"Loud o'er the fountain . . ."

"Fades the day none too soon."

But Wyoming's Compton is unique.



Dramatic efforts at the University of Wyoming during the past year were awarded a difficult-to-understand lack of student support.

Some of the hardest work done by the dramatics department was, of necessity, making second-hand, much-used props and costumes suffice for the ambitious program of productions presented.

Playing to houses not even half-filled, casts and directors quite naturally found it hard to gain anything but experience from their attempts.

Drama



2 Shows TODAY 2:40-8:40
AMERICAN REPERTORY THEATRE
ALEXANDER HAMPDEN JORY
DUPEZ
TODAY Mat. & Eve. ANDROCLES and the LION
Tues. Eve. What Every Woman Knows
Wed. Eve. Henry VIII
Thurs. & Fri. Eve. ANDROCLES and the LION
Sat. Mat. & Eve. John Gabriel Berkman
INTERNATIONAL THEATRE, 5 Columbus Circle
Eve. except Mon., Mats. Sat. & Sun. Cl. 5-4884

"A complete delight" — *Johnson, Times*
ANDROCLES AND THE LION
INTERNATIONAL THEATRE, 5 Columbus Circle
See AMERICAN REPERTORY THEATRE above

ANGEL STREET Sun. Mat.
with Paul & Virginia Gilmore
Cherry Lane Greenwich Village Theatre
Orch. Nite. 1.50, 2.00, Rev. CA 6-9042

"A SMASH HIT!" — *Late Magazine*
RODGERS & HAMMERSTEIN present
ETHEL MERMAN
In The Musical Smash
ANNIE GET YOUR GUN
Music and Lyrics by IRVING BERLIN
Book by HERBERT & DOROTHY FIELDS
With RAY MIDDLETON
Directed by Joshua Logan
Theatre, 45th St. West of B'way
Sun. Mat. Wed. & Sat. 2:30 Sharp

"FIFTH SMASH HIT!" — *Life Magazine*
ELLMAN'S NEW PLAY
ART OF THE FOREST
W. of B'y Cl. 6-6380
Sat. & Sun. 2:40

MUSICAL OF MANY
DRAKE in
SUNDAY

R S
James E. H. H.
EGGY HU
MABEL DIL
LIAFERRO BR
R. 131 West 55th
Sat. & Sun. No Mon. Per.
\$2.40, 1.80, 1.50, 1.20 Taxine.

Filled Promptly
K. PEMBERTON presents
in Pulitzer Prize Play

ROBERTS
EGGY HU
MABEL DIL
LIAFERRO BR
R. 131 West 55th
Sat. & Sun. No Mon. Per.
\$2.40, 1.80, 1.50, 1.20 Taxine.

Filled Promptly
K. PEMBERTON presents
in Pulitzer Prize Play

ROBERTS
EGGY HU
MABEL DIL
LIAFERRO BR
R. 131 West 55th
Sat. & Sun. No Mon. Per.
\$2.40, 1.80, 1.50, 1.20 Taxine.

ROBERTS
EGGY HU
MABEL DIL
LIAFERRO BR
R. 131 West 55th
Sat. & Sun. No Mon. Per.
\$2.40, 1.80, 1.50, 1.20 Taxine.

ROBERTS
EGGY HU
MABEL DIL
LIAFERRO BR
R. 131 West 55th
Sat. & Sun. No Mon. Per.
\$2.40, 1.80, 1.50, 1.20 Taxine.

ROBERTS
EGGY HU
MABEL DIL
LIAFERRO BR
R. 131 West 55th
Sat. & Sun. No Mon. Per.
\$2.40, 1.80, 1.50, 1.20 Taxine.

ROBERTS
EGGY HU
MABEL DIL
LIAFERRO BR
R. 131 West 55th
Sat. & Sun. No Mon. Per.
\$2.40, 1.80, 1.50, 1.20 Taxine.

ROBERTS
EGGY HU
MABEL DIL
LIAFERRO BR
R. 131 West 55th
Sat. & Sun. No Mon. Per.
\$2.40, 1.80, 1.50, 1.20 Taxine.

ROBERTS
EGGY HU
MABEL DIL
LIAFERRO BR
R. 131 West 55th
Sat. & Sun. No Mon. Per.
\$2.40, 1.80, 1.50, 1.20 Taxine.

ROBERTS
EGGY HU
MABEL DIL
LIAFERRO BR
R. 131 West 55th
Sat. & Sun. No Mon. Per.
\$2.40, 1.80, 1.50, 1.20 Taxine.

ROBERTS
EGGY HU
MABEL DIL
LIAFERRO BR
R. 131 West 55th
Sat. & Sun. No Mon. Per.
\$2.40, 1.80, 1.50, 1.20 Taxine.

ROBERTS
EGGY HU
MABEL DIL
LIAFERRO BR
R. 131 West 55th
Sat. & Sun. No Mon. Per.
\$2.40, 1.80, 1.50, 1.20 Taxine.

ROBERTS
EGGY HU
MABEL DIL
LIAFERRO BR
R. 131 West 55th
Sat. & Sun. No Mon. Per.
\$2.40, 1.80, 1.50, 1.20 Taxine.

ROBERTS
EGGY HU
MABEL DIL
LIAFERRO BR
R. 131 West 55th
Sat. & Sun. No Mon. Per.
\$2.40, 1.80, 1.50, 1.20 Taxine.

ROBERTS
EGGY HU
MABEL DIL
LIAFERRO BR
R. 131 West 55th
Sat. & Sun. No Mon. Per.
\$2.40, 1.80, 1.50, 1.20 Taxine.

ROBERTS
EGGY HU
MABEL DIL
LIAFERRO BR
R. 131 West 55th
Sat. & Sun. No Mon. Per.
\$2.40, 1.80, 1.50, 1.20 Taxine.

ROBERTS
EGGY HU
MABEL DIL
LIAFERRO BR
R. 131 West 55th
Sat. & Sun. No Mon. Per.
\$2.40, 1.80, 1.50, 1.20 Taxine.

MAJESTIC Theatre, 41th
Eve. 8:30: \$6.00, 4.00, 3.00, 2.00, 1.00
Mats. Thurs. & Sat. 2:30: \$3.00, 2.00, 1.00

"AN INGLETOUR" — *Brooklyn, Times*
JOSEPH M. HYMAN, BE... ART...
MOSS H... BL...

CHRISTOPHER BL
SHEPPERD...
STUDWICK...
MUSIC BOX...
Eve. 8:40, 1:50, 2:40, 3:30, 4:20, 5:10, 6:00, 6:50, 7:40, 8:30, 9:20, 10:10, 11:00, 11:50, 12:40, 1:30, 2:20, 3:10, 4:00, 4:50, 5:40, 6:30, 7:20, 8:10, 9:00, 9:50, 10:40, 11:30, 12:20, 1:10, 2:00, 2:50, 3:40, 4:30, 5:20, 6:10, 7:00, 7:50, 8:40, 9:30, 10:20, 11:10, 12:00, 12:50, 1:40, 2:30, 3:20, 4:10, 5:00, 5:50, 6:40, 7:30, 8:20, 9:10, 10:00, 10:50, 11:40, 12:30, 1:20, 2:10, 3:00, 3:50, 4:40, 5:30, 6:20, 7:10, 8:00, 8:50, 9:40, 10:30, 11:20, 12:10, 1:00, 1:50, 2:40, 3:30, 4:20, 5:10, 6:00, 6:50, 7:40, 8:30, 9:20, 10:10, 11:00, 11:50, 12:40, 1:30, 2:20, 3:10, 4:00, 4:50, 5:40, 6:30, 7:20, 8:10, 9:00, 9:50, 10:40, 11:30, 12:20, 1:10, 2:00, 2:50, 3:40, 4:30, 5:20, 6:10, 7:00, 7:50, 8:40, 9:30, 10:20, 11:10, 12:00, 12:50, 1:40, 2:30, 3:20, 4:10, 5:00, 5:50, 6:40, 7:30, 8:20, 9:10, 10:00, 10:50, 11:40, 12:30, 1:20, 2:10, 3:00, 3:50, 4:40, 5:30, 6:20, 7:10, 8:00, 8:50, 9:40, 10:30, 11:20, 12:10, 1:00, 1:50, 2:40, 3:30, 4:20, 5:10, 6:00, 6:50, 7:40, 8:30, 9:20, 10:10, 11:00, 11:50, 12:40, 1:30, 2:20, 3:10, 4:00, 4:50, 5:40, 6:30, 7:20, 8:10, 9:00, 9:50, 10:40, 11:30, 12:20, 1:10, 2:00, 2:50, 3:40, 4:30, 5:20, 6:10, 7:00, 7:50, 8:40, 9:30, 10:20, 11:10, 12:00, 12:50, 1:40, 2:30, 3:20, 4:10, 5:00, 5:50, 6:40, 7:30, 8:20, 9:10, 10:00, 10:50, 11:40, 12:30, 1:20, 2:10, 3:00, 3:50, 4:40, 5:30, 6:20, 7:10, 8:00, 8:50, 9:40, 10:30, 11:20, 12:10, 1:00, 1:50, 2:40, 3:30, 4:20, 5:10, 6:00, 6:50, 7:40, 8:30, 9:20, 10:10, 11:00, 11:50, 12:40, 1:30, 2:20, 3:10, 4:00, 4:50, 5:40, 6:30, 7:20, 8:10, 9:00, 9:50, 10:40, 11:30, 12:20, 1:10, 2:00, 2:50, 3:40, 4:30, 5:20, 6:10, 7:00, 7:50, 8:40, 9:30, 10:20, 11:10, 12:00, 12:50, 1:40, 2:30, 3:20, 4:10, 5:00, 5:50, 6:40, 7:30, 8:20, 9:10, 10:00, 10:50, 11:40, 12:30, 1:20, 2:10, 3:00, 3:50, 4:40, 5:30, 6:20, 7:10, 8:00, 8:50, 9:40, 10:30, 11:20, 12:10, 1:00, 1:50, 2:40, 3:30, 4:20, 5:10, 6:00, 6:50, 7:40, 8:30, 9:20, 10:10, 11:00, 11:50, 12:40, 1:30, 2:20, 3:10, 4:00, 4:50, 5:40, 6:30, 7:20, 8:10, 9:00, 9:50, 10:40, 11:30, 12:20, 1:10, 2:00, 2:50, 3:40, 4:30, 5:20, 6:10, 7:00, 7:50, 8:40, 9:30, 10:20, 11:10, 12:00, 12:50, 1:40, 2:30, 3:20, 4:10, 5:00, 5:50, 6:40, 7:30, 8:20, 9:10, 10:00, 10:50, 11:40, 12:30, 1:20, 2:10, 3:00, 3:50, 4:40, 5:30, 6:20, 7:10, 8:00, 8:50, 9:40, 10:30, 11:20, 12:10, 1:00, 1:50, 2:40, 3:30, 4:20, 5:10, 6:00, 6:50, 7:40, 8:30, 9:20, 10:10, 11:00, 11:50, 12:40, 1:30, 2:20, 3:10, 4:00, 4:50, 5:40, 6:30, 7:20, 8:10, 9:00, 9:50, 10:40, 11:30, 12:20, 1:10, 2:00, 2:50, 3:40, 4:30, 5:20, 6:10, 7:00, 7:50, 8:40, 9:30, 10:20, 11:10, 12:00, 12:50, 1:40, 2:30, 3:20, 4:10, 5:00, 5:50, 6:40, 7:30, 8:20, 9:10, 10:00, 10:50, 11:40, 12:30, 1:20, 2:10, 3:00, 3:50, 4:40, 5:30, 6:20, 7:10, 8:00, 8:50, 9:40, 10:30, 11:20, 12:10, 1:00, 1:50, 2:40, 3:30, 4:20, 5:10, 6:00, 6:50, 7:40, 8:30, 9:20, 10:10, 11:00, 11:50, 12:40, 1:30, 2:20, 3:10, 4:00, 4:50, 5:40, 6:30, 7:20, 8:10, 9:00, 9:50, 10:40, 11:30, 12:20, 1:10, 2:00, 2:50, 3:40, 4:30, 5:20, 6:10, 7:00, 7:50, 8:40, 9:30, 10:20, 11:10, 12:00, 12:50, 1:40, 2:30, 3:20, 4:10, 5:00, 5:50, 6:40, 7:30, 8:20, 9:10, 10:00, 10:50, 11:40, 12:30, 1:20, 2:10, 3:00, 3:50, 4:40, 5:30, 6:20, 7:10, 8:00, 8:50, 9:40, 10:30, 11:20, 12:10, 1:00, 1:50, 2:40, 3:30, 4:20, 5:10, 6:00, 6:50, 7:40, 8:30, 9:20, 10:10, 11:00, 11:50, 12:40, 1:30, 2:20, 3:10, 4:00, 4:50, 5:40, 6:30, 7:20, 8:10, 9:00, 9:50, 10:40, 11:30, 12:20, 1:10, 2:00, 2:50, 3:40, 4:30, 5:20, 6:10, 7:00, 7:50, 8:40, 9:30, 10:20, 11:10, 12:00, 12:50, 1:40, 2:30, 3:20, 4:10, 5:00, 5:50, 6:40, 7:30, 8:20, 9:10, 10:00, 10:50, 11:40, 12:30, 1:20, 2:10, 3:00, 3:50, 4:40, 5:30, 6:20, 7:10, 8:00, 8:50, 9:40, 10:30, 11:20, 12:10, 1:00, 1:50, 2:40, 3:30, 4:20, 5:10, 6:00, 6:50, 7:40, 8:30, 9:20, 10:10, 11:00, 11:50, 12:40, 1:30, 2:20, 3:10, 4:00, 4:50, 5:40, 6:30, 7:20, 8:10, 9:00, 9:50, 10:40, 11:30, 12:20, 1:10, 2:00, 2:50, 3:40, 4:30, 5:20, 6:10, 7:00, 7:50, 8:40, 9:30, 10:20, 11:10, 12:00, 12:50, 1:40, 2:30, 3:20, 4:10, 5:00, 5:50, 6:40, 7:30, 8:20, 9:10, 10:00, 10:50, 11:40, 12:30, 1:20, 2:10, 3:00, 3:50, 4:40, 5:30, 6:20, 7:10, 8:00, 8:50, 9:40, 10:30, 11:20, 12:10, 1:00, 1:50, 2:40, 3:30, 4:20, 5:10, 6:00, 6:50, 7:40, 8:30, 9:20, 10:10, 11:00, 11:50, 12:40, 1:30, 2:20, 3:10, 4:00, 4:50, 5:40, 6:30, 7:20, 8:10, 9:00, 9:50, 10:40, 11:30, 12:20, 1:10, 2:00, 2:50, 3:40, 4:30, 5:20, 6:10, 7:00, 7:50, 8:40, 9:30, 10:20, 11:10, 12:00, 12:50, 1:40, 2:30, 3:20, 4:10, 5:00, 5:50, 6:40, 7:30, 8:20, 9:10, 10:00, 10:50, 11:40, 12:30, 1:20, 2:10, 3:00, 3:50, 4:40, 5:30, 6:20, 7:10, 8:00, 8:50, 9:40, 10:30, 11:20, 12:10, 1:00, 1:50, 2:40, 3:30, 4:20, 5:10, 6:00, 6:50, 7:40, 8:30, 9:20, 10:10, 11:00, 11:50, 12:40, 1:30, 2:20, 3:10, 4:00, 4:50, 5:40, 6:30, 7:20, 8:10, 9:00, 9:50, 10:40, 11:30, 12:20, 1:10, 2:00, 2:50, 3:40, 4:30, 5:20, 6:10, 7:00, 7:50, 8:40, 9:30, 10:20, 11:10, 12:00, 12:50, 1:40, 2:30, 3:20, 4:10, 5:00, 5:50, 6:40, 7:30, 8:20, 9:10, 10:00, 10:50, 11:40, 12:30, 1:20, 2:10, 3:00, 3:50, 4:40, 5:30, 6:20, 7:10, 8:00, 8:50, 9:40, 10:30, 11:20, 12:10, 1:00, 1:50, 2:40, 3:30, 4:20, 5:10, 6:00, 6:50, 7:40, 8:30, 9:20, 10:10, 11:00, 11:50, 12:40, 1:30, 2:20, 3:10, 4:00, 4:50, 5:40, 6:30, 7:20, 8:10, 9:00, 9:50, 10:40, 11:30, 12:20, 1:10, 2:00, 2:50, 3:40, 4:30, 5:20, 6:10, 7:00, 7:50, 8:40, 9:30, 10:20, 11:10, 12:00, 12:50, 1:40, 2:30, 3:20, 4:10, 5:00, 5:50, 6:40, 7:30, 8:20, 9:10, 10:00, 10:50, 11:40, 12:30, 1:20, 2:10, 3:00, 3:50, 4:40, 5:30, 6:20, 7:10, 8:00, 8:50, 9:40, 10:30, 11:20, 12:10, 1:00, 1:50, 2:40, 3:30, 4:20, 5:10, 6:00, 6:50, 7:40, 8:30, 9:20, 10:10, 11:00, 11:50, 12:40, 1:30, 2:20, 3:10, 4:00, 4:50, 5:40, 6:30, 7:20, 8:10, 9:00, 9:50, 10:40, 11:30, 12:20, 1:10, 2:00, 2:50, 3:40, 4:30, 5:20, 6:10, 7:00, 7:50, 8:40, 9:30, 10:20, 11:10, 12:00, 12:50, 1:40, 2:30, 3:20, 4:10, 5:00, 5:50, 6:40, 7:30, 8:20, 9:10, 10:00, 10:50, 11:40, 12:30, 1:20, 2:10, 3:00, 3:50, 4:40, 5:30, 6:20, 7:10, 8:00, 8:50, 9:40, 10:30, 11:20, 12:10, 1:00, 1:50, 2:40, 3:30, 4:20, 5:10, 6:00, 6:50, 7:40, 8:30, 9:20, 10:10, 11:00, 11:50, 12:40, 1:30, 2:20, 3:10, 4:00, 4:50, 5:40, 6:30, 7:20, 8:10, 9:00, 9:50, 10:40, 11:30, 12:20, 1:10, 2:00, 2:50, 3:40, 4:30, 5:20, 6:10, 7:00, 7:50, 8:40, 9:30, 10:20, 11:10, 12:00, 12:50, 1:40, 2:30, 3:20, 4:10, 5:00, 5:50, 6:40, 7:30, 8:20, 9:10, 10:00, 10:50, 11:40, 12:30, 1:20, 2:10, 3:00, 3:50, 4:40, 5:30, 6:20, 7:10, 8:00, 8:50, 9:40, 10:30, 11:20, 12:10, 1:00, 1:50, 2:40, 3:30, 4:20, 5:10, 6:00, 6:50, 7:40, 8:30, 9:20, 10:10, 11:00, 11:50, 12:40, 1:30, 2:20, 3:10, 4:00, 4:50, 5:40, 6:30, 7:20, 8:10, 9:00, 9:50, 10:40, 11:30, 12:20, 1:10, 2:00, 2:50, 3:40, 4:30, 5:20, 6:10, 7:00, 7:50, 8:40, 9:30, 10:20, 11:10, 12:00, 12:50, 1:40, 2:30, 3:20, 4:10, 5:00, 5:50, 6:40, 7:30, 8:20, 9:10, 10:00, 10:50, 11:40, 12:30, 1:20, 2:10, 3:00, 3:50, 4:40, 5:30, 6:20, 7:10, 8:00, 8:50, 9:40, 10:30, 11:20, 12:10, 1:00, 1:50, 2:40, 3:30, 4:20, 5:10, 6:00, 6:50, 7:40, 8:30, 9:20, 10:10, 11:00, 11:50, 12:40, 1:30, 2:20, 3:10, 4:00, 4:50, 5:40, 6:30, 7:20, 8:10, 9:00, 9:50, 10:40, 11:30, 12:20, 1:10, 2:00, 2:50, 3:40, 4:30, 5:20, 6:10, 7:00, 7:50, 8:40, 9:30, 10:20, 11:10, 12:00, 12:50, 1:40, 2:30, 3:20, 4:10, 5:00, 5:50, 6:40, 7:30, 8:20, 9:10, 10:00, 10:50, 11:40, 12:30, 1:20, 2:10, 3:00, 3:50, 4:40, 5:30, 6:20, 7:10, 8:00, 8:50, 9:40, 10:30, 11:20, 12:10, 1:00, 1:50, 2:40, 3:30, 4:20, 5:10, 6:00, 6:50, 7:40, 8:30, 9:20, 10:10, 11:00, 11:50, 12:40, 1:30, 2:20, 3:10, 4:00, 4:50, 5:40, 6:30, 7:20, 8:10, 9:00, 9:50, 10:40, 11:30, 12:20, 1:10, 2:00, 2:50, 3:40, 4:30, 5:20, 6:10, 7:00, 7:50, 8:40, 9:30, 10:20, 11:10, 12:00, 12:50, 1:40, 2:30, 3:20, 4:10, 5:00, 5:50, 6:40, 7:30, 8:20, 9:10, 10:00, 10:50, 11:40, 12:30, 1:20, 2:10, 3:00, 3:50, 4:40, 5:30, 6:20, 7:10, 8:00, 8:50, 9:40, 10:30, 11:20, 12:10, 1:00, 1:50, 2:40, 3:30, 4:20, 5:10, 6:00, 6:50, 7:40, 8:30, 9:20, 10:10, 11:00, 11:50, 12:40, 1:30, 2:20, 3:10, 4:00, 4:50, 5:40, 6:30, 7:20, 8:10, 9:00, 9:50, 10:40, 11:30, 12:20, 1:10, 2:00, 2:50, 3:40, 4:30, 5:20, 6:10, 7:00, 7:50, 8:40, 9:30, 10:20, 11:10, 12:00, 12:50, 1:40, 2:30, 3:20, 4:10, 5:00, 5:50, 6:40, 7:30, 8:20, 9:10, 10:00, 10:50, 11:40, 12:30, 1:20, 2:10, 3:00, 3:50, 4:40, 5:30, 6:20, 7:10, 8:00, 8:50, 9:40, 10:30, 11:20, 12:10, 1:00, 1:50, 2:40, 3:30, 4:20, 5:10, 6:00, 6:50, 7:40, 8:30, 9:20, 10:10, 11:00, 11:50, 12:40, 1:30, 2:20, 3:10, 4:00, 4:50, 5:40, 6:30, 7:20, 8:10, 9:00, 9:50, 10:40, 11:30, 12:20, 1:10, 2:00, 2:50, 3:40, 4:30, 5:20, 6:10, 7:00, 7:50, 8:40, 9:30, 10:20, 11:10, 12:00, 12:50, 1:40, 2:30, 3:20, 4:10, 5:00, 5:50, 6:40, 7:30, 8:20, 9:10, 10:00, 10:50, 11:40, 12:30, 1:20, 2:10, 3:00, 3:50, 4:40, 5:30, 6:20, 7:10, 8:00, 8:50, 9:40, 10:30, 11:20, 12:10, 1:00, 1:50, 2:40, 3:30, 4:20, 5:10, 6:00, 6:50, 7:40, 8:30, 9:20, 10:10, 11:00, 11:50, 12:40, 1:30, 2:20, 3:10, 4:00, 4:50, 5:40, 6:30, 7:20, 8:10, 9:00, 9:50, 10:40, 11:30, 12:20, 1:10, 2:00, 2:50, 3:40, 4:30, 5:20, 6:10, 7:00, 7:50, 8:40, 9:30, 10:20, 11:10, 12:00, 12:50, 1:40, 2:30, 3:20, 4:10, 5:00, 5:50, 6:40, 7:30, 8:20, 9:10, 10:00, 10:50, 11:40, 12:30, 1:20, 2:10, 3:00, 3:50, 4:40, 5:30, 6:20, 7:10, 8:00, 8:50, 9:40, 10:30, 11:20, 12:10, 1:00, 1:50, 2:40, 3:30, 4:20, 5:10, 6:00, 6:50, 7:40, 8:30, 9:20, 10:10, 11:00, 11:50, 12:40, 1:30, 2:20, 3:10,



Drama

The New Lady Bantock

Carol Lee Maxey, Jim Baker, Darlene Haines, Phyllis Robb.

Three Cornered Moon

Steve Layman, Barbara Jean Lyon, Bruce Jensen, Tom Palmer, Buelah A. Benson. **Standing:** Richard Patterson, Charles Thorner.



Three Cornered Moon

Tom Palmer, Buelah Benson, Dick Patterson, Charles Thorner, Barbara Jean Lyon, Bruce A. Jensen, Kathrine Varvandakis, Colleen Carroll, Steve Layman.

Kind Lady

Lucille Tonsfeldt, Richard Redburn, Darlene Miley.

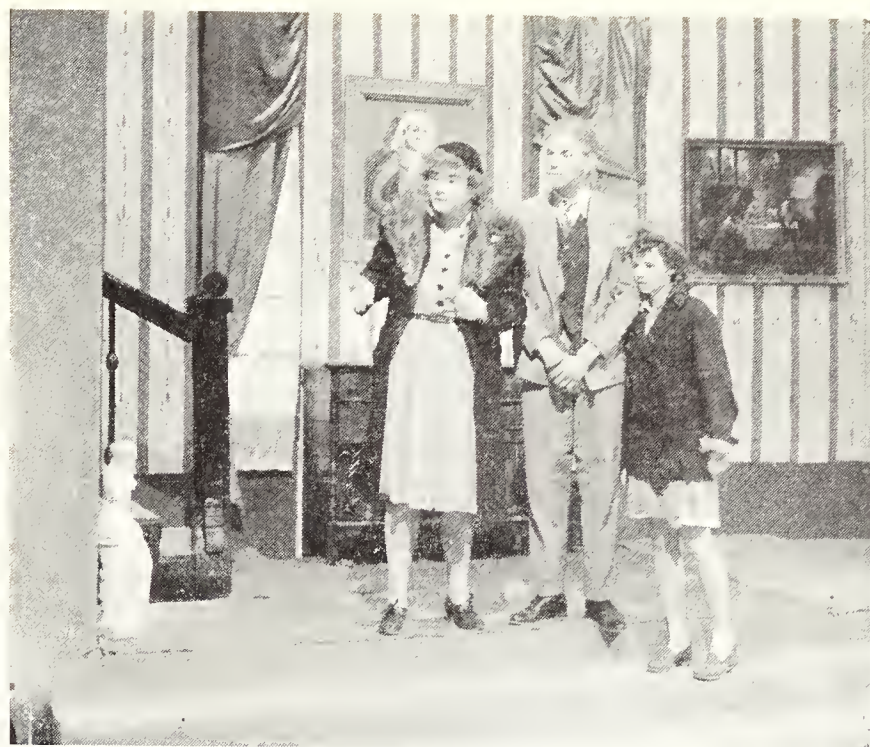

Kind Lady

Richard Redburn, Bob McCracken, Phyllis Bobb, Lucille Tonsfeldt. **Kneeling:** Bob Wilson, Darlene Miley. **On Sofa:** Patricia Stoddard.

The New Lady Bantock

Lucy A. Hayes, Carol Lee Maxey, Mae Andren, Gwynne Keeney **Behind davenport:** Pat Wallace, Duane Anderson, Jane Jensen, Jeanette York, George Caudill. **On davenport:** Phyllis Robb, Darlene Haines. **Left:** Mildred Kuncheff, Verna Steele.



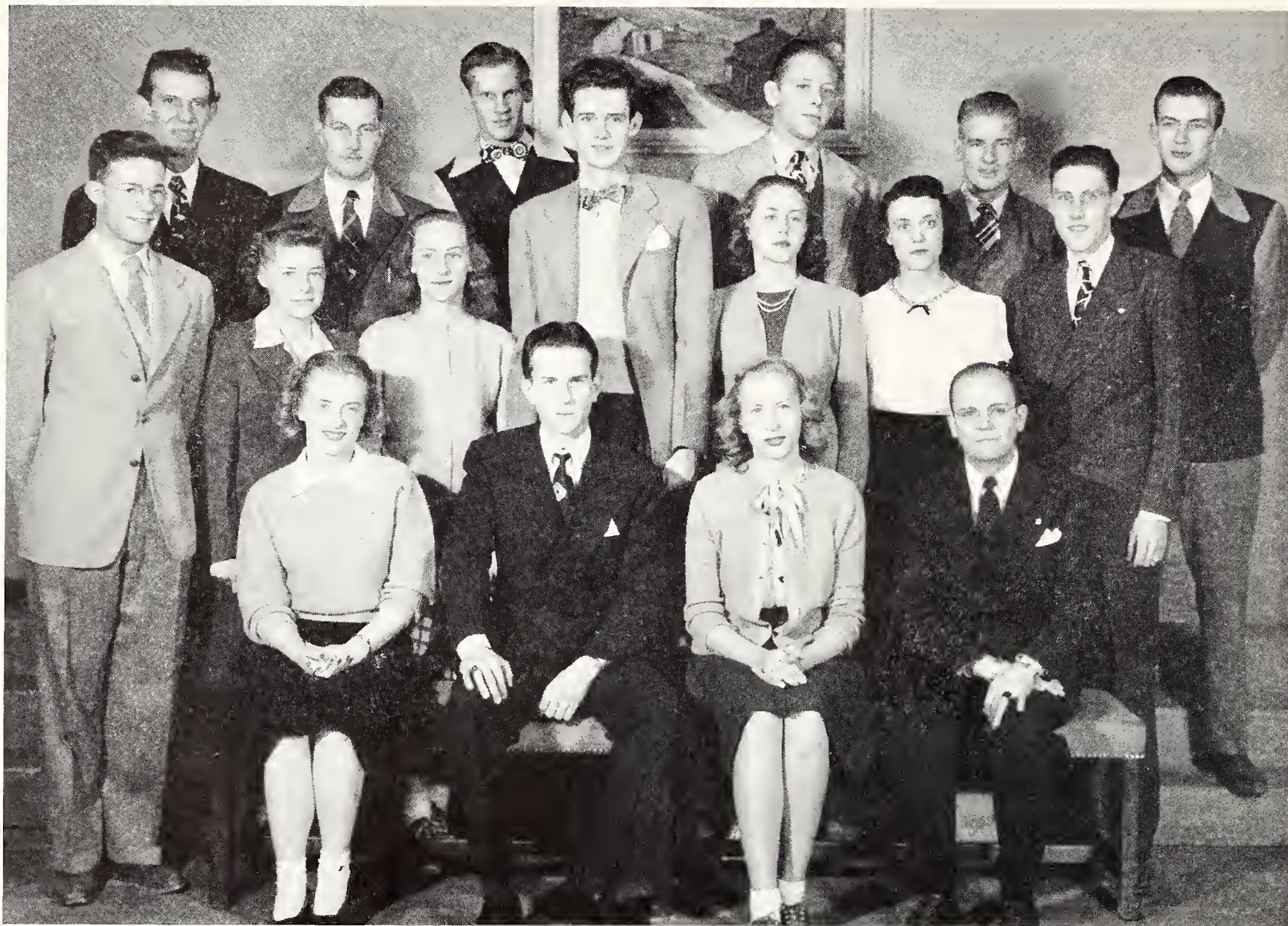

LEFT TO RIGHT. First Row: Frey, McCracken, Gibbon, White. Second Row: Baldwin, Underwood, Walker, Welsh, Clark, Maxey, Tilton. Third Row: Warburton, Hungate, Bauder, Harris, Schwiering, Thompson.

BOB McCRAKEN
President

Theta Alpha Phi

National Dramatic Honorary

The aim of the organization is to promote a greater interest in dramatics and the University Theatre, and to develop theatrical talent. Each year the society presents awards to those who are outstanding in the fields of dramatic presentation and technical stage work.



This year Theta Alpha Phi sponsored and took on tour over the state the first summer school production, *Hasty Heart*. The play was met by enthusiastic audiences in every town played. Other plays produced in the summer session were, Shakespeare's *Comedy of Errors* and the Broadway hit *Soldier's Wife*.

Above and beyond their regular activities this season, which included one of the most ambitious penthouse productions yet attempted, the dramatic group secured from the Museum of Modern Art a series of all-time classic motion pictures.



Tilton and Warburton manhandle a stage setting.



Bill Schwjering on the lights.

Theta Alpha Phi's summer production, "A Comedy of Errors"





LEFT TO RIGHT. First Row: Patterson, Toscano, Wallace, Burmmage, Berg. Second Row: Robinson, Schwiering, Weierbach, Carroll, Smith.

Folk Dancers

Membership is open to students, faculty and employees on the campus. The purpose is to preserve and promote interest in folk dancing. Instruction is given at each meeting, weekly, in square dancing, quadrilles, schottisches, waltzes, etc. An exhibition group is drawn from members to present various phases of dancing.

Dick Patterson is the president.

Music hath charms, but like drama at the University of Wyoming, musical endeavors of campus talent and instructors go unrecognized by a large percentage of the student body.

Despite this prevalent neglect, the university music department continues to keep abreast and even ahead of the modern trends of the day, presenting several outstanding amateur artists of the campus in programs spaced through the year.

Although they, too, are not overwhelmed by student body gratitude, members of the university band turn out, fair weather or foul (which it usually is), for football games, and spark spirited evenings in the gym during basketball season.

Music



University Concert Band

Band Staff

Robert Vagner, *director*
 Robert Barnes, *tour manager*
 Robert John, *student director*
 William Avery, *president*
 Martha Ballantyne, *vice president*
 Arta-Ethel Bateman, *librarian*
 Ruth Saathoff, *librarian*

In addition to the concert band, a marching band of 100 pieces is maintained in fall quarter for music at football games and a Varsity band during winter and spring quarters for basketball games and parades. Band members who are taking ROTC make up the military band which plays for military functions on the campus.



Band Personnel

Flutes

Martha Ballantyne
 Lois Clary
 Allen Barkley
 Janet Jayne
 Alda Kessler

Oboes

Dorothy Ann Melbraaten
 Wallace Moon
 Loren Gale

Clarinets

Raymond Wheeler
 Barbara Elliott
 Leonard John
 LaVerne Clarke
 Roberta Ferrin
 Eleanor Cornelius
 Delbert Chinburg
 Leon Harrison
 Richard Miller
 Norma McRae
 Marie Bastian
 William Pickering

Shirley Lair

John Gaylord
 George Early
 Denise Murphy
 Frank Rogers
 Chester Walocha
 Joyce Black

Alto Clarinets

Geraldine Johnson
 Marie Toscano

Bass Clarinets

Norman Moon
 Nina Wiker

Bassoons

Lawana Shaul
 Arthur Morris

Saxophones

LaVerne Hunter
 Lois DelMonte
 Carlah Lytle
 Helen Wilson
 Gloria Sebastian

Horns

Robert John
 Dorothea Becker
 Michael Fraher
 Jeanette Kynion
 Bonnie Walker

Cornets

Donald Hunton
 William Engstrom
 Max Stock
 Jay Waddell
 Ruth Saathoff
 James Parkins
 Patricia Mangus
 Marian Scriffin
 Blanche Sanders
 Calvin Yeik

Baritones

William Avery
 Ann Wallis
 Don Sanders
 William Jones

Trombones

Howard Williams
 Kenneth John
 Bruce Badley
 William Sare
 Irving Hiestand
 Arthur Shaw
 Gordon McIntosh

Bass

Virginia Shaw
 Leroy Redfield
 Harold Sanders
 Richard Hornbuckle

Percussion

LaVonne Rounsevell
 Peggy Otis
 Lavona Memmer
 June Thode
 Robert Libbey
 Lucille Parker

University Symphony Orchestra

The orchestra works all year for a combined concert with the A Cappella Choir. In this year's program they presented

Robert Becker, *director*

Russian Easter OvertureRimsky-Korsakoff
 Concerto in D Minor for Piano and Orchestra ...Rubenstein
 Symphony in D MinorFranck
 Prelude, Chorale and FugueBach-Abert



Orchestra Personnel

Violins

Henry T. Ginsburg,
 Concertmaster
 Dorotha Becker
 Lucille Clarke
 Elaine Crowley
 Joseph Curry
 Harriet Durkee
 Bernice Frost
 Mary Lee Held
 Jane Jensen
 Dorothy Melbraaten
 Merrilynn Petersen
 Jean Scott
 Charlotte Wallace
 Donna Woltersdorf
 Lois Marie Wood

Violas

Roy Hedges*
 Blanche Ginsburg

Clyde Ross

Arnold Sturtevant
 Marguerite Voight

Violoncellos

Joseph Wetzels*
 Caroline Gillespie
 George Harvey
 Fredric Hultz
 Shirley Mason
 Elias Trustman

Double Bases

Joann Nelson
 Del Thomas
 Frank Steinbacher
 K. D. VanWagenen

Flutes

Allan Barclay
 Lois Ann Clary

Oboes

Wallace Moon

Raymond Wheeler

Clarinets

James Burnside
 Delbert Chinburg
 Barbara Elliott
 Roberta Ferrin
 Leonard John

Bass Clarinet

Norman Moon

Bassoon

Lawana Shaul

Horns

Robert Barnes*
 Dale Bohmont
 Ida Lou Coleman
 Robert John
 Jeanette Kynion

Trumpets

William Engstrom
 Donald Hunton

Kimball Roddy

Trombones

William Avery
 Kenneth John
 Gordon McIntosh
 Howard Williams

Tuba

Virginia Shaw

Tympani

LaVonne Rounsevell

Percussion

Lavona Memmer
 Lloyd Taysom

Piano

Edythe Sandercock

Librarian

LaVonne Rounsevell

 *Faculty members

Women's Glee Club

Laura N. Ford, *director*

The Glee Club appeared in a concert for an assembly winter quarter. In spring quarter they presented Debussy's "Blessed Damosel", a lyric tone poem. Mae Fern Hames and Joyce Black were soloists.

Miss Ford also directs the Women's Ensemble. The Ensemble presented a Christmas program for the Kiwanis Club, sang between halves at a basketball game, appeared on a fall quarter music program, and sang several sacred numbers the Religious Emphasis Assembly.

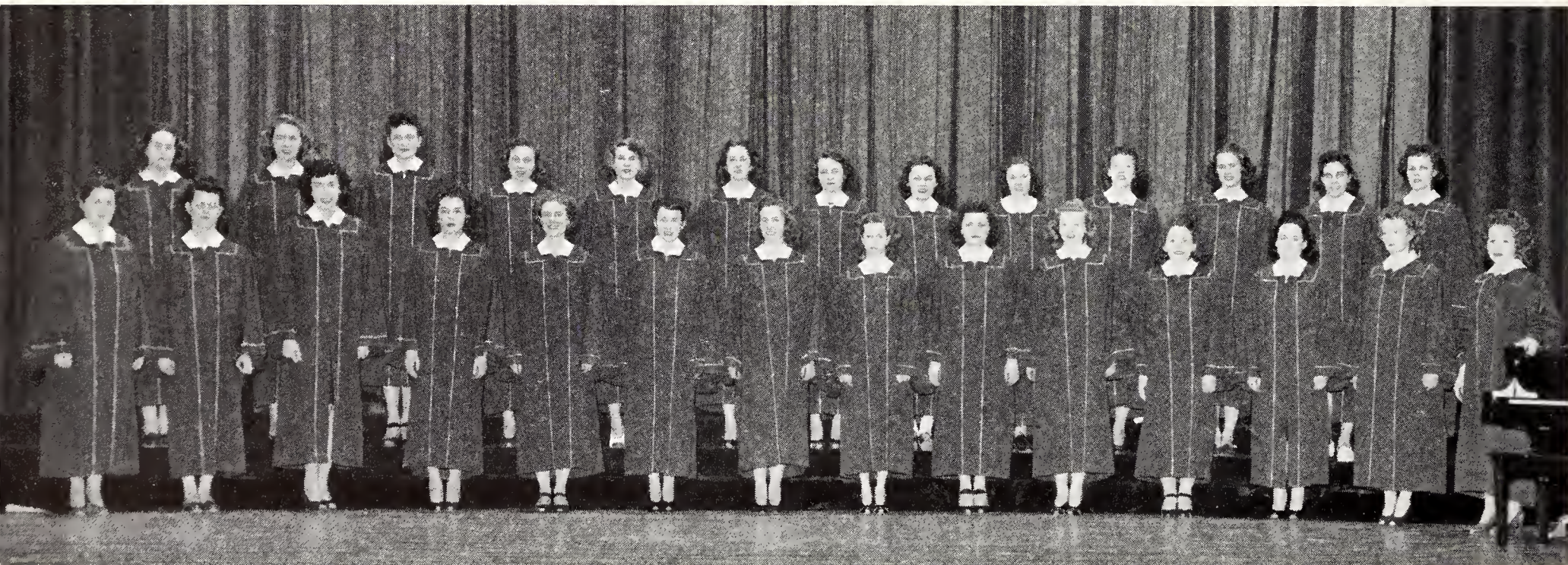

Glee Club Personnel

Joyce Black
Virginia Bledsoe
Roberta Carmoney
Ruth Marie Cinnamon
Carol Clark
Betty Halliwell
Mae Fern Mames
Mardel Henek
Patricia Hubbard

Barbara Lotspeich
Alyce Lujan
Esther MacLeod
Dorothy Manley
Ruth McNiven
Barbara Moran
Greta Petz
Mary Louise Popp
Bertha Sanders
Blanche Sanders

Helen Scott
Gloria Sebastian
Marian Shaffner
Iris Stringham
Louella Thompson
Bonnie Walker
Maxine Ward
Julianne White
Alice Wright

A Cappella Choir

The choir with the concert band each year in a combined program, usually during winter quarter. This year on 13 March they presented

Let Down the Bars, O DeathBarber
Three Ancient Chinese PoemsLawrence
Yonder! Yonder! arranged by Samuel Gaines

George Gunn, *director*



Choir Personnel

William Avery
Arta-Ethel Bateman
Joyce Black
Virginia Bledsoe
Barbara Body
Nancy Buck
Dan Christian
Carol Clark
Peggy Corthell
Betty DeBerry
Robert Drum
Larry Dunlap
Garth Gaylord
Charles Greenbaum
Mae Fern Hames

Dick Hornbuckle
Winford Hungate
Renee Ingram
Kenneth Jay
Bonnie Kilzer
Hale Laybourn
Alyce Lujan
Esther MacLeod
Dorothy McKay
Layona Memmer
Eileen Millward
Wallace Moon
Barbara Moran
L. D. Oster
Dale Reeves
Burdette Robinson

Edythe Sandercock
Russell Sandercock
Dorothy Schick
Marian Shaffner
Gladys Sheppard
Kenneth Shupp
Walter Smilac
William Solheim
John Sommers
Gerald Spence
Joyce Tate
Louella Thompson
Marie Toscano
John Van Nest
Bonnie Walker



Ensemble

LEFT TO RIGHT: Millward, accompanist, DeBerry, McKay, Gowdy, MacLeod, Hames, Memmer. Laura N. Ford, director (not pictured).

University Chorus

The Chorus presented the oratorio "The Creation" by Haydn in Cheyenne and at Saint Matthew's Cathedral in Laramie. Solo parts were taken by advanced voice students. The Chorus is under the direction of Mr. George Gunn and is accompanied by Mr. McKinnon.



Sometimes it is difficult to know which came first, the chicken or the egg, and the analogy fits the relationship between the University of Wyoming's publications and the student body. No one knows whether unity and spirit on the campus would improve if the publications were improved, or whether improved spirit and unity would better the publications.

To some it would seem that if you like fried chicken, you must not poach the egg and, by the same token, if you like poached eggs, don't fry the chicken that lays them.

Publications





Ruth Adams
Editor-in-chief

The Branding Iron

Published weekly by the A S U W



Jake Lebsack
Business Manager



Sports writers George Padget, Bill Brack.



News Editor Barbara Lyon, Desk Editor Mary Ann Kennedy and reporter Lois Stockhouse.



Columnist Corinne Heard, reporters Dorothy Vanek, Richard Redburn, Bill Schwiering.

Every Thursday morning the BI reviews the news of the campus for a goodly percentage of the student body. Eight pages, tabloid style, adequately acquaint the joiners of their responsibilities, entertainment seekers of their opportunities, and sport enthusiasts of standings, scoring and summaries.



Circulation Manager Mike Levi.

LEFT TO RIGHT. First Row: Levi, Kennedy, Lebsack, Adams, Padgett, Varvandakis, Ryan. **Second Row:** Scriffin, Stockhouse, Vanek, Fisher, Schmidt, Collins, Rise. **Third Row:** Schwiering, Redburn, Berry, Amend, DelMonte.





Sports writer, promoter and legman Brack.



Indispensable Driscoll



Class section organizers Gutz, Hagist, Durkee, Sorenson



Artists Hungate, Feinstein, McKay.

Editor Wrolstad



Flunkey Heard



These are the people responsible for the changes the 1947 WYO has assumed and attempted to inaugurate.

The book is a binding together of: Donn Driscoll's multitude of ideas, ingenious writing ability and hard work; Bill Brack's enthusiasm; Irving Feinstein's (sub-divisional abstractions) and Hungate's (Greek pins) artistic ability.

We've worked and tried hard; we've made a lot of mistakes, but we hope you like it.

The *WYO*

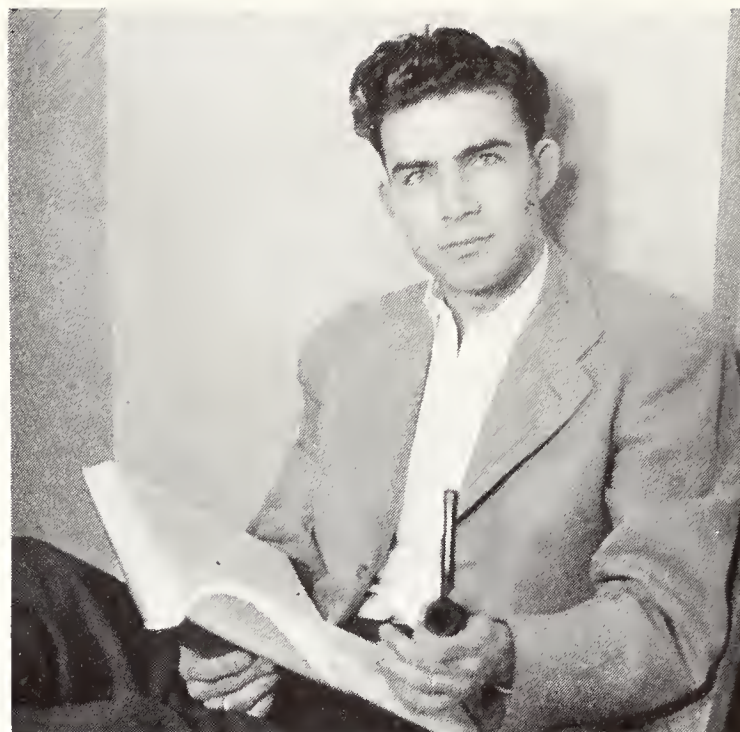

Barney Cole
Business Manager

The 1947 WYO is a lot of little things and, we hope, a few big ones.

You've noticed there are quite a few changes. We've tried to get a larger sum out of the usual material parts. Possibly you didn't find your pictures in the usual places. Student interests have been divided into the scholastic and social divisions, which we feel are the two most important determining factors in campus life. Possibly you don't like some of the things that have been said. We have felt it was time cellophane were substituted for the crepe paper usually serving as editorial wrapping. Possibly we've excluded several important elements, for which we're sorry—but for these exclusions alone.

We've *worked* on every phase of the book, with little or no file scraping. A list of people whose abilities have been tapped in order to widen the book's effect would read like the Student Directory. No two pages of scattered pictures could begin to do justice to either the list of contributors or the efforts expounded. To camera-shy Pyle, Taggart, Coulehan, Vivion, Newell, Lowe, Beavers, Krogsdale, et al.; to John Scott Williams for the divisional building sketches; to photographer Harvey for his cooperation; mere mention is a violet serving for orchids.

Old Wrols

Business women Neilson, Chumb'y, Petrick, Metcalf.



Ad women Loyd and Nicholson.





LEFT TO RIGHT. First Row: Hagist, Hageman, Adams, Kennedy. Second Row: Varvandakis, Biggs, Wrolstad, Lebsack, Scott.

Blue Pencil

Journalism Honorary

Wiley Beavers and Betty Gibbon, winners of red hats at Blue Pencil's annual Gridiron Banquet.



Membership is based on scholastic record and participation on campus publications. Blue Pencil is the sponsor of the Gridiron banquet, year's gripe session, and the Ink-slinger's ball, where the campus beauty and popularity winners are chosen. They present an award to the outstanding first year worker on publications.

Ruth Adams is the president.

For the most part the groups included in this section fulfill the one function of offering an organization to almost anybody who wants to belong to one. With this one exception, their objectives are obscure and their activities, if any, unheard of excluding those which are successful because of student participation and not because of sponsorship.



The Veterans Club ponders over new times at a Union ballroom luncheon.

BILL SHIELDS
President



The Veterans' Club

All service men of World War II who are students at the University are potential members. Of this number, close to two thousand, a small percentage are actual or active members.

Vets Club Executive Committee



CLOCKWISE: Miller, King, Eads, Chase, Shields, Osborn, Gillis, Sweeney, Brooks.

Few ex-servicemen on the campus like to think of themselves as "veterans." There comes a time in every student's career, however, when rooming, boarding and electing are of prime importance. Quick to realize what a majority they could muster if necessary, leaders arose, dues were lowered and ranks were bolstered. Housing problems were looked into. Meal tickets (later scorned by Commons patronizers) were obtained after lengthy polls of eating habits. Letters were written giving the rest of the problems an airing and Washington's attitude. Nothing campus-shaking has resulted.



Senator O'Mahoney gives the veterans a few answers . . .

. . . But most of them have more immediate problems.

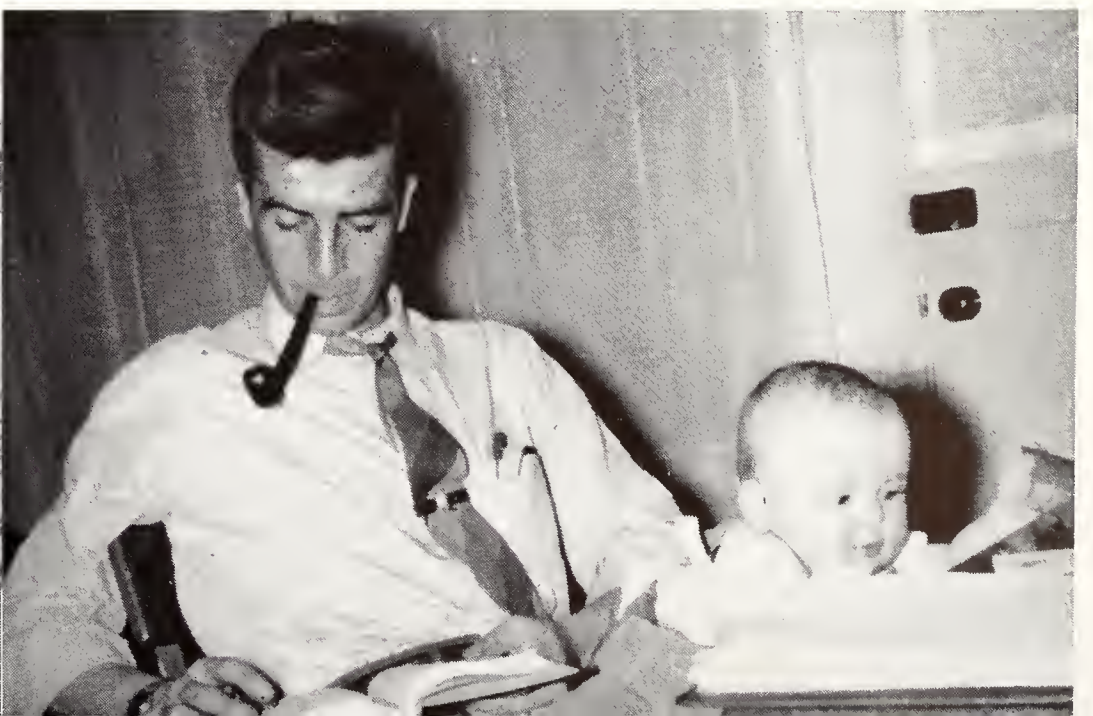



LEFT TO RIGHT. First Row: Frey, Daniel, Taggert, McCracken, Underwood, McKay, Scriffin. Second Row: Sackett, Fox, Schmidt, Coleman, Eads, Hartman, Hageman. Third Row: Toscano, Saathoff, D. Burke, Dempster, Colberg, R. Burke, Anderson, Manninfor.

Iron Skull

Junior Class Honorary

Two members are selected from each organized campus group on the basis of scholarship, leadership and service to the University. Among their traditions is the annual Peanut Bust following initiation.

Each year the various social groups on campus, Greek and independent, participate in the traditional Homecoming Sing, sponsored by Iron Skull. Winners of this year's Sing were: Hoyt Hall for the independent groups and Kappa Kappa Gamma and Phi Delta Theta for the Greeks. Winners are announced at the Iron Skull Skid which follows the Sing.



Ward McDaniel and Dorothy McKay touch up the iron skull used at the backdrop for the Homecoming Sing.

BOB McCRAKEN
president



Hageman, McDaniel, Scriffin, Underwood.





LEFT TO RIGHT. First Row: Hagist, Hall. Second Row: Redburn, Adams, Thompson, Welker.

Mortar Board

MAXINE ROUSH
president



Senior Women Honorary

Service, scholarship and leadership are the tenets of Mortar Board. Girls who are outstanding in these three capacities are chosen in the spring of their junior year. This year they re-opened the Mortar Board Book store, sponsored a recognition tea honoring freshmen, sophomore and junior women, and ended the year with a Torchlight Sing and senior women's breakfast.

Big Sisters

Women's Service

Organizations

The aim of the organization is to help freshmen women at registration time, during orientation and aid at social functions. Each Big Sister has several little sisters to whom she gives special attention at all times. Membership is open to women in the sophomore, junior and senior classes.

LEFT TO RIGHT. First Row: Macleod, Scott, Humbert, Varvandakis, Collobraro, Bennet, Mankin, Palomino. **Second Row:** Shepphard, Cinnamon, Jiacoletti, Robb, Harris, Clarke, Long, Sundky. **Third Row:** Frey, Ellis, Malonek, Roush, Batcher, Pouppirt, Coleman, Stockhouse, Dempster, Scriffen.



National Organization of Collegiate Writers

Quill Club

The purpose of Quill is to promote an interest in creative writing among college students. Members are elected on the basis of original manuscripts submitted anonymously. Literary efforts of the members may be published in *Parchment*, national magazine of the organization.

Louis Schultheis is the chancellor.

LEFT TO RIGHT. First Row: Soward, Prine, Schultheis, Hudson, Cinnamon. **Second Row:** DeClark, Heatherington, Ryan, Cole, Welker, Ferman. **Third Row:** Alcott, Wallis, Swanson, McCracken.





LEFT TO RIGHT. First Row: Barnes, McNeil, D. Nichols, D. Johnson, Parks, M. Carroll, Rev. McNeil, E. Nichols, H. McKinnon. Second Row: L. Millikin, Perkins, Carroll, Kelly, Varvandakis, C. Millikin, Hayes, Johnson, J. Jensen, B. Jensen. Third Row: Hunton, Dawson, Saathoff, Lindstrom, Benninghoren, Setterburg, Jones, Bateman, Merryhart, Carroll. Fourth Row: Baroody, Ross, Duncan, Irwin, McNeel, Nelson, Hart, O'Dell, Orr, Manfull.

Canterbury Club

Officers Carroll, Parks, Canon Clark, Jiacoletti, Johnson.



The club was organized among Episcopal students and their friends during spring quarter, 1946, around the principles of worship, service and fellowship. Winter quarter of this year they redecorated and moved into Canterbury House at 611 Iverson. To assist the work of the Church the group sponsors two missions, at Rock River and at Fox Park, besides taking an active part in the work at Saint Matthew's Cathedral.



LEFT TO RIGHT. First Row: Johnson, Harriet, F. Moore, Miller, Donnelly, Fraher, Smith, Fries, J. Wilmetti. **Second Row:** Mores, Rice, Chadey, Colibraro, Lynch, Dallezotte, Houlihan, Dr. O'Day, D. Moore, Father McDevitt, Schmidt, Valente, Mrs. Araas, Mr. M. Araas, M. Wilmetti, Mrs. Morgan. **Third Row:** Oberdorfer, Haliwell, Palomino, Krek, Rushia, Ryan, Kirch, Russ, Noonan, Canestrini, Julio, Sebastian, Schryer, Maninfor, Triscari, Morgan, Kane. **Fourth Row:** Anselmi, Switzer, Koffinas, O'Donnell, Hegedus, Petro, Gaylord, Moses, Rushia, Ruffini, Williams, C. Downey, Bury, Kopriva, Lawlor, G. Muller, D. Downey, Benes.

Newman Club

Don Moore, president, in front of St. Lawrence O'Toole's.



The Newman Club on the University Campus is an organization of Catholic students and a part of the Inter-mountain Province of Newman Clubs. The organization holds two meetings each month, primarily for the religious, intellectual and social benefit of all Catholic students. The club's activities include an all-Catholic dance, a Newman Club bowling league and several banquets and communion breakfasts with guest speakers.

Wesley Club

All Methodist students enrolled in the University may belong to the Wesley Club. Retreats, lectures and discussion groups make up the more serious side of the year's program. Parties, dances and picnics make up the social side. Sponsor of the group is the Reverend Nowlan, First Methodist Episcopal Church of Laramie.



LEFT TO RIGHT. First Row: Allen, Paulus, Breeden, Poch, Mrs. McFadden, Rev. McFadden, Grande, Dudley, Heywood. **Second Row:** Hunter, C. Allen, Bender, Nowlan, Willard, Brown, Hyde, Mrs. Lauders, Mr. D. Lauders, Freeman. **Third Row:** Kesner, Henderson, Stockhouse, Farrel, Baker, Libby, Henthorne, Flaherty.



Ann Schmidt in tow.

Undoubtedly the most popular outdoor sport at Wyoming is skiing. The popularity is shown by both the prevalence of ski racks atop student body cars and the week-end caravans to either the Snowy Range or the Summit ski areas.

Four classes, with a total enrollment of 110 students, are held each week for those wishing to learn how to ski and those wishing to improve.



In again, out again . . .



. . . up again

One of the things *THE '47 WYO* did on time this year was organize a "Welcome Home" reception for Coach Ev Shelton and the Cowboy basketball team after their eventful eastern tour. Even then, the ROTC "duck" carrying the band, cheerleaders and Mrs. Shelton arrived at the depot a little late.

But the affair came off successfully with a uniquely large turnout, and Ev and the boys seemed appropriately grateful.



Coach Shelton addressing the pep rally from the steps of the Student Union.



*N*OT so extensively used this year because of the many post-war exemptions from physical education, the gym has, nevertheless, retained its standing as the home of blood, sweat and tears at Wyoming.

Here championship cage teams still play their outstanding brand of basketball; here intramural hoopsters still strive on toward the campus top-spot; here is the home of Wyoming's representatives in such minor sports as wrestling and swimming; yes, here is the rich earth of the half-acre wherein are planted the young saplings from which great athletes, and, what is even more important, true sportsmen, grow.



“... How they run ...”



The Gymnasium

Dr. H. J. McCormick
Director of Men's Physical Education



Roy Peck
Director of Athletic News Service



Glenn J. Jacoby
Director of Athletics



lying down . . .



sitting on the edge . . .

Whether engaged in an actual contest or just “keeping in shape”, men and women of the university find ample opportunity to display their physical prowess. Whether you take it . . .



standing on your head . . .

running after balls . . .



or just taking it.



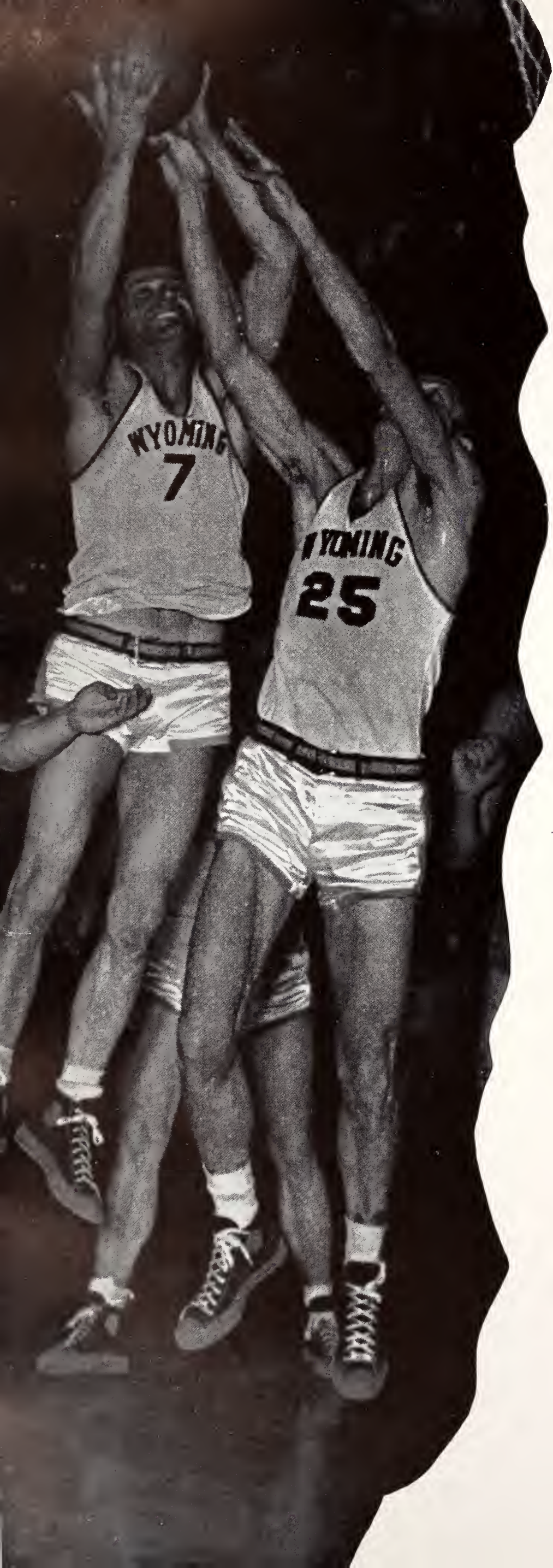

Basketball

*The Cowboys take
their second
straight conference
championship and
fourth place in
NCAA western
playoffs.*

Big Seven Standings

	Won	Lost	Pct.
WYOMING	11	1	.917
Utah	10	2	.833
Denver	6	6	.500
Utah State	6	6	.500
Colorado	5	7	.417
Brigham Young	3	9	.250
Colorado A&M	1	11	.083

Co-captains Jimmie Reese and
Floyd Volker with Coach Shelton.



SEASONAL RECORD

Dec. 6, Wyoming 52, Montana State 40, at Billings, Montana
 Dec. 7, Wyoming 56, Montana State 50, at Billings, Montana
 Dec. 13, Wyoming 55, Idaho University 36, at Laramie, Wyoming
 Dec. 14, Wyoming 55, Idaho University 31, at Laramie, Wyoming
 Dec. 16, Wyoming 37, St. Mary's of California 25, at Laramie
 Dec. 17, Wyoming 36, Washington State 35, at Laramie,
 Wyoming
 Dec. 18, Wyoming 45, Washington State 35, at Laramie
 Wyoming
 Dec. 26, Wyoming 41, U.C.L.A., 54, at Buffalo, New York
 Jan. 1, Wyoming 44, Temple University 51, at Philadelphia, Pa.
 Jan. 3, Wyoming 58, Holy Cross 57, at Cleveland, Ohio
 Jan. 6, Wyoming 68, Valparaiso University 55, at Gary, Indiana
 Jan. 14, Wyoming 60, Colorado State 30, at Laramie, Wyoming
 Jan. 18, Wyoming 43, Utah State 34, at Logan Utah
 Jan. 24, Wyoming 51, Brigham Young University 44, at Provo,
 Utah

Jan. 25, Wyoming 42, Utah University 50, at Salt Lake City,
 Utah
 Jan. 31, Wyoming 51, University of Nevada 49, at Reno, Nevada
 Feb. 1, Wyoming 49, University of Nevada 42, at Reno, Nevada
 Feb. 4, Wyoming 63, Denver University 38, at Denver, Colorado
 Feb. 7, Wyoming 42, Colorado University 41, at Laramie, Wyo.
 Feb. 8, Wyoming 60, Utah State 45, at Laramie, Wyoming
 Feb. 14, Wyoming 38, Denver University 32, at Laramie, Wyo.
 Feb. 15, Wyoming 70, Brigham Young University 47, at Laramie,
 Wyoming
 Mar. 1, Wyoming 32, Utah University 26, at Laramie, Wyoming
 Mar. 7, Wyoming 46, Colorado University 36, at Boulder, Colo.
 Mar. 8, Wyoming 52, Colorado State 38, at Ft. Collins, Colorado
 Mar. 21, Wyoming 40, Texas 42, at Kansas City NCAA playoff
 Mar. 22, Wyoming 46, Oregon State 63, at Kansas City NCAA
 playoff

Won 22—Lost 6

LEFT TO RIGHT. First
 Row: Shelton, Collins,
 Reese, Rogers, Peyton,
 Mercer. Second Row:
 Doty, Pilch, Volker,
 Kruse, Todorovich, Roney,
 Bloom.





Todorovich!!!

*Jimmie Reese
All-Big Seven forward*



Denver's high scoring Hauser tries Volker's talents' as Todorovich waits his turn behind Hickey, 11.

"Ev Shelton has done it again," mumbled rabid Wyoming basketball fans after the carefully-coached Cowboy cage team all but sewed by their second-straight conference championshi pwith a tense 32-26 victory over Utah at Laramie March 1.

A week later the Punchers had the Conference championship clinched with a 46-36 victory over Colorado at Boulder and a 52-38 bruiser taken from Colorado Aggies at Ft. Collins.

The 1947 conference championship was the fourth Big Seven title for Ev Shelton-coached Wyoming teams in seven seasons, a record that is unsurpassed in the conference.

A dash of sadness was thrown on Wyoming jubilation when the Punchers lost their opening NCAA western playoff game to Texas as Kansas City 42-40, after completely dominating the play during the game.

Wyoming led the Texans 40-39 with a little more than three minutes to play. With a minute yet to go and the lead still intact, a Wyoming pass went awry and Texas took the ball and the game.

Four seniors ended their collegiate careers ofr Wyoming. They were Jim Reese and Floyd Volker, co-captains of the Wyoming team; Lou Roney, and Ted Rogers.

Reese had the unparalleled distinction of playing on three conference championship teams, one NCAA western championship team, and a national championship five in his three seasons at Wyoming. He was an almost unanimous all-conference.

Floyd Volker received mention for all-American in addition to also being an almost unanimous selection to all-conference teams. Volker was known as the greatest defensive player in the nation and held such stars as Jack Houser, conference scoring champion from Denver U.; Utah's all-American Arnold Ferrin; Colorado's Lee Robbins; Brigham Young's Brady Walker; and Texas' all-American John Hargis, completely in check.

Mike Todorovich, junior Wyoming center also made many all-conference teams and was selected all-Western.

The Cowboys had an iron-man five with Mack Peyton and Jimmie Reese at forwards, Mike Todorovich at center, and Jim Collins and Floyd Volker at guards. Ted Rogers was used as a ball-control substitute, and John Pilch, freshman, was an able substitute for Todorovich.

Team play was a standout feature of the 1947 Cowboy cagers. Ev Shelton said frequently that he had never coached a team with a finer team spirit than this year's Punchers displayed.

The team opened the season with a seven-game winning streak which included a pair of 36-35 and 45-35 wins from Washington State, considered the second-best team in the Pacific Coast conference this year.

Embarking on an eastern tour, the Cowboys hit snags in USCLA at Buffalo, N. Y.; CCNY in Madison Square Garden; and Temple in Philadelphia; before returning to the win column with a thrilling 58-57 over Holy Cross at Cleveland and an easy 68-55 victory over Valparaiso at Gary, Indiana.

Returning home, the Punchers settled down to defending the Big Seven conference championship. They opened at home, with a 60-30 win from Colorado Aggies.

Travelling to Logan for a game with Utah State the Cowboys took the Aggies 43-34. The Utags had upset Utah 50-49 the night before in Salt Lake.

The next weekend Wyoming had a comparatively easy time winning 51-44 from Brigham Young in Salt Lake City but with Mike Todorovich handicapped by a sprained ankle, spotted Utah a 15-3 lead, found it too much to overcome, and lost their first conference game of the season to the Utes 50-42 at Salt Lake.

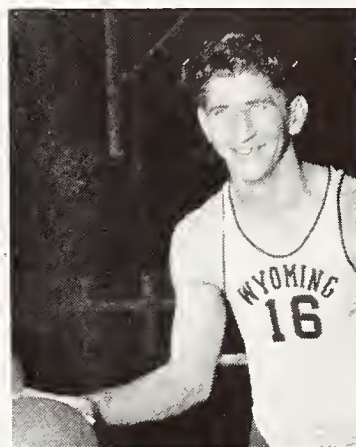
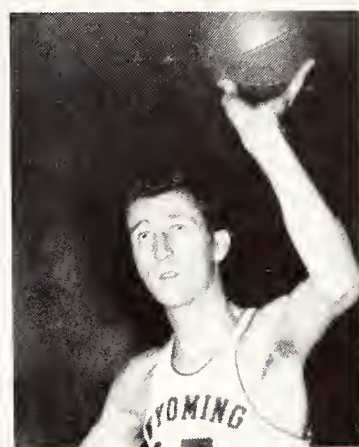
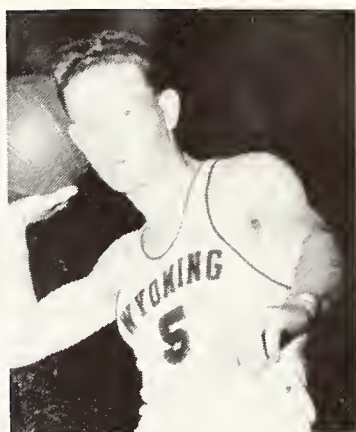

COLLINS
ROBERTS

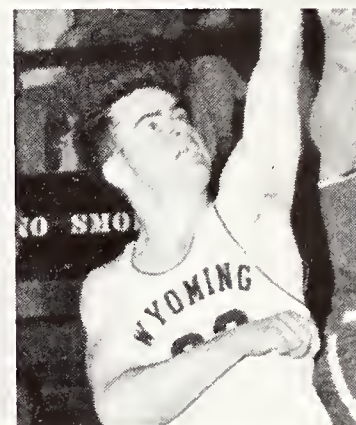

ROGERS
PILCH
PEYTON



Rogers, Pilch, Ev, Roberts, Doty, Bloom sweat it out on the Wyoming bench.

Floyd Volker
All-Big Seven guard





Reese takes a one-handed jump shot from the free throw circle in the Colorado game. Metzger, 9, Walseth, 7, and Huggins, 17, move in too late to block the shot while Volker starts in for a possible rebound.



Lind, B-team forward, drives in unsuccessfully on Casper Junior college's basket as Robinson, Reerink and Doerr look on.

The Punchers journeyed to Reno, Nevada for a pair of games. Coach Shelton surprised the Wolves by starting his second team. The reserves played the first half of the opening game and led 31-29. But it took the regulars to pull through with a 51-49 decision. The second game became very rough as the Cowboys won 49-42.

With only a day's rest Wyoming came back from Reno and met Denver U. in Denver City Auditorium. The game, however, found Mike Todorovich in great form and his 22 points led Wyoming to a 63-38 win.

This led to the thriller of the year at Laramie. Wyoming trailed Colorado 29-17 at half-time and with 13 minutes left to play were still 12 points behind. But a great surging Cowboy rally, urged on by yelling, screaming fans gave the Punchers a 42-41 lead with four minutes left to go.

The Cowboys stalled successfully for three minutes and forty-five seconds when Les Metzger of CU stole the ball. Metzger was fouled by Collins and with a chance to tie and win the game missed both free throws. Wyoming won 42-41.

Wyoming swept through their next three games defeating Utah State 60-45, Denver University 38-52, and Brigham Young 70-47, the latter game seeing Reese score 18 points the first half. Then came the big Utah game.

Utah arrived in Laramie leading the conference by a half game, left town trailing the Cowboys by a half game.

Mike Todorovich held the vaunted Vern Gardner to one basket and Floyd Volker was brilliant in sweeping both backboards clean for the Cowboys. The Punchers trailed at half 19-16, but for ten minutes of the second half their brilliant defense held Utah scoreless and allowed them to build a 26-19 lead and later a 31-21 margin.

Wyoming moved through Colorado and Colorado Aggies to clinch the conference championship, then lost to Texas and Oregon State in the wesetrn playoffs.

The Cowboys had the distinction of having defeated both the NCAA national champions and the Madison Square Garden Invitational winner during the season. Holy Cross romped through the NCAA and Utah blitzed its way through the Garden tournament finally defeating Kentucky's "unbeatable" quintet for the championship.

Mike Todorovich
All-Big Seven center





When the Cowboys came home from their eastern trip, the student body was at the station to meet them. Aboard an ROTC "duck" they were paraded to the Union steps for a pep rally. Pictures of the rally may be found on page 131.

Wyoming's Scoring

Wyoming scored 1362 points for an average of 48.6 points in 28 games.
Wyoming's opponents scored 1193 for average of 42.6 points in 28 games.

Player:	Games	F. G.	F. T.	P. F.	T. P.	Avg.
Reese, f	28	124	80	49	328	11.7
Todorovich, c	28	119	77	74	315	11.3
Volker, p	28	80	36	83	196	7.0
Peyton, f	28	76	15	51	167	5.9
Collins, g	28	60	43	75	163	5.8
Pilch, c	22	19	14	23	52	2.4
Doty, f	17	8	9	28	25	1.5
Bloom, g	13	9	6	10	24	1.9
Rogers, f	25	7	4	10	18	.7
Reerink, f	3	1	4	2	6	2.0
Kruse, c	3	2	1	1	5	1.7
Roney, g	8	1	0	3	2	.3
Roberts, c	15	27	7	20	61	4.0
(dropped from school, scholastic difficulties)						
TOTALS,	28	533	296	429	1362	

Cheerleaders Jensen, Hamm, Williams, Roberts, Smith, and Hacker.



REERRINK

MANKIN

KRUSE

DOTY

BLOOM

RONEY

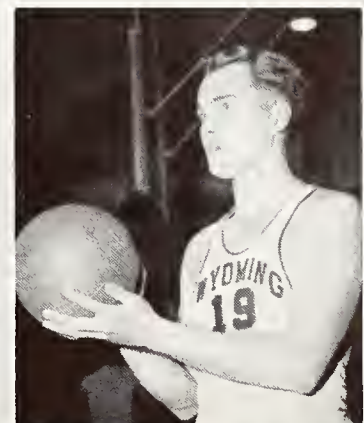
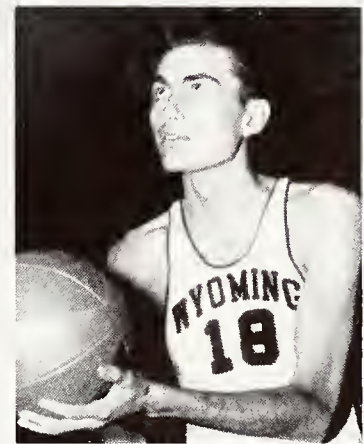

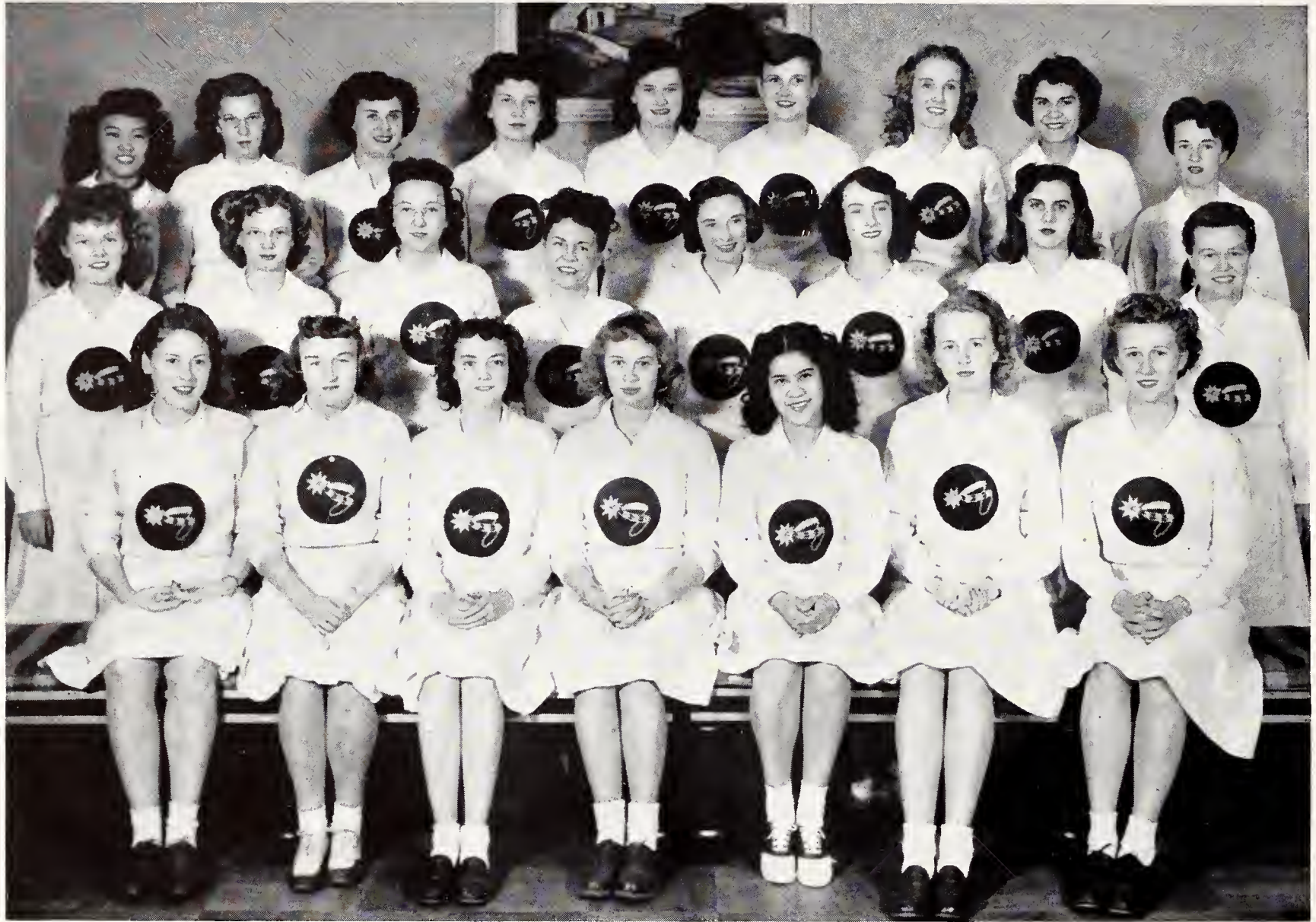

LEFT TO RIGHT. First Row: Brome, Krittler, Beale, Carson, Palomino, Sorenson, Burns. Second Row: Sundby, Jiacoletti, Roper, Haines, Cinnamon, Flaherty, Clark, Allen. Third Row: Hattoni, Gardner, Otis, Rose, Butcher, Black, Ellis, Burke, Wood.

IDA LOU CARSON
president



Spurs

Sophomore Women's Pep Honorary

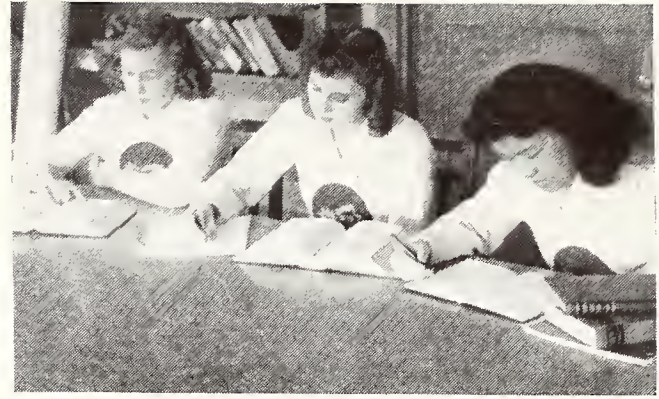

Gardner, Clark and Hattoei

It is every Spur's purpose to promote school spirit, support school activities and uphold the traditions of the University. In order to do this, Spurs are picked from every organized woman's group on the campus for their interest and participation in college activities. The Spurs have had a busy and ambitious year: ushering for University plays and A.W.S. assemblies, cheering as a section at all basketball games, helping with the Red Cross drive and bridge tournament, providing entertainment for the basketball games, helping with the Red Cross drive and bridge tournament, providing entertainment for the basketball game halves, and making the student body "campus conscious" in order to improve the grounds.



Gardner, Cinnamon, Black and Flaharty help President Humphrey during the state legislators visit.

Spur mascot Anita Louise Rohn helps Maureen Smith out with the cheerleading.





Phi Eps are the fellows in the bright yellow sweaters sitting in a block at football and basketball games. The purpose of the organization is the letters of their name spelled backwards. The group was reactivated in the spring of '46 when five members were chosen from each men's social organization on the campus.

Phi Epsilon Phi

Men's Pep Honorary

President Nimnicht, candidate and well-wishers.

LEFT TO RIGHT. First Row: Leiber, K. Anderson, Nelson, Nimnicht, Harvey, Schmehl, Ward. **Second Row:** Seals, Helelius, Aacardo, Norris, Rollins, Urbigkit, Schultheis. **Third Row:** Dalrimper, Olsen, Eads, Burt, D. Anderson, Curry. **Fourth Row:** Levi, Harris, Godfrey, Culver.

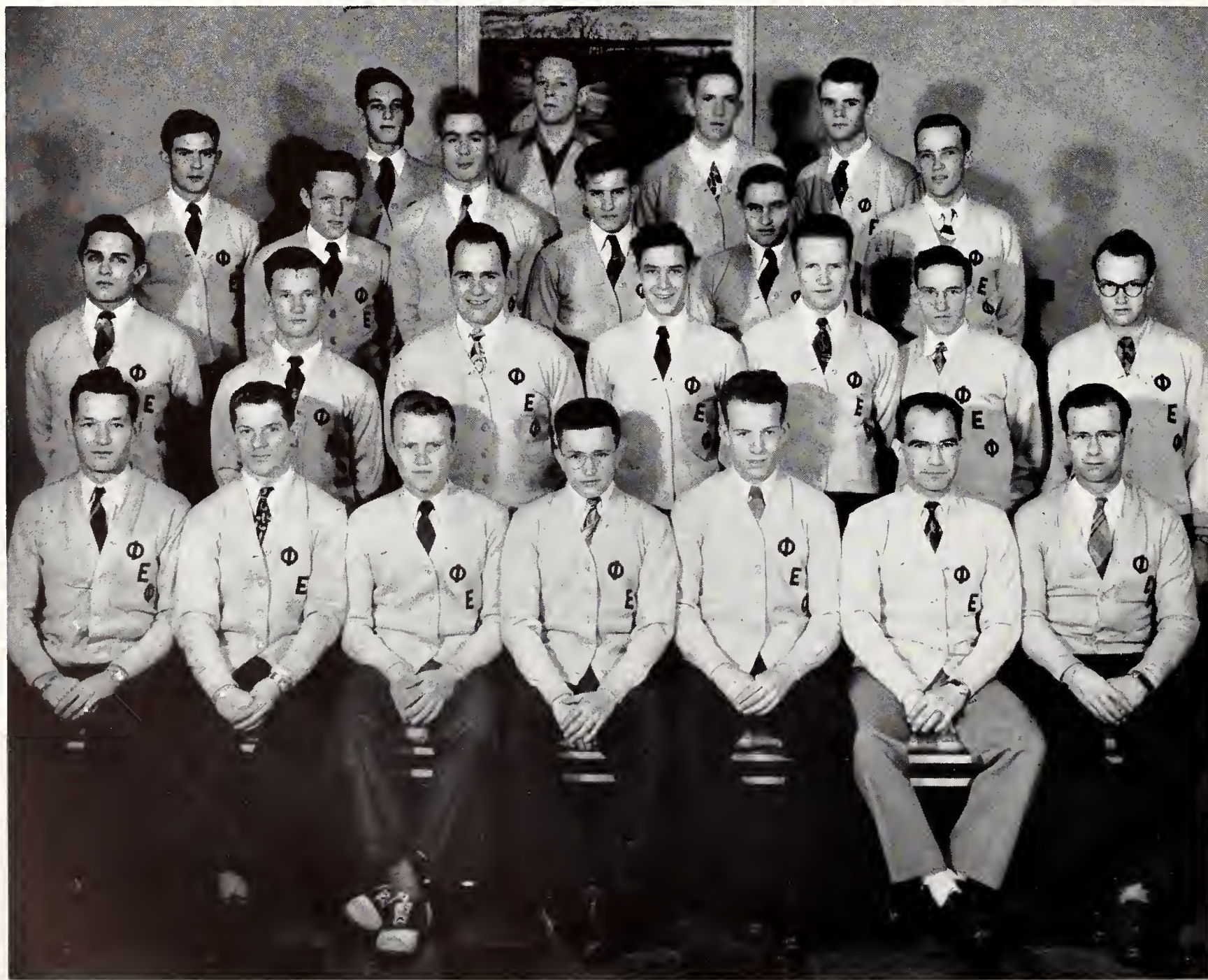

Phi Epsilon Phi's outstanding achievement of the year was sending Carol Clark as their queen to the Wyoming-Minnesota football game. She was escorted by Phi Ep Max Osborn and seen at the game with ex-president of the University Dr. J. L. Morrill.



Football Queen Carol Clark and escort Max Osborn.

In Minneapolis before the football game Carol and Max were paraded through the streets.



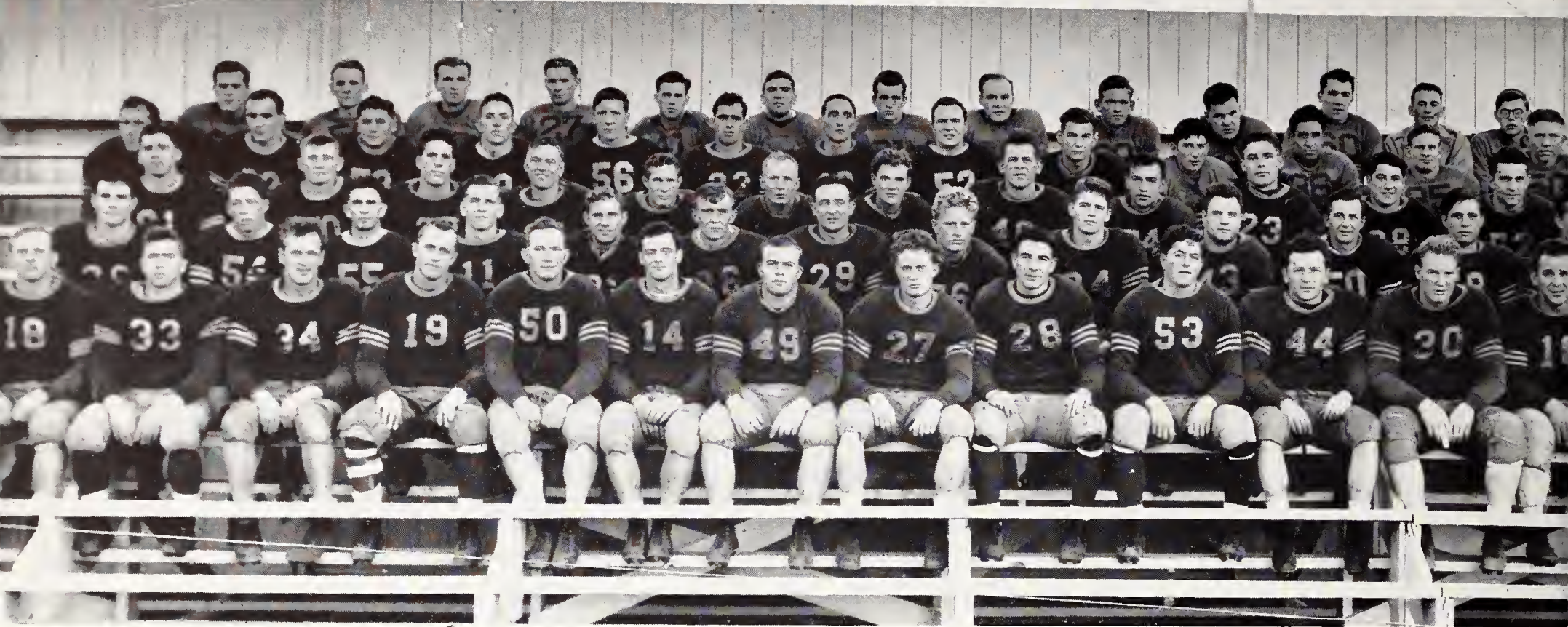

LEFT TO RIGHT. First Row: Grueter, H. Rollins, Freidlund, Capellan, Salisbury, Cooper, Planck, Chenoweth, Katana, Lucey, Lubarsky, Clayton, Kolosinski, Novotny, Martogio. Second Row: Welsh, Herbertson, Jordan, W. Andre, Pearce, Powell, Haskins, Peterson, Waters, Wells, Pusias, Overly, Troseth, Ratliff, Rohn. Third Row: Heassler, Benson, O'Brien, Grace, Ford, Criss, Bergh, Taucher, Butz, Nowitski, Martinez, Keinlin, Beckett, C. Andre. Fourth Row: Kosich, Glason, Stouce, Godfrey, Griffith, Konig, Rainwater, McBride, Loop, Behn, Lopez, Kelley. Fifth Row: Vogel, Theele, Ward, Livingston, James, Williams, Griggs, Chady, Peterson, O'Connell, Levin, Mercer and Webster (Managers).

Football

Freshman coach Hank Brown, Head coach Bunny Ozakes, Line coach Harry Thayer, Backfield coach Len Coffman.



Season's Record

Sept. 21,	Wyoming 7,	Colorado State	.. 0
Sept. 28,	Wyoming 7,	Colorado Mines	.. 7
Oct. 5,	Wyoming 0,	Colorado Aggies	.. 7
Oct. 12,	Wyoming 0,	Colorado20
Oct. 19,	Wyoming 0,	Minnesota46
Oct. 26,	Wyoming 7,	Utah27
Nov. 2,	Wyoming 3,	Brigham Young	.. 6
Nov. 9,	Wyoming 6,	Denver U.19
Nov. 16,	Wyoming 7,	Utah State21
Nov. 24,	Wyoming 7,	San Francisco	...39



Apparently trapped by Criss, Rainwater and Rohn, Elliot, Minnesota back, eluded the Punchers and scampered for 23 yards.

Wyoming's 1946 football team, returning to the gridiron wars after a three-year absence, came up with a powerful line generally regarded as one of the conference's best. But with injuries handicapping the scoring punch, the Cowboys found themselves on the short end of the score most of the time. There were, however, high spots in th tough ten-game season that saw the Punchers win one, tie one, and lose eight.

All-conference

JIM CLAYTON
tackle



HANK KOLASINSKI
fullback





Cannon Parkins (U) fumbles as George Waters (W), number 24, moves in to recover on Wyoming's 36-yard line.

Jimmy O'Brien raced 95 yards with the opening kickoff at Salt Lake and when Hank Rohn kicked the extra point Wyoming led Utah 7-0. The Cowboys battled the Utes until the final gun, far outgaining the highly-favored Utah eleven, but were defeated 27-7.

The next week at Brigham Young an 87-yard touchdown run by Hank Kolasinski was nullified early in the game, but Hank Rohn booted a 27-yard field goal to give Wyoming a 3-0 halftime lead. The Cougars struck once in the last half but it was enough to give them a 6-3 win.

In a homecoming game which saw the last quarter played in almost total darkness Denver U. defeated Wyoming 19-6. Bob Cooper ran the second half kickoff back for a touchdown for Wyoming's score. The game was started an hour and a half late when Denver was late arriving due to heavy snow blanketing the area.

Wyoming marched 57 yards to an early score with Hank Kolasinski taking the ball over the goal line and Larry Martoglio kicking the extra point, but Utah State was too powerful and defeated the Cowboys at Logan 21-7. Utah State tied Denver for the 1946 Conference championship.

In the final game of the season at Kezar Stadium in San Francisco, the Punchers were lethargic, taking a 39-7 trouncing from the University of San Francisco Dons. Only bright spot of the game for Wyoming was J. B. Ford's 90-yard run with a kickoff which scored for Wyoming.

Wyoming started the season off right with a 7-0 win from Colorado State at Laramie. Walt Andre threw a pass to Bob Cooper and Cooper raced 40 yards for the score.

Morris Lubarsky grabbed a fumble and ran 90 yards for the only Wyoming touchdown as the Punchers and Colorado Mines tied 7-7.

A dearth of Wyoming touchdowns followed as the team lost on successive Saturdays to Colorado Aggies 7-0, Colorado University 20-0, and Minnesota 46-0. The Minnesota game was played in Minneapolis before 46,000 people.



KOSICH
LUBARSKY

PEARCE
NOVOTNY



Bra-a-a-ck

Henry Kolasinski, a pile driving back from Massachusetts, was rated one of the best fullbacks in the conference. Most sports writers thought enough of his playing to name him all-conference.

Jim Clayton, 240-pound behemoth tackled from Lander, was Wyoming's other almost unanimous all-conference selection. Clayton's runing mate at tackle, John Kosich made Chet Nelson's *Rocky Mountain News* all-conference team.

The Cowboys had seven men playing their last season for the Brown and Gold of Wyoming. They were Warren Capellan, Robert Cooper, Tony Katana, Morris Lubarsky, Ray Novotny, Harry Planck, and Henry Rohn. There will be 21 lettermen returning for the 1947 season.

* * *

Bernard F. Oakes coached the Punchers through the 1946 season. His staff included Harry Thayer as line coach, Leonard A. Coffman backfield coach, Henry A. Brown as freshman coach and Dick Bostwick and Lou Thorpe as assistants.

After coaching the Punchers through the 1941, 1942, and 1946 seasons Coach Oakes designed as head coach in the spring of 1947. He has been replaced by Bowden Wyatt, former Tennessee all-American end and assistant coach at Mississippi State.

Coach Wyatt chose a staff of Dick Hitt, line coach; Leonard Coffman, backfield coach, and John W. Bailey, freshman coach, to assist him.



TAUCHER
Ford
WATERS

MARTOGLIO
LUCEY
POWELL

Coach Oakes, Rohn, Rainwater and Clayton second-guess in a Minneapolis depot.
Photo by Minneapolis *Morning Tribune*.

"Just before the battle, Mater," sobs Kosich.





Hank Rohn, fullback, is stopped at the line of scrimmage by the Minnesota forward wall.

Members of the Laramie Honest John Club, Dr. L. W. Storey, John Stevenson, Dr. A. F. Vass and Dr. W. R. McCalla, weigh in Jim Clayton (the biggest man on the Cowboy squad at 254) and George Kelly (the smallest man on the squad at 145). All Wyoming weights are certified "true and correct" by the Honest John Club.



RAINWATER
CHENOWETH

ROHN
KATANA



Don't let this clarity and hilarity fool you, because . . .

Every Saturday it was the same damn thing





Touch Football
ATO'S vs. Phi Delts

The intramural program at Wyoming prides itself in the fact that any organized group on the campus can participate in athletic competition. Two leagues have been set up, the Fraternity and the Independent, with a playoff at the end of each sport or a collected score of the various league members, depending on the type of activity.

Basketball
Men's Dorm vs. Beta Theta Alphas



Intramurals

Because many of the sports are played on Prexy's Pasture and because every contestant has local backers, the events are always well attended. Competition runs high in the players; fighting for medals, cups, pieces of shirt, and occasionally a keg of beer.

Boxing
Two 165-ers

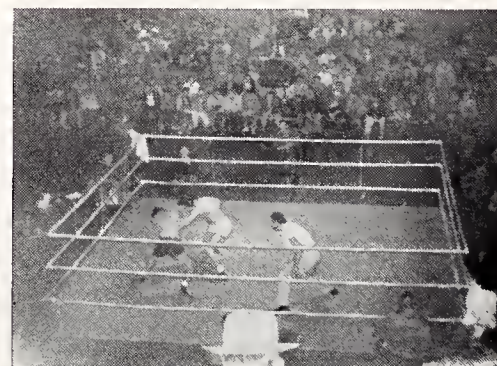

Hockey
ATO's vs. Kappa Sigs



1946-47 Results (Through April)

Event	Greek Winner	Independent Winner	Playoff
Touch football	Sigma Nu	Lambda Delta Sigma	Independent (LDS)
Cross country	Sigma Alpha Epsilon	Town Team	Independent (Town Team)
Swimming	Phi Delta Theta	Beta Theta Alpha	Independent
Boxing	Sigma Nu	Lambda Delta Sigma	Fraternity
Wrestling	Sigma Nu	Lambda Delta Sigma	Independent
Basketball	Sigma Alpha Epsilon	Lambda Delta Sigma	Independent (LDS)
Track and Field	Phi Delta Theta	Men's Dorm	Fraternity
Table Tennis	Phi Delta Theta	Trailor Camp	Fraternity (PDT)
	Kappa Sigma (tie) (PDT won playoff to play Trailor Camp)		

Swimming
Four Independents in the free style





Tired and cold as any basic training group, the college soldiers drill on Prexy's Pasture.

Reserve Officers Training Corps

Lt. Colonel Ortenzi lectures to an advanced ROTC class.



Close order drill in front of Liberal Arts.



Wyoming's ROTC was activated last spring under the command of Lt. Colonel Frank R. Loyd, veteran of the Phillipine campaign. Colonel Loyd upon taking command of the unit contacted all veterans and made an advanced military class from these ranks. When fall quarter started the Colonel's command included the pictured officers and non-coms plus some 300 students.



LT. COLONEL FRANK R. LOYD
Commanding Officer



LT. COLONEL ORTENZI
Transportation



LT. COLONEL PYLE
Air Corps



Seated: M/Sgt. McIntyre, M/Sgt. Reed, T/Sgt. Boley, S/Sgt. Whitney. Standing: M/Sgt. Long, M/Sgt. Leonard, M/Sgt. Smith, S/Sgt Trout.



1st Lt. Cronk and Capt. Boornbos
Air Corps



Capt. Johnson
Infantry

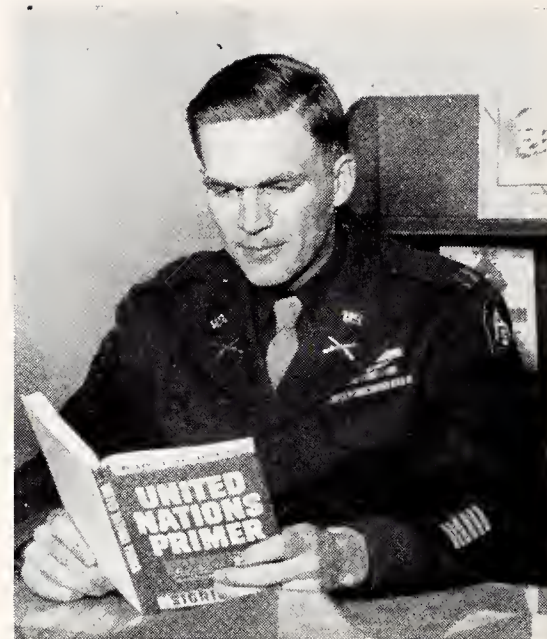

Capt. Phillips
Adjutant

Numerous physical and mental examinations were given at the beginning of the year to select members of the advanced course. In fall quarter the corps worked on its marching ability and used Homecoming as an opportunity to show it off. During winter quarter they pursued theory, leaving the classroom for drill on Prexy's a few times a week. Spring quarter featured a well rounded city program, executed by the corps under the sponsorship of the American Legion and planned by Lt. Colonel Ortenzi.



The "duck . . . stuck.



LEFT TO RIGHT. First Row: Hoel, Daly, Scriffin, Thouin, DeBerry, Underwood, Chumbley. Second Row: Wilcox, Patterson, Reed, Smith, Cox, Otis, Cinnamon, Sundby. Third Row: Sheppard, Hildebrand, Burns, Stockhouse, Christianson, Rose, Carson.

Woman's Athletic Association

The women athletes present an extensive intramural program carried on in conjunction with the women's physical education department. The organization sets the time for contests, regulates practice workouts and directs the annual playday held each spring. Usual activities include field hockey, volleyball, basketball, swimming, softball, etc.

MARIAN SCRIFFIN
president





PAUL RECHARD
president

The University Ski Club is made up of all students who ski, try to ski or just enjoy playing around in the snow. The group was organized in the winter of '46 and recently reached a membership of 125. This year the skiers sponsored a Sno-ball and an all-school ski meet.

Ski Club



LEFT TO RIGHT. First Row: Reneke, Greenbaum, Willard, Hannum, Wegner, Wiley, K. Snyder. Second Row: Hagen, Ashley, Skimer, Smith, Rechard, Hagen, DelMonte, Swanson, Faulkner, Skinner. Third Row: Joslin, Kaan, Hirsig, Roper, Mame, Bower, Neilson, Reaneley, Wise, Wegner. Fourth Row: Guthie, Patterson, Smith, Harris. Fifth Row: Petrich, Wallin, Anderson, Hagist, Hunter, Vanek, Harris, Ward. Sixth Row: Rosenbloom, Crum, Bate, Leaming, Legg, Cowan, Mosier.



LEFT TO RIGHT. First Row: Marsh, Wallis, Reno, Merritt Eushnell, Carroll, Saunders, Hornbuckle. **Second Row:** Tracelute Walbye, Berger, Hildebrand, Wallace, Flaherty, Larrimore, Baum, Campbell **Third Row:** Buell, Sanford, Van Auken, Steiger, Repogle, Repogle, Urbigkit.

Rodeo Association

The association serves to promote interest and activity in both the production of local rodeos and participation in neighboring events. Wyoming is the second university to hold intercollegiate competition in the only native western sport. The association is open to all students.

Representatives of the Rodeo Club at Arizona's rodeo last spring.



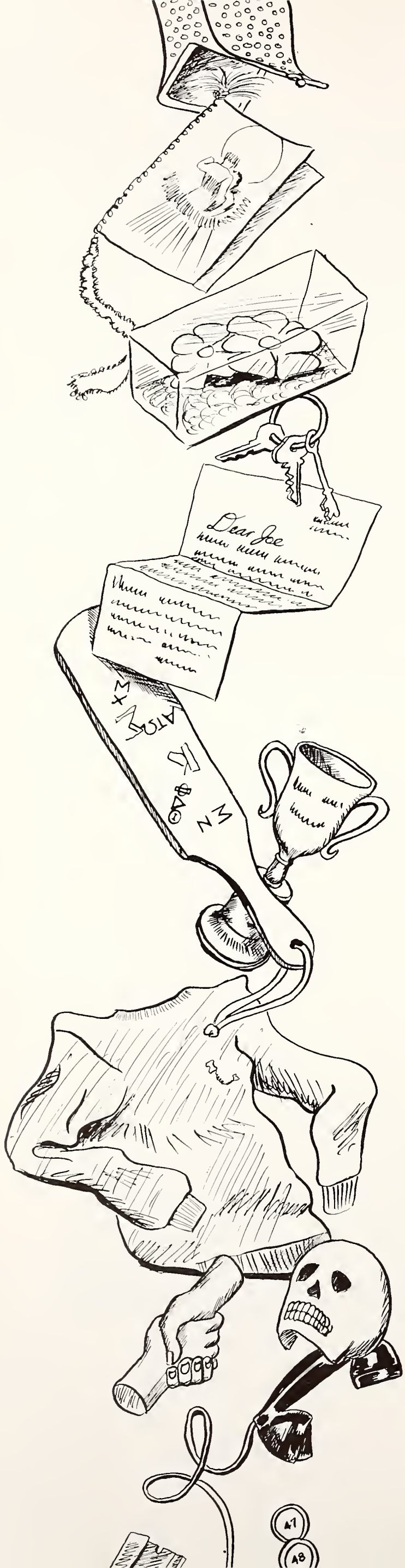

Men's Residence Hall is possibly the only typical amalgamation of all campus social forces. Here live men from all the colleges, from all the organizations and from all parts of the state. Being far from a residence, the hall is aptly called "Men's Dorm".



*Ignorance
Liberty
Tribulation*

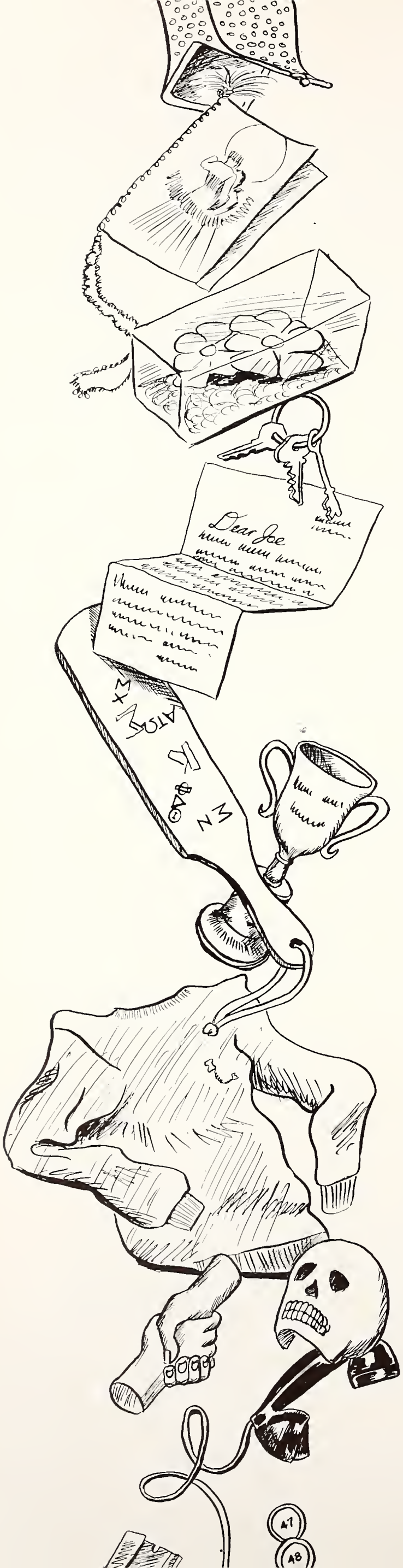



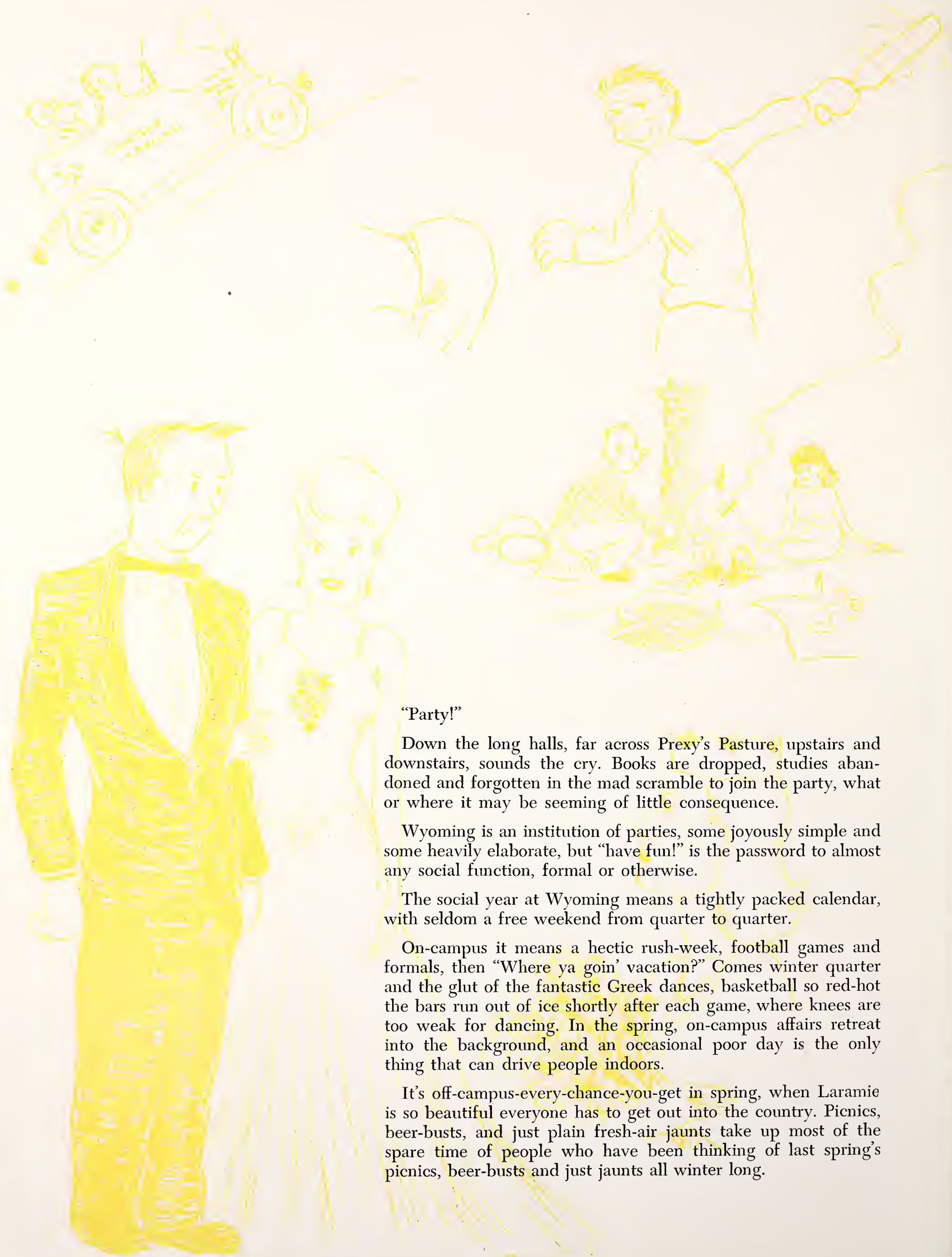

"Party!"

Down the long halls, far across Prexy's Pasture, upstairs and downstairs, sounds the cry. Books are dropped, studies abandoned and forgotten in the mad scramble to join the party, what or where it may be seeming of little consequence.

Wyoming is an institution of parties, some joyously simple and some heavily elaborate, but "have fun!" is the password to almost any social function, formal or otherwise.

The social year at Wyoming means a tightly packed calendar, with seldom a free weekend from quarter to quarter.

On-campus it means a hectic rush-week, football games and formals, then "Where ya goin' vacation?" Comes winter quarter and the glut of the fantastic Greek dances, basketball so red-hot the bars run out of ice shortly after each game, where knees are too weak for dancing. In the spring, on-campus affairs retreat into the background, and an occasional poor day is the only thing that can drive people indoors.

It's off-campus-every-chance-you-get in spring, when Laramie is so beautiful everyone has to get out into the country. Picnics, beer-busts, and just plain fresh-air jaunts take up most of the spare time of people who have been thinking of last spring's picnics, beer-busts and just jaunts all winter long.

Greeks

"I'd rather be a . . ."



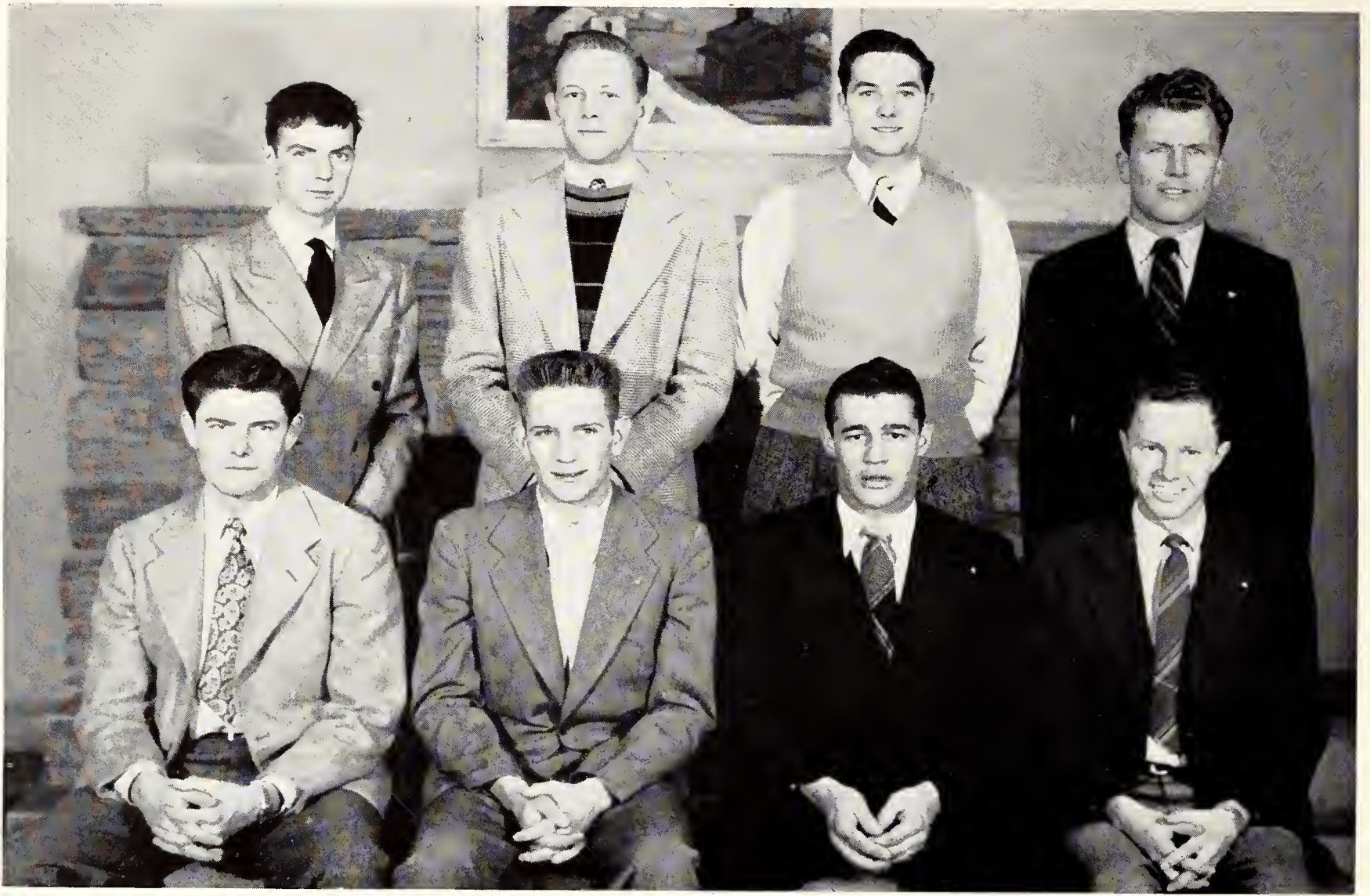

LEFT TO RIGHT. First Row: Shepherd, Fleischli, Georges, Nord. Second Row: Neilson, Harris, Hitchcock, Osborn.

Inter-fraternity Council

Primary purpose of the council is to consider all questions of inter-fraternity relationship both to further the interests of the University and to foster closer cooperation and better understanding between the fraternities. Each fraternity elects two members to represent it on the council. This year the council sponsored a matinee dance for the March of Dimes during winter quarter and the annual Inter-fraternity ball during spring quarter.

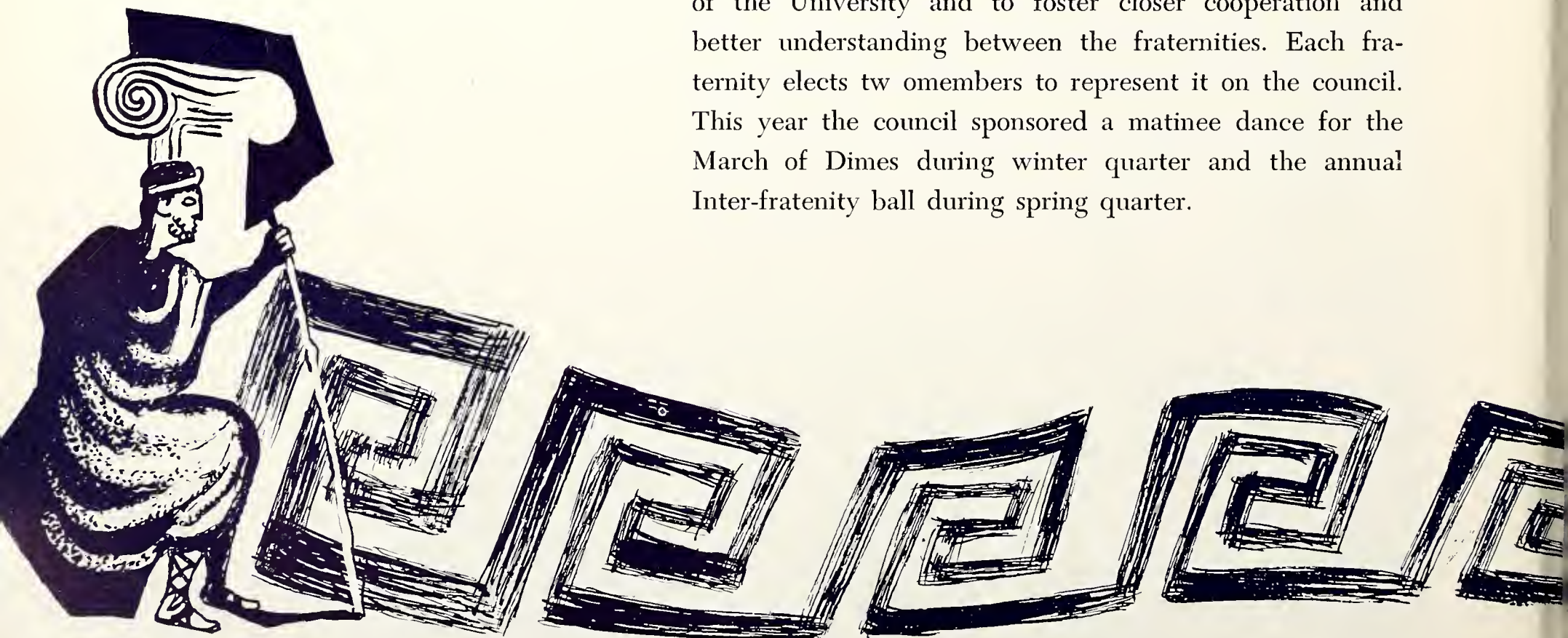



LEFT TO RIGHT. First Row: Kirch, Scammon, Underwood, Evans, Rueb ling, Cranney. Second Row: Sheppard, Keeney, Stockhouse, Jones, Street.

Pan-hellenic Council

Any woman affiliated with a national women's fraternity is a member of a larger group called Pan-hellenic. The council represents elected members from the six sororities on the campus. Their purpose is to sponsor friendly relations and a cooperative spirit between all affiliated women, and to make rules regarding rushing and rush week activities. Each year Pan-hellenic sponsors a ball and an honors banquet.

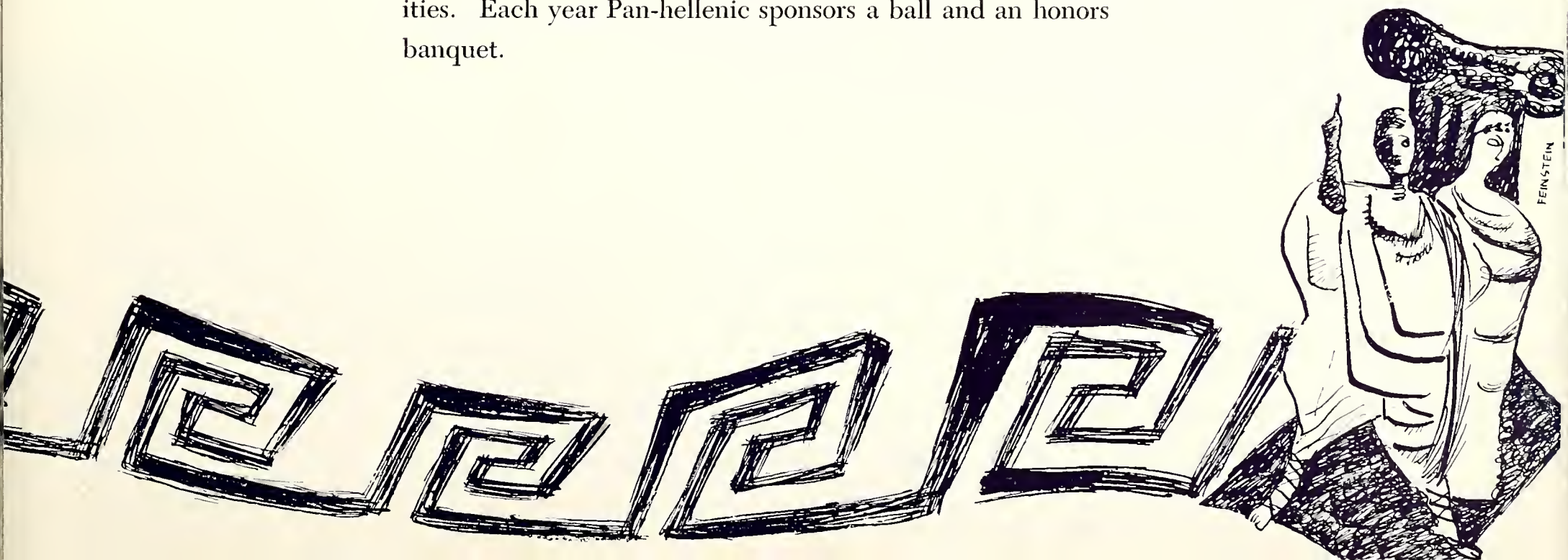



LEFT TO RIGHT. First Row: Jaicoletti, Wood, Walker, Saathoff, Golden, Reed, Fisher, Dolezal, Mankin. Second Row: Turner, Bower, Rollins, Corbridge, Toscano, Bower, E., Squires, Bender. Third Row: Sundby, Shepherd, McConnell, Saathoff, R., Morris, Smith, Holliwell, Evans. Fourth Row: Small, Wallace, Lytle, Laughlin.



Officers

Jean Golden, *president*

Helen Reed, *secretary*

Lois Wood, *house manager*

Alice Lee Mankin, *social chairman*

ALPHA CHI OMEGA

"Since its founding, the organization has been active in many respects . . . won the first inter-fraternity scholarship cup in 1934. Other cups include homecoming awards in 1924, 1930, 1935, 1938, 1940, and 1941. The cup for Amateur Night was won in 1937."

The Alpha Chis this year have been awaiting materials for a new house in Fraternity Park.

★ ★ ★

Alpha Chi Omega was founded at DePauw University, 1885. Beta Kappa chapter was installed at Wyoming in 1930.



Squires, President Golden, Fisher, Lytle, Reed, R. Saathoff

Roster

Seniors:

Mar'an Bender
Marguerite Dalezal
Audrey Evans
Jean Golden
Eda Bea Laughlin
Francis Saathoff
Marie Toscano
Patsye Wallace

Sophomores:

Helen Fisher
Betty Lou Halliwell
Jeanne Jiacoletti
Carlah Lytle
Julie McConnell
Helen Reed
Jeanne Squires
Marguerite Sundby
Lois Wood

Juniors:

Evelyn Bower
Shirley Bower
Jayne Corbridge
Alice Lee Mankin
Ruth Saathoff
Gladys Sheppard
Shirley Walker

Freshmen:

Auis Dixon
Jne Morris
Ruth Rollins
Joan Small
Eva Turner



“Alpha Chi-i ...”

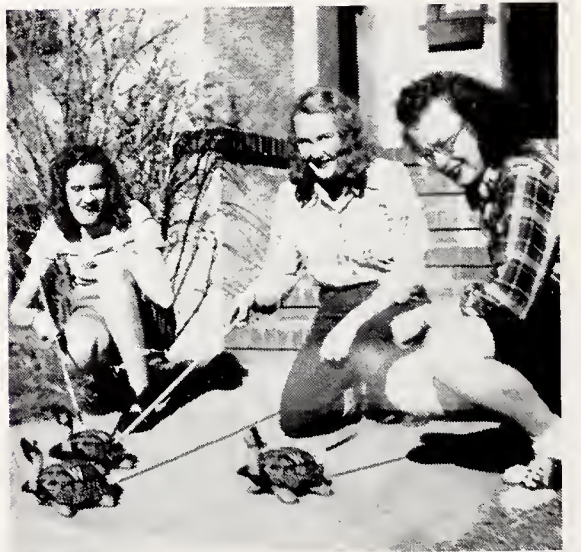

“How we love thy name ...”

*"A Chi
Omega girl,"*



"Who wears a pin of pearl..."



LEFT TO RIGHT. First Row: Lynch, Smith, Breeden, Hildebrand, Hoel, Sciffen, Sanders, B., Patterson, Redfield, Monnett. Second Row: Ellis, Thode, Reavley, Kink, Bundy, Julio, Guffy, De Berry, Nelson. Third Row: Maggard, Rose, Underwood, Baum, Bruen, Bastian, Sanders, B., Beal. Fourth Row: Lindsey, Jensen, Hendricks, Nuhn, Stockhouse, Alcott, Pickrel, Watson.



Officers

Beverly Hoel, *president*

Bertha Mae Sanders, *secretary*

Marie Hildebrand, *treasurer*

Louise Redfield, *social chairman*

CHI OMEGA

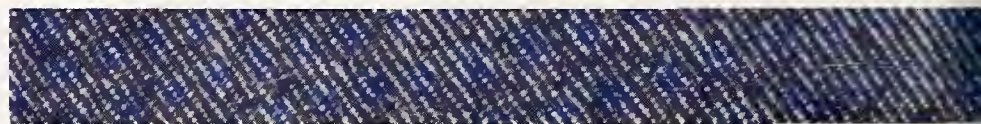

Thirty-eight girls attend the university under the X and horse shoe set in pearl, at home at 809 Grand. A few students, a few live-wires, a few wheels, comprise the Chi O's.

Chi O's whose efforts have brought them recognition for service to the university include Ruth Adams, *Branding Iron* editor; and Hazel Underwood, Who's Who.

* * *

Chi Omega was founded at the University of Arkansas, 1895. Psi Delta chapter was installed at Wyoming in 1933.



Patterson, Scriffen, President Hoel, Hildebrand, Miss Shupe, Redfield, B. M. Sanders, Smith, Nuhn.

Roster

Seniors:

Ruth Adams
Lois Baum
Joan Berry
Betty DeBerry
Lois Jensen
Mary Ann Kennedy
Margaret Nelson
Blanche Sanders
Rosemarie Monnett

Sophomores:

Donna Jean Breeden
Dorothy Bundy
Elaine Ellis
Bettie Lu Nuhn
Betsy Patterson
Louise Redfield
Jimmie Beal
Mary Alice Rose
Bertha Mae Sanders
Shirley Smith

Juniors:

Kathryn Alcott
Beverly Hoel
Marie Hildebrand
Catherine Lynch
Marian Sriffin
Lois Stockhouse
Hazel Underwood

Freshmen:

Marie Bastian
Marjorie Bruen
Adele Guffey
Eileen Hendricks
Jean Julio
Patty King
Verdelia Lindsey
Nellie Maggard
Shirley Pickrel
Susan Reavley
June Thode
Geraldine Watson





LEFT TO RIGHT. First Row: Brome, Strut, Keeney, Lyon, Haight, A., Scott, Bautch, Bette, Sackett, Bautch, Beth, Kilzer, Clarke. Second Row: Zimmerman, McGregor, Evans, Moran, Scammon, Popp, Delatour, Thompson, Oliver, Leaver, Bohan. Third Row: Araas, Langheldt, Knudson, Melchar, Carlson, Carroll, Memmer, Waln, Melbraaten, Hageman, Kastner, Merriott. Fourth Row: Heagrey, Pyle, Kaan, Haight, N., Reckling, Heckart, Manley, Fearn, Keer, MacLoed. Fifth Row: Robertson, Maher, Anderson, C., Delapp, Anderson, F., Butscher, Fetrich.



Officers

Mary Elizabeth Scott, *president*

Gwynne Keeney, *secretary*

Mary Virginia Maher, *house president*

Irmalee Street, *social chairman*

DELTA DELTA DELTA

Fellowship girls of the university, Tri Delts live at the most easterly portion of Fraternity Park in the big white house whose pearly exterior won for the chapter the originality cup for house decoration at Homecoming. The Pearl dinner-dance is the outstanding social event of the Tri Delt year.

Prominent contributors to university activities among Tri Delts are Peggy Reusser Redburn, Who's Who and AWS president; and Ellen Sackett, president of Epsilon Psi, sponsors of uniquely successful Ideal Model contest and dance.

★ ★ ★

Delta Delta Delta was found at Boston University, 1888. Theta Eta chapter was installed at Wyoming in 1913.



A. Haight, Street, President Scott, Mrs. Day, Pyle, Lyon.

Roster

Seniors:

Charlotte M. Anderson
Beth L. Bautch
Bette P. Bautch
Mary Ann Heagney
Mary Louise Popp
Margaret R. Redburn
Gloria Parker Reeves
Ellen L. Sackett
Irmalee Street

Norma Fearn
Aline E. Haight
Nan H. Haight
Dorothy Jelinsky
Shirley E. Kaan
Esther E. MacLeod
Mary Virginia Maher
Dorothy J. Manley
Barbara J. Moran
Charmaine Petrich
Velam J. Reckling
Ruth Joan Scammon

Juniors:

Margaret A. Hageman
Alberta G. Keeney
Ruth Thompson Kerr
Bonnie M. Kilzer
Mary M. Langheldt
Barbara J. Lyon
Frances Cullen Owen
B. J. Pyle
Mary Elizabeth Scott
Sara Dana Volz
Jeanette C. Waln
Billye R. Zimmerman

Freshmen:

Florence E. Anderson
Marjorie Ann Araas
Rose Marie Bahan
Ruth Jane Carlson
Myrn S. Davis
Beverly Heckart
Mary L. Kastner
Kathleen Keer
Gloria Q. Knudson
Molly Leaver
Jean M. MacGregor
Dorothy A. Melbraaten
Mary R. Melchar
Lavonna Lee Memmer
Jean M. Merriott
Thelma M. Oliver
Jean Simmons
Joan R. Thomason

Sophomores:

Helen Carolyn Brome
Gertrude M. Butscher
Donna J. Carroll
Lucille Clarke
Harriet E. DeLapp
Joy J. DeLatour



"Tri Delta true,"



"We dream of you and love you."



"There is no girl,"



"Like a K-D girl..."



LEFT TO RIGHT. First Row: Graves, Haines, D., Eykyn, Kester, Chisholm, B. Dempster, Fox, Harris. Second Row: Creager, Lotspeich, Blair, Brown, Ring, Cavalli, Wilson, Holmes, Murray, Burnside, Allen. Third Row: Cinnamon, Mason, Smith, A., Hoffman, Benninghoven, Day, Kay, Luoni, Scallion, Dunn. Fourth Row: Robb, Haines, B., McBeath, Chumbley, Soule, Reeves, Chisholm.



Officers

Margaret Jane Fox, *president*

Roberta Chisholm, *secretary*

Marjorie Eykyn, *vice-president*

Jane Hoffman, *treasurer*

KAPPA DELTA

The diamond shield of the KD's stands for a close-knit group of girls, not too active on campus, but serious-intentioned, friendly members of the great, anonymous student body.

★ ★ ★

Kappa Delta was found at Virginia State Normal School, 1897. Rho chapter was installed at Wyoming in 1914.



President Fox, Hoffman, Mrs. Ankeny, Chisholm, Eykyn, Kester.

Roster

Seniors:

Jean Hall
Charlotte Purcel
Barbara Soule
Joyce Allen

Juniors:

Margaret Jane Fox
Roberta Chisholm

Sophomores:

Jackie Chumbley
Ruth Marie Cinnamon
Frances Day
Marjorie Dunn
Marjorie Eykyn
Ruth Graves
Ruth Harris
Darlene Haines
Jane Hoffman
Dorothy Kay
Mary Kay Kester
Dorothy McBeath
Denise Murphy
Phyllis Robb
Alma Rubeling

Freshmen:

Shirley Blair
Charlotte Burnside
Rose Cavalli
Mary Grace Chisholm
Marjorie Creager
Beverly Haines
Bertha Holmes
Barbara Lotspeich
Ethel Mason
Phyllis Murray
Alberta Smith
Helen Wilson
Wilda Benninghoven
Shirley Reeves
Norene Welch
Gloria Canestrini
Edith Sardini





LEFT TO RIGHT. First Row: Petz, Ellbogen, Buck, Hill, Betero, Bennett, Gowdy, Tate, Wilson, Schick. Second Row: Modeer, Daugherty, Cranney, Giinther, Clark, C., Seidel, Schmehl, Mrs. Huntington, Manfull, Swanson, Pheasant, Scott, Green. Third Row: Fitch, Malonek, Held, Clark, E., Pouppirt, Mickelson, Butler, Case, Sorenson, Cohee, Shellinger, Nicholson, Taggart. Fourth Row: Hulbard, Blankenship, Carson, Wallace, Burns, Batchelder, Wilson, E., Guth, Wilson, A., Pearson, Long, Body, Loyd, Van Blitter.



Officers

Susan Seidel, *president*
 Becky Taggart, *house manager*
 Bettl Giinther, *treasurer*
 Jo Daugherty, *social chairman*

KAPPA KAPPA GAMMA

Peas in a pod, peanuts in a shell, queens in a palace, are the girls of KKG at Wyoming. Continuing to concentrate on beauty this year, the Kappas' social calendar was high-lighted by a ship-wreck party, featuring sand, waving palms, and various stages of intentional dishabille.

Kappas whose contriutions to the campus merit mention are Becky Taggart, Who's Who; Louie Carson, earnest little Spur president; Pat Cranney, football season majorette.

★ ★ ★

Kappa Kappa Gamma was founded at Monmouth college, 1870. Gamma Omicron was installed at Wyoming in 1927.



President Seidel, Mrs. Huntington, Taggart, Guinter, Malonek, Cranney,

Roster

Seniors:

Shirley Baker
Dorothy Corcoran
Carol Clark
Betty Guinther
Colleen Manfull
Peggy Purdy
Ann Schmehl
Susan Seidel
Kathleen Swanton

Sophomores:

Marjene Bennett
Dorothy Blankenship
Beverly Botero
Nancy Buck
Agnes Burns
Ida Lou Carson
Patricia Fitch
Jacqueline Guth
Betty June Hill
Patricia Hubbard
Kathleen Long
Patricia Poppirt
Velda Jean Schultz
Virginia Shellinger
Yvonne Van Blitter
Kay Christenson

Juniors:

Edith Batchelder
Eileen Clark
Patricia Cranney
Jo Daugherty
Shirley Ellbogen
Mary Lee Held
Mary Jean LeClere
Julia Malonek
Dorothy McKay
Bette Mickelson
Helen Pheasant
Jean Scott
Glorianne Swanson
Becky Taggart

Freshmen:

Barbara Body
Joan Case
Alma Cohee
Margaret Gowdy
Antoinette Green
Bonnie Beth Loyd
Peggy Modeer
Barbara Nickelson
Virginia Pierson
Greta Petz
Dorothy Schick
Patricia Sorenson
Joyce Tate
Charlotte Wallace
Ann Wilson
Jean Wilson
Elizabeth Wilson
Mardeen Butler



"Way down in my heart . . ."



"That Kappa feelin' so true . . ."





*"We'll wear our
golden arrow,"*



"On our Pi Phi honeymoon."



LEFT TO RIGHT. First Row: Kirch, Watt, Daley, Harison, Joslin, Hagist, McGraw, Borchsenius, Frey, Wolff, Jones. Second Row: Fargher, Holmes, Roper, Hill, Schmidt, Galusha, Hamm, MacCarthy, Kilpatrick, Roberts, Gutz, Burgess. Third Row: Sorenson, Rendel, Wilcox, DelMonte, Humbert, M., Rosenfelt, Smith, Studer, Coates, Ballantyne, Pollard, Corthell. Fourth Row: Ryan, Roush, Watson, Walker, Cox, Buchanan, Humbert, J. Fifth Row: Turst, Dinneen, Hersig, Gibbon, Nelson, Carroll, Tanner, Gottshock, Penalton, Mair, Norris, Marsten, Magor, Anselmi, Forman, Wright.

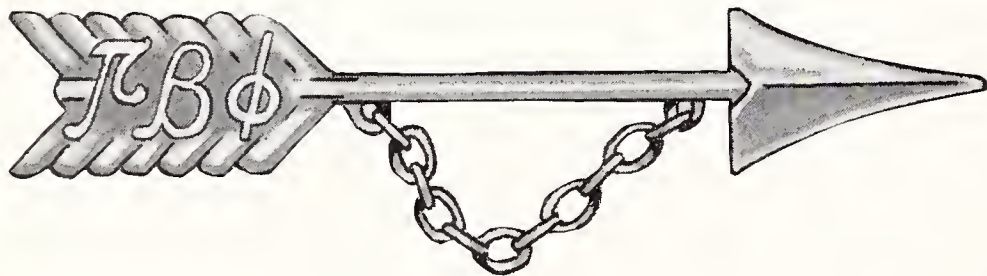

Officers

Eileen McGraw, *president*
 Betty Jean Wright, *secretary*
 Mary Borchsenius, *treasurer*
 Mary Jean Wolf, *social chairman*

PI BETA PHI

Joiners, basketall players, scholars, party gals—Pi Phi has them all. The largest sorority on campus, its members are as diverse as the student body from which it selected sixty-some girls. The Pi Phi's have held the Scholarship Cup for the past five years.

Pi Phi's whose service to the university has distinguished them include Joan Hagist, and Maxine Roush, Who's Who; Maureen Smith, hard-trying cheerleader for two years during which student spirit has left much to be desired.

★ ★ ★

Phi Beta Phi was founded at Monmouth College, 1867. Wyoming Alpha chapter was installed at Wyoming in 1910.



First Row: Tanner, Coates, Wright, DelMonte. Second Row: Galusha, Hagist, Frey, Jones, President McGraw, Mrs. Pratt, Kirch.

Roster

Seniors:

Gerry Cox
Jo Ann Daly
Joan Gottschalk
Joan Hagist
Patricia Harrison
Marilyn Humbert
Betty Joslyn
Mary Jeanne Kirch
Della Maier
Eileen McGraw
Vivian Plummer
Maxine Roush
Mary Margaret Ryan
Maureen Smith
Grace Tanner
Muriel Walcox
Betty Jean Wright

Anne Schmidt
Velma Walker
Janet Watt
Mary Jean Wolf
Jean Watson

Sophomores:

Ruth Coates
Ann Dineen
Helen Galusha
Betty Ellen Hill
Mary Hirsig
Joyce Kilpatrick
Shirley Laughlin
Patricia Magor
Nancy Marston
Kathleen Norris
Elma Jean Pendleton
Catherine Roberts
Mary Lou Roper
Glenna Sorensen
Florence Studer

Juniors:

Rose Mary Anzelmi
Martha Ballantyne
Mary Borchsenius
Beth Burgess
Lois Del Monte
Harriet Durkee
Donna Jean Frey
Betsy Gibbon
Marilyn Gutz
Betty Lou Jones
Jeanette McCarthy
Elaine Hurst
Lavonne Rounsevell

Freshmen:

Sue Ellen Buchanon
Marguerite Carroll
Peggy Corthell
Mary Anne Foreman
Helen Hamm
Alice Jane Humbert
Betty Knight
Marce Lee Nelson
Veramae Pollard





LEFT TO RIGHT. First Row: Bath, Heiser, Lowe, Kelly, Bishop, Costin, Crum, Smith, W. Second Row: Smith, L., Driscoll, Davis, Hughes, Hurtt, Schmehl, Robertson, Osborn, M., Blunk, Perkins, Condit. Third Row: Friedlund, Smith, G., Taylor, Beattie, Kendall, Mercer, Osborn, C., Duffy, Johnson, N., O'Connell, Marsh, Wallace. Fourth Row: Chidley, Brungard, Hitchcock, Nelson, G., Hartwell, White, Seifried, Reals, H., Seamands. Fifth Row: Landeen, Therkildsen, Saunders, Smith, T., Ries, Gard, Godfrey, Kessler, McNinch. Sixth Row: Evans, Hayes, Drew, Greenbaum, Reno, Hill, B., Boeker, Hull, Wilkes, Whiston. Seventh Row: Blankenship, Knoll, Cordiner, Schmidt, Weatheill, Travelute, Gillum, De Long, Gilpin, Nelson, E., Neville, Johnson, N., Hill, R., Stockton. Eighth Row: Tope, Rittersporn, Apostolou, Keller, Heins, Allison, Lyon, Reichen.



Officers

Sam Schmehl, *acting president*

Ray Blunk, *secretary*

Tom Smith, *social chairman*

Ted Duffy, *house manager*

ALPHA TAU OMEGA

Known appropriately as the "joy-boys" of the campus, Taus have earned a reputation for attendance at pep rallies and other campus events, principally, it might be supposed, because they love a party. ATO also is noted for frequent serenading and a dampish dance, the Bowery Ball, an annual feature of winter quarter.

Taus to be listed among top campus contributors are Carroll "Red" Osborn, student senator of stature, Who's Who; Keith McNinch, Who's Who; Phil House, stager of successful Homecoming last fall, president of Commerce club.

★ ★ ★

Alpha Tau Omega was founded at the Virginia Military Institute, 1865. Gamma Psi chapter was installed at Wyoming in 1913.



Hurt, T. Smith, Acting President Schmehl, Robertson, Blunk, Brungard.

Roster

Seniors:

Robert Burnett
Jim Crump
John Davis
Phillip House
Ned Johnson
Vince Karl
Carrol Osborn
Larry Smith
Ted Rogers
Gaylord Weber
Ronald Whiston

Juniors:

Ted Duffey
Dick Freidland
Jack Gard
Charles Kendall
Keith McNinch
Max Osborn
Charles Reals
Rob Robertson
Sam Schmehl
Wes Seamans
Don Sherard
Bob Seifried
Gene Smith
Nimo Taylor
Vincent White
Frank Cordiner
Ted Neville

Sophomores:

Jack Beattie
Raymond Blunk
Alvin Brungard
Jack Chidley
Donn Driscoll
John Gutz
Robert Hitchcock
John Hughes
Frank Hurt
John Kessler
Fred Landeen
Claude May
Paul Mercer
Gunard Nelson
Paul Nelson
Bob O'Connell
Harry Reals
Thomas Smith
Gordon Saunders
Henry Therklidson
Warren Wallace
Bill Weatherill
Bob Bath
Bob Costin
Norman Wilks

Freshmen:

Fran Marsh
Dick Perkins
Lou Allison
Bob Afflerbach

Eugene Afflerbach
Andy Apostolo
George Blankinship
Galen Broeker
Bob Crum
Wally DeLong
Ray Dodds
Bill Drew
Jerry Evans
Charles Greenbaum
Jack Hayes
Milton Heins
Ernest Hieser
Burton Hill
Robert Hill
Norman Johnson
George Kelly
Jack Knoll
Dave Keller
Joe Lyons
Dave Lowe
Donald MacDonald
Jim Moore
Eric Nelson
Jim Parkins
Burt Reno
Richard Rittersporn
Dick Schmidt
Bob Smith
Perry Stockton
Bob Taylor
George Tope
Bob Travelute
Gale Toomey
Kyle Clark
Jimmy Gilpin
Ronnie Hull
Darrell Reichen
William Smith





*“O, Alpha Tau
Omega . . .”*

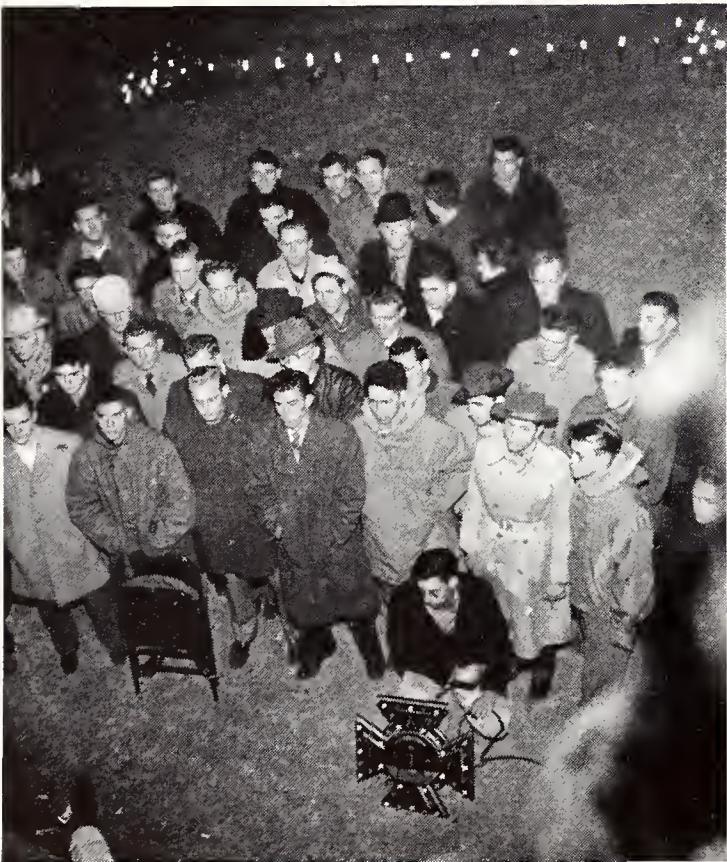

“Our hearts are ever thine . . .”

"... Beneath the everglades,"



"And hear the Kappa Sigma serenade ..."



LEFT TO RIGHT. First Row: Cuthbert, Faler, Haddenhorst, Bradley, Hacker, Nimnicht, Weybrecht, O'Brein, Gill. Second Row: Anderson, B., McCracken, Faught, Broyles, Allison, Mrs. Thompson, Nord, Leiber, Laramore, Bauder. Third Row: Mosher, Williams, F., Vivion, C., Anderson, C., Mulhern, McInterney Smith, G., Carroll, B., Miller. Fourth Row: Hoy, K., Swenson, Williams, G., Brebrick, Phillips, Burnett, Dinneen, Jackson, Salisbury, Hannum, Harnish. Fifth Row: Smith, L., Johnson, Boyer, Straub, Pheasant, Allen, Vivion, V., Smith, S., Williams, C., Beattey, Rymill. Sixth Row: Stoddard Kilty, Benson, Penland, Ostlund, Wheeler, La Costa, Tichac, Lewis, Wallen. Seventh Row: Dittman, Hale, Renshaw, Dyson, Sims, D., Gosch, Crowley, Colberg, Murray.



Officers

Jim Nord, *president*

Jerry Salisbury, *secretary - house manager*

Bob Thompson, *social chairman*

KAPPA SIGMA

Secure in their closet-less house, the only fraternity home in Fraternity Park, the Kappa Sigs have made their name as hosts at pretty parties. Intramurally, the Kappa Sigs were untouchable in hockey.

Well known for active participation in campus activities are Buzz Hacker, organizer of athletic student support; Bob Bauder, Varsity Show director who tried and cried hard; Don Koerting, pianist and composer; and Bob McCracken.

★ ★ ★

Kappa Sigma was founded at the University of Virginia, 1869. Delta Gamma chapter was installed at Wyoming in 1921.



Salisbury, Wheeler, Weybrecht, Mrs. Thompson, President Nord, Faler, Bauder, Jackson.

Roster

Seniors:

Elmer Anderson
Jack Burnett
Jack Bush
Charles Kepler
Al Martin
Jack Nelson
Edward Pheasant
Gerald Salisbury
Walter Murphy

Juniors:

Murray Carroll
Jack Carson
Malcolm Colberg
Maurice Faler
Donald Koerting
Donald Leiber
Richard Lewis
Glendon Nimnicht
Robert Rymill
Langdon Smith
Craig Volz
Donald Wheeler

Sophomores:

George Allen
Robert Ballard
Richard Bradley
Marshall Broyles

Frank Buell
James Collins
William Dinneen
Arthur Dyson
Carroll Faught
William Gosch
Donald Hagood
Allyn Henderson
Theodore Hoy
Thomas Jackson
Robert McCracken
James Nord
Axel Ostlund
Charles Pugh
Kay Robinson
Donald Scott
Dana Lee Sims
Jack Straub
Robert Thompson
Michael Tichac
Charles Vivian
Vern Vivian
William Wallin
Robert Wilson

Freshmen:

William Allison
Hugh Bailley
Robert Bauder
George Beatty
Eugene Benson
Delbert Boyer

Paul Brebick
William Carroll
Connaghan Robert
Eugene Crowley
Leslie Cuthbert
Mark Dalley
Charles Deland
Robert Dittman
Wayne Feltner
Thomas Gill
Neil Goodrich
Byron Hacker
Fred Haddenhorst
Dale Verne Hale
Marshall Hannum
Leslie Harnish
Kenneth Hoy
Richard Johnson
Thomas Kilty
Robert Laramore
John McInerney
Norman Miller
George Mosher
Paul Mulhern
Edward Murray
James O'Brien
Glenn Penland
Paul Phillips
Charles Rensham
William Scott
John Smith
Richard Stoddard
William Swenson
Gerald Vandehei
Carl Williams
Franklin Williams
Monty Williams





LEFT TO RIGHT. First Row: Sanford, French, Melbraaten, Copenhaver, Jones, Mrs. Maxwell, McKay, Hartman, Burwell, Gerdorn, Schulte. Second Row: Winner, Hamm, MacBeth, Malonek, Meely, Van Auken, Worrall, Laird, Krall, Wells, Cusick, Snyder. Third Row: Wilson, Creager, Thomas, E., Faulkner, Hesey, Roulston, Carey, Geller, Kochevar, Tobin, Calibraro. Fourth Row: Burnes, Hanson, Casey, Miller, Moses, Minihan, Taucher, Bradbury, Fillerup, D. Faulkner. Fifth Row: Barrows, Ellbogen, Spencer, Haley, Kolasinski, Dernardi, Whisenand, Ballhaus, Potter, Webb, Brown. Sixth Row: Kunkell, Papas, Cordiner, Fillerup, M., Wrolstad, Solheim, Hall, Thompson, B., Donlin, Rogers, Thomas, B., Daniels, Updegraf. Seventh Row: Osborn, Thompson, H., Floan, Daley, Newell, Crow, Peterson.



Officers

Robert F. Jones, *president*
 Ross Copenhaver, *house manager*
 Glen Lee Faulkner, *scribe*
 John Ellbogen, *social chairman*

PHI DELTA THETA

The Phi Delts are noted for a few things: affinity for Christmas trees (o.p.'s), twice consecutive winners of Homecoming Sing, a rip-roarin' ride—with hay—for fall funning (and the usual follow-up conversation with Keeney the next morning), and the '45-'46 scholarship award.

PDT's who deserve mention as contributors to the University include Bud Daniels, winner of Fellowship award; Hank Kolasinski, all-conference fullback; Harry House, Who's Who; Walt Miller, A.S.U.W. student manager.

★ ★ ★

Phi Delta was founded at Miami University, 1848. Wyoming Alpha was installed in 1934.

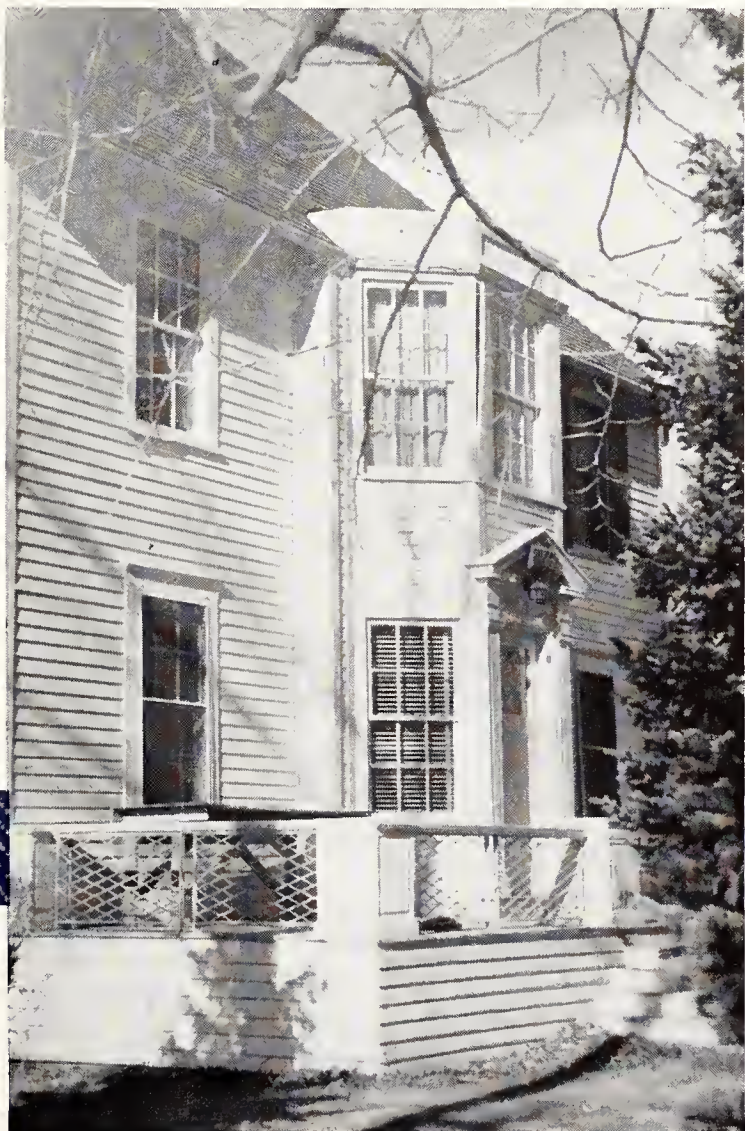

Faulkner, Ellbogen, Mrs. Maxwell, President Jones, Copenhaver.

Roster

Seniors:

Donald W. Ballhaus
Daniel V. Brown
Robert R. Burwell
Herbert M. Crow
Alfred V. DeBernardi
Joseph Fillerup
Claire E. Hall
Joseph C. Harvey
Harry E. House
Robert F. Jones
Ray Walter Miller
Hubert O. Minick
Joseph L. Minihan
William G. Solheim
Gerald C. Swanton
Harry A. Thompson
Merald E. Wrolstad

Juniors:

John R. Anderson
Gordon H. Barrows
Norvell J. Brown
Keith O. Bruce
Kenneth E. Burrus
Vincent E. Casey
Ross D. Copenhaver
Glen R. Daniel
John P. Ellbogen
Freeman Z. Geller
Governor G. Hamm
Donald G. Hartman
Edmund L. Heisey
Jesse T. Kessinger
Bernard C. McBeath
Robert A. McKay
Robert N. Malonek
Embric T. Melbraaten
Elliott T. Minick
Donald J. Newell
Andrew Pappas
Robert Robertson
Lewis A. Roney
Norman L. Sanford
Ralph E. Schulte
James Spracklen
Robert R. Straits
Noah B. Thomas
Robert V. Thompson
Joseph Toland

Sophomores:

Donald Barnard
Dale F. Bradbury
David H. Cordiner
Joseph M. Donlin
Glen Lee Faulkner
Melvin Fillerup
Russell A. Floan
Joseph L. Gerdon
John H. Goodrich
Vincent J. Haley
Stanley R. Hunt
John R. Kochevar
Henry V. Kolasinski
Robert W. Krall
James N. Minick
Frank L. Potter
William T. Rogers
Frederick F. Taucher
Peter L. Tobin
Melvin Webb
Pearly H. Wells

Freshmen:

Roger B. Burtness
Joe M. Carey
Edward N. Carollo
Robert E. Creager
William R. Daley
Daniel G. Hanson
Raymon Lee Havig
William E. Kunkel
Leroy E. Laird
Tom L. Moore
Dwight D. Osborn
Robert C. Peterson
Robert A. Reed
Charles D. Reilly
George S. Roulston
Jack D. Snyder
Glen C. Spencer
Earl M. Thomas
Ralph B. Updegraff
Phillip VanAuken
Robert L. Whisenand
James H. Wilson
John J. Winnegar
John A. Worrall

“With your perfume memories come . . . ”

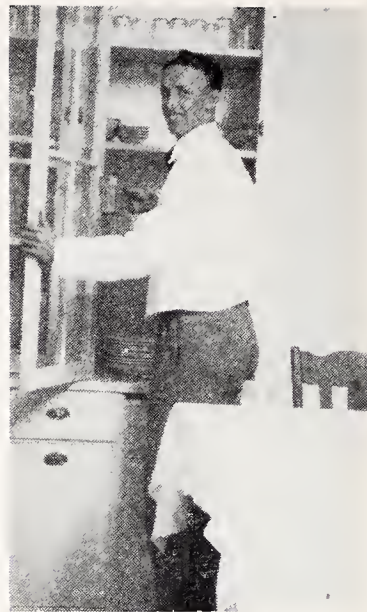

“ . . . Of Sigma Alpha Epsilon. ”

"Proud of the name . . ."



§



" . . . the Phi Delt's bear"

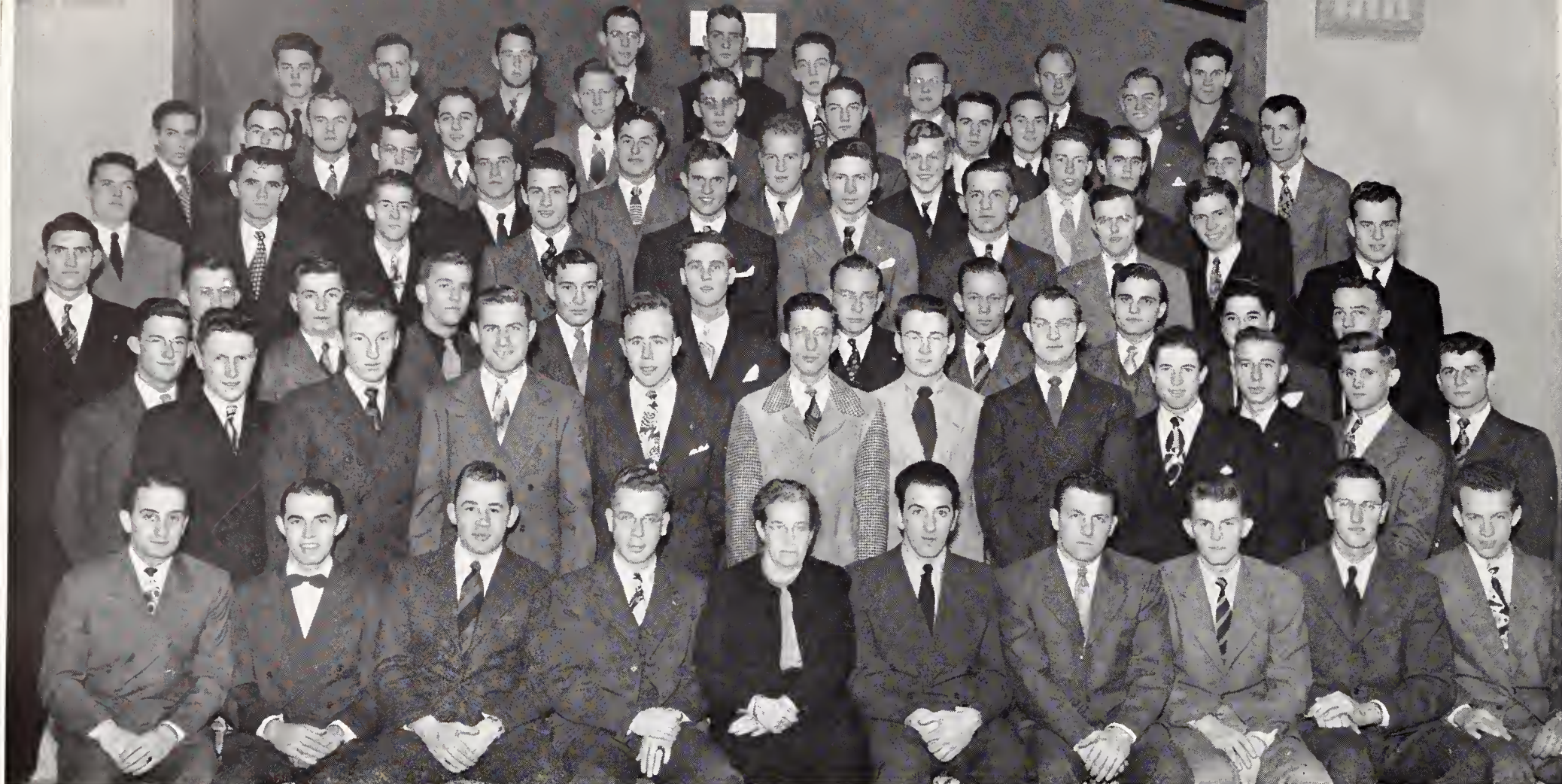

LEFT TO RIGHT. **FIRST Row:** Kithas, Carroll, Sawyer, Burkey, Mrs. Ridgley, Stayner, Conners, Covington, L., Kershisnik, Harvey. **Second Row:** Baldwin Scott, Pief, Pearce, Schmidt, Schickich, Joe, Chapman, Putz, Chamison, Bath, Gaskill, Collins, G. **Third Row:** Williams, Schickich, Jack., Reese, E., Andre, W., McCormick, Deigleman, Brown, Umbach, Christophus, Martinez, Butz. **Fourth Row:** Wilson, Collins, E. Shefferd, Andre, C., Kelly S., Lamberson, Meeley, Bullock, Murphy, Trosoch. **Fifth Row:** Eads, Clark, Towsolowski, Lucy, Clayton, Manfull, Herbertson, Furnu, Barrett. **Sixth Row:** Daily, Taylor, Muse, Copenhaver, Reeves, E., Batchlor, McCuen, Williard, Grace, Roberts. **Seventh Row:** Covington, Hayward, Horst, Boyd, Reeves, D., Dinsmore, Anderson, Wilkenson, Maddock.



Officers

Clyde Burkey, *president*

Walt Andre, *vice-president*

Francis Connor, *house manager*

Tom Harvey, *social chairman*

SIGMA ALPHA EPSILON

The Tenth Street Athletic club, beards and all, bounced back to exceed pre-war strength and throw the Bushmen's Hop, one of the several beery blowouts of the year, which event, of course, places them near the top by campus standards.

Sig Alphas whose contributions to the university merit mention include Jimmie Reese, nationally recognized cage star; Jim Clayton, all-conference tackle of '46; Al Lokanc, all-conference and captain of the '46 baseball squad; Tom Sawyer, a campus sparkplug; Roger Loving, talented designer of Varsity Show sets and proposed Memorial Stadium; Chuck Chamison, always around when someone needs music.

★ ★ ★

Sigma Alpha Epsilon was founded at the University of Alabama, 1856. Wyoming Alpha chapter was installed in 1917.



Seated: President Sawyer, Copenhaver, Diegelman, Mother Ridgely, Burkey, Harvey, Covington. Standing: Parkyn, Kerchnick, Brown, Connor.

Roster

Graduates:

Archie Jurich
Roger Loving
Keith Parkyn
Elmer Umbach

Seniors:

George Brown
Andy Bugas
Harry Buuock
Clyde Burkey
Warren Cappellan
Earl Crum
James Heywood
Al Lokanc
Steven Mattick
Jimmie Reese
Cliff Rudy

Juniors:

Walt Andre
Gene Baldwin
Jim Barratt
Napoleon Bazo
Melvin Bjorn
Ted Campman
Tom Carroll
Edgar Chenowith
Laughton Clark
Jim Clayton
Francis Connor
Lee Covington
Dwight Covington
Douglas Dinsmore
William Eads
Jim Fagan
Robert Fernau
Chrales Harkins
Fritz Leas

William Logas
Jack Lucey
Paul Putz
William Quinlin
Tom Ruch
Joseph Schickich
Robert Thompson
Ed Toczylowski
Robert Wilkinson

Sophomores:

Duane Anderson
Carl Andre
Jim Bath
Jack Butz
Charles Chamison
Bill Clark
John Copenhaver
Robert Diegelman
Tom Garrod
Reese Gaskill
George Grace
Tom Harvey
LaVerne Hunter
Clarence Johnson
Sam Kelley
Frank Kershisnik
George Kezele
Pete Kithos
Andy Konopsos
Lawrence Martoglio
Jack McCormick
Bill McKinney
Charles Miller
Bill Muse
Leroy Pearce
Ray Peif
Edgar Reeves
William Roberts
Don Root
Tom Sawyer

Douglas Sheffer
Jack Schickich
Ed Smyth
Richard Stayner
Donald Taylor
Clarence Treber
Ray Venta
Paul Wataha
Allen Willard
Robert Willis
Ward Keevert

Freshmen:

Gilbert Batz
Paul Batcheller
Dale Boyd
Bill Bragg
George Christopolus
Ed Collins
George Collins
Robert Daley
Don Hart
Jack Herbertson
Die'r Horsch
Keith Lambertson
Cecil Legg
George Keevert
Duane Manfull
Dave Martinez
Leonard McEwan
Frank Mehle
Andy Murphy
Jack Ratliff
Evan Reese
Dale Reeves
Jack Scott
Jack Troseth
Calvin Williams
Ronald Willis
Bill Wilson



LEFT TO RIGHT. First Row: Smith, J., Hughes, C., Squires, M., Anderson, K., Simons, Harris, McNamara, Bellis, Andrews. Second Row: Hultz, Hughes, W., Hultz, Johnsoin, Harrington, McKay, Bell, Jurovitch, Cole, Caudill, Grinestaf. Third Row: Black, Hayes, Hanson, Hughes, Cavelli, Slough, Shaeffer, W., Finan, West, E. Fourth Row: Lucas, Halstad, Maurer, Edwards, Harbough, Ialbourn, Brown, Twilford, Kanaly, Burkholder. Fifth Row: Shepherd, Davis, Willard, Palmer, Jones, Gothberg, Justice, Sheaffer. Sixth Row: Walker, Oliver, Weinberg, Biggs, Mai, Hillman. Seventh Row: Berry, Craft, Brown, R., Berkenkomp, Winter, Levi, Hertz, Pisto, Aggers.



Officers

Virgil Slough, *president*

Richard Schaefer, *vice-president*

Bill Hayes, *house manager*

Charles Harbaugh, *social chairman*

SIGMA CHI

Gamma Xi chapter of Sigma Chi reinstated the nationally known Sweetheart Dinner-dance this year, selecting Miss Marguerite Sundby to be the "Sweetheart of '47." The Baby Brawl is also back.

Among those who have contributed measurably to the university, two Sigs deserve recognition: Charlie Cole, Who's Who; Hale Laybourn, dramatic and singing star in campus productions.

★ ★ ★

Sigma Chi was founded at Miami University, 1855. Gamma Xi chapter was installed at Wyoming in 1930.



Seated: Shepard, Willard, Pisto, R. Schaefer, Mrs. Cooper, Andrews, President Slough, Justice, Walker. Standing: Smith, Brown, Hanson.

Roster

Seniors:

Clinton Black
Ross Brown
Jack Harrington
William McNammara
William Symons
Charles Cole

Juniors:

Arthur Anderson
Robert Anderson
James Bellis
William Bon
Neal Burkholder
George Caundill
Joe Cavalli
Claude Corbitt
Doyne Craft
Glenn Harris
William Hulse
John Johnson
Jack Kanaly
Jim Mosley
Robert Pisto
Richard Schaefer
Joseph Shepherd
Virgil Slough
Jack Smith
Kimball Walker
Bernard Cole

Sophomores:

William A. Hughes
Lee Jones
Galen Maurerx
Alfred Morgan
Warner Schaefer
Fred Berkenkamp
Richard Berry

Woody Davis
George Good
Martin Gotheberg
Donald Hansen
Richard Hartzell
William Hayes
George Hultz
Bob Justice
Gene Lewan
Frank Little
Robert Oliver
Aubrey Parker
Max Squires
Billy Teater
Russell Twiford
Marvin Willard
Addison Winter

Freshmen:

Jack Aggers
Frank Andrews
Kenneth Bell
Charles Biggs
Richard Downey
Clyde Edwards
William Finan
George Grinestaff
Jack Hughes
Radosave Jurovich
Dan Kanaly
J. K. Lucas
Harold Mai
Robert Mothershead
Thomas Palmer
Jim Burnside
Fred Brown
Charles Harbaugh
Harold Hillman
Cecil Hughes
Hale Labourne
Malcolm Levi
Neil MacKay



"The moonlight beams on . . ."



"The Sweetheart of Sigma Chi."



"Loyal and true . . ."



"To dear old Sigma Nu . . ."



LEFT TO RIGHT. First Row: Georges, L., Curry, J., Welsh, Stitler, Haack, Hagen, Rechard, Boyd, Godfrey, Gruden, F. Second Row: Irwin, C., Gruden, G., Johnson, D., Jensen, Hall, Trumbull, Hunton, Kennedy, Rollins, H., Georges, P., Rollins, C., Rollins, L. Third Row: McBride Hamilton, W., Watt, Gade, Rohn, Tschirgi, Forbes, Schweiring, Brown, Loudon, G., Evans, W. Fourth Row: Smith, E., Guthrie, Smith, K., Tidball, Curry, W., Jones, Cook, Hagen, Drum, Vetter. Fifth Row: Robbins, Evans, Appleby, Steiger, Baker, Ellis, Sturges, Burns, Johnson, W. Sixth Row: Hayes, Griffith, Foreman, Man, Gentle, Neilson, Johnson, M., Brockley, Stine. Seventh Row: Peterson, Schutz, Maxwell, Howarth, Culver, Irwin, Binning, Duncan.

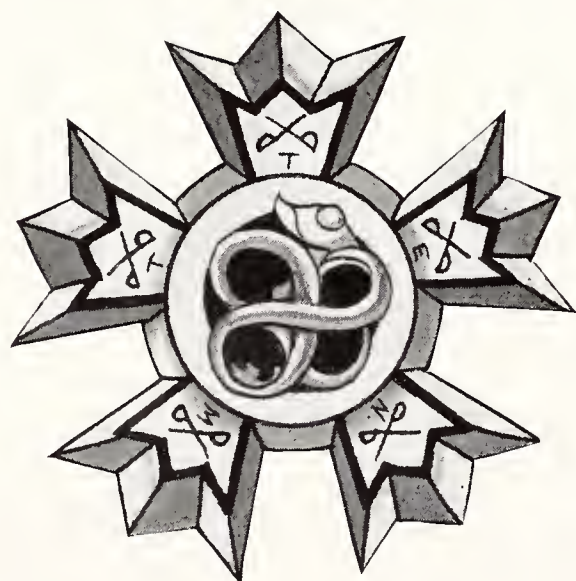

Officers

Fred Haack, *president*
 Joe Curry, *house manager*
 Paul Rechard, *recorder*
 John Welsh, *social chairman*

SIGMA NU

Hot intramurally, the Snakes are also pointing toward regaining posession of their beloved scholarship cup, which has been in other hands this year. Mostly a quiet group and quartered 'way off campus, the Snakes nevertheless hold, in their own way, a wet little whing-ding for some reason called the Chanticleer. It begins with an early ayem picnic and has been known to continue for days.

Snakes who have distinguished themselves for service to the university include Floyd Volker, all-conference co-captain of the Cowboy cagers; and Tom Bell, president of student senate.

★ ★ ★

Sigma Uu was founded at the Virginia Miilitary Institute, 1869. Epsilon Delta chapter was installed at Wyoming in 1920.



Gruden, Boyd, Sturges, Godfrey, President Haack, Hagen

Roster

Seniors:

Fred Haack
Frank Gruden
Wally England
Henry Rohn
Jack Logan
Joe Curry
Tom Bell
John Guthrie

Juniors:

Harold Hagen
Jack Boyd
Paul Godfrey
John Welsh
Leroy Georges
Norval Johnson
Bob Buchannen
Floyd Volker
Paul Rechard
Bill Hamilton
J. C. Schuetz
Bill Curry
Richard Hall
Marvin Appleby
Howard Hagen
Kenneth Miller
Byron Foreman
Jim Baker
Robert Gentle
Kenneth Kennedy
Charles Maxwell

Sophomores:

James Christensen
Leonard Loudon
Jim Forbes
Darrell Stateler
Edward Smith
Don Steiger
Carl Rollins
Wendell Ellis
Howard Christensen
Hardy Rollins
Kay Peterson
Jack Warner

Paul Sturges
John Rachou
Chester Evans
Perry Georges
William Schwiering
Lewis Rollins
David Eliaf
Don Irwin
Robert Binning
Phillip Trumbull
David Tidball
Robert Drum
Gerald Peterson
Elden Allison
Arthur Larson
Eugene Gruden
Melvin Gade
Mac Peyton

Freshmen:

Douglas Johnson
Bruce Jensen
Harry Brockely
Darrall Howarth
Stanley Hayes
Harry Ward
Robert Robbins
Bell Tschirgi
Stanley Neilson
Kent Smith
Jim Griffith
Dave Hamilton
Frank Mau
Don Hunton
Lafe Culver
William Johnson
Gordon Myers
Frank Stine
Russell Persson
Pete Burns
Vic Brown
Harmon Watt
James Jones
Kelly McBride
Dave Irwin
Dick Vetter
Ralph Duncan





LEFT TO RIGHT. First Row: Anderson, Powell, Diggle, Meilson, Fleischli, Accardo, Chamberlain, Robinson. Second Row: Bunn, Sinclair, Seals, Dalrymple, Barlow, Baggs, Allen. Third Row: Chapman, Steinbacher, Gersmehl, Gregan, Henning, Norris. Fourth Row: Mercer, Tilton, Berryman, Helmrick, Bush, Karhu. Fifth Row: Parton, Larson, Edwards, Sherman, Marchum.



Officers

Gus Fleischli, *president*
 Kenny Neilson, *vice-president*
 Phillip Accardo, *secretary*
 Robert Jensen, *historian*

SIGMA PHI EPSILON

Working against tremendous odds, Sig Ep has emerged from a scratch start to become a full-fledged, spirited addition to campus Greek groups. Outstanding social event for the Sig Eps during the year was their Queen of Hearts ball, first of what will be an annual affair.

Dynamo of the Sig Ep chapter and valuable campus-wise is Gus Fleischli.

★ ★ ★

Sigma Phi Epsilon was founded at Richmond, Virginia, 1901. Wyoming chapter was installed in 1943.



Dalrymple, Roddy, Norris, Accardo, President Fleschli, Robinson, Neilson, Diggle, Sherman.

Roster

Seniors:

Donald L. Bressler
Kenneth Hartman
Charles Nissen
Lester Mercer
Tony Geirgiff

Juniors:

Phillip G. Accardo
Charles Bush
Ward McDaniels
Donald Redifer
Gus Wisecokitch

Sophomores:

Gus Fleiseli
Robert Jensen
Richard Mills
Kenneth Neilson
Dwight Larson

Freshmen:

William Anderson
Donald Bunn
Dale Chamberlain
Frank Norris
Gale Powell
Gordon Diggle
Alan Robinson

Stowe Allen
Hank Barlow
Boyd Berryman
Fred Baggs
Keith Cassel
Paul Cregan
Glen Dalrymple
Charles Edwards
Nick Frangos
Arnold Flinn
Vern Gershmehl
Bill Gustin
Robert Helmerick
Gerald Henning
Fred Huffmire
Richard Karhu
Robert Parton
Edfard Riggins
Myron Seals
John Sherman
Richard Sinclair
Ted Chapman
Frank Steinbacker
Dennis Conley
Jack Heron
Rex Marcum
Lyle Wilson
Charles Shannon
Don Boggs
Fred Blume
Dale Haines
Floyd Shaurmann
Gordon Hughes



"Sigma, dear Sigma . . ."



"Phi Epsilon true"



They shall have music . . .

Partypartypartyparty

. . . wherever they go.





Sigma Phi Epsilon
Most humorous house

Delta Delta Delta
Most original house

Phi Delta Theta
Most original float



Sigma Nu
Most attractive float

Potter Law Club
Most humorous float



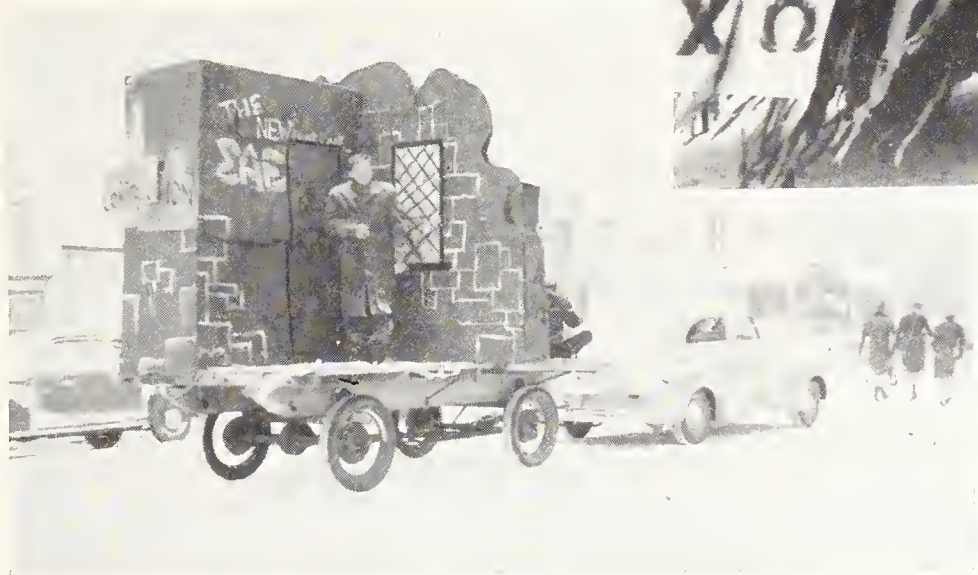

Homecoming, 1946

It was unusual to say the least.

The engineers chased the lawyer-protected queen finalists to the lobby of Cheyenne's Plains hotel.

A parade of floats, flags, and walking people was obscured by the usual 1946 football season's Saturday snow fall.

Night football was introduced to Wyoming when the Denver Pioneers failed to make the scheduled rendezvous—the only trouble was, Corbett Field is without a lighting system.

The Homecoming Sing (bless it!) came off without a hitch.

Queen Bromley and friends*



*Potter Law Club president, Joe Maier, and members.

Queens



Helen Pheasant
Ideal Model





Jean Bromley
Homecoming Queen



Marguerite Sundby
Sigma Chi Queen



Larry Tobin
and
Charmaine Petrich
Most Popular People

Inkslingers'
Ball

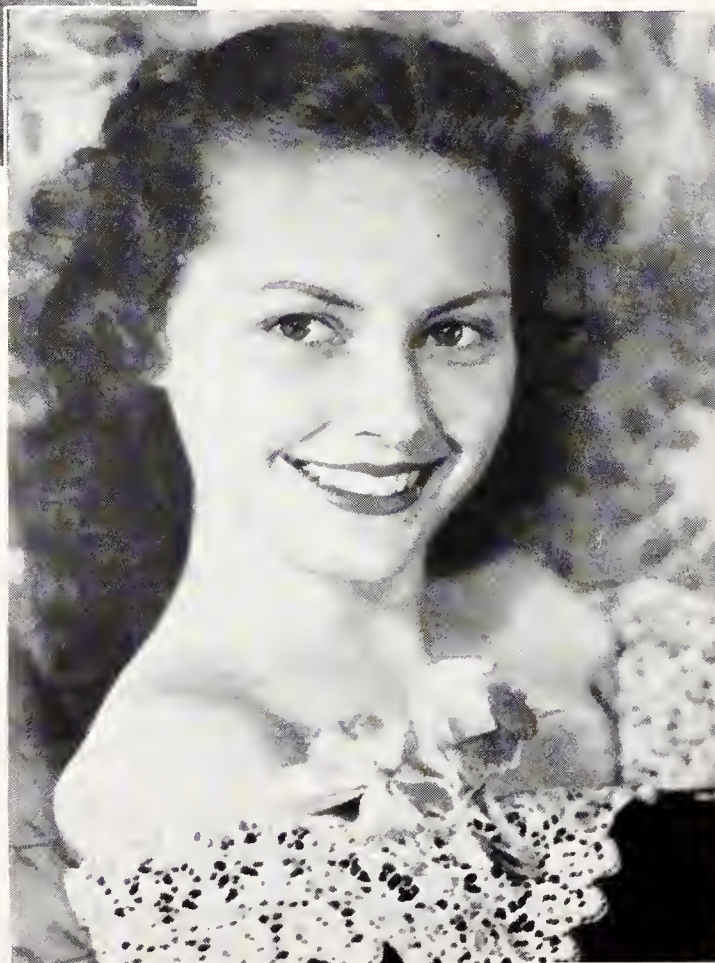

Charmaine Petrich
Inkslingers' Queen

John Heywood

King of Campus

Characters



If you were holding a dance or ball this year, electing a queen was the thing to do. Few organizations on the campus passed up the opportunity. If the ones we have included are not the most important ones, they are the most traditional; if not the most traditional, they are the ones prior to deadline. Anyway, Miss Petrich did all right for herself.

*Linda Rae
Clark
Queen
and
Michael J.
Murphy
King*





Sig Alpha's Bushmen's Hop



ATO's Bowery Ball



Sophomore Class' Powder River Ball

AWS Tea for Margaret Burke White



Coed Ball



Independents

"We could be running everything, if . . ."





LEFT TO RIGHT. First Row: Kessler, Bledsoe, Hesilius, Livingston, Wardel, Solandt, Urbigkit, York, Mores. Second Row: Worth, Thornhill, Kinsley, Heiser, Chemmens, Rathburn, Mason, Huhtala. Third Row: Andren, Murphy, Ainsworth, Quade, Christensen, Strinchom, Shumway, Burke. Fourth Row: McMillan, Burgaft, Manifore, Kuncheff, Barton, Flagharty, Walker, Edwards, Simonson. Fifth Row: Willard, Mercer, Lair, Maxine Pence, Mourine Pence, Helmrick, Cormoney, Beberly. Sixth Row: Alexander, Rogers, Nauman, Bate, Sandercock. Seventh Row: Krogsdale, Nemo, Keegan, L. Wegner, York. Eighth Row: Rogers, Felker, Cuzick, Barnett, Nauman, Sandercock, Bate, Upton.

Officers

JAY WARDELL, *president*
 ELAINE NEWARK, *vice president*
 WALTER UIRBIGKET, *treasurer*
 DEE LIVINGSTON, *secretary*

INDEPENDENTS



A sprawling group of unaffiliated students, both men and women, whose influence is felt principally during campus elections and sometimes not even then, the Independents have gained strength during the year. Besides weekly dances in the Union ballroom and occasional meetings, the barbs do little as an organization.

Independents whose contributions to the university have won for them a place at the top of the student body include Peggy Solandt, Gene Chase, Jay Wardell.

Independents



Men's Dorm

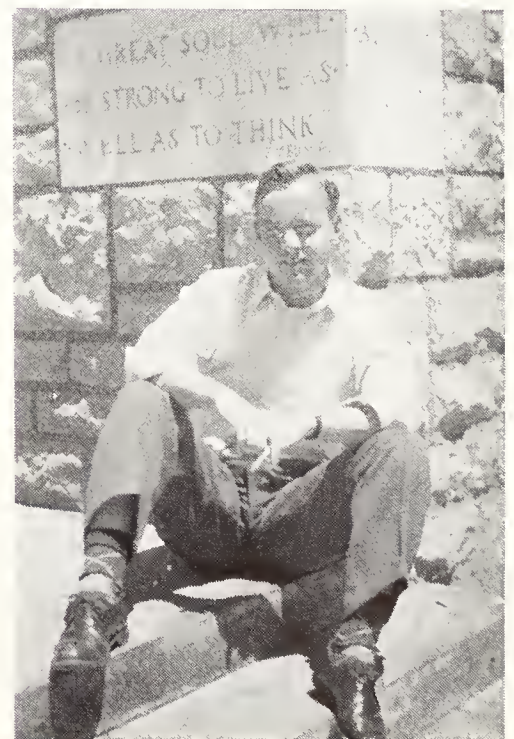



Mrs. Price, Mr. Young and roomers.

Officers

Richard Hartzell, *president*
 Paul J. Stuka, *vice-president*
 Orville Smith, *secretary*
 Donald Ballhas, *treasurer*

MEN'S DORM



Balhous, Smith, L. Zimmerman, Young, Burton, Stuka, Jones, Mrs. Price, Bate, Buenkz.

Nearly two hundred men, with little in common except the roof over their heads, are crammed into the men's dorm this year. Although a little cramped for space, dorm life for the men is pretty much the same routine as B. C. (before crowding); magazines and papers scattered about the lounge, laundry bags from home, cries of "Sandwiches?" "Milk tonight?" etc.—all with slight *Memphasis* on administration.





LEFT TO RIGHT. First Row: Beckstead, Merritt, Hayen, M., York, Oliver, Knudson, Heckart, Petz, Mason, Bastian, Nelson, C., Russ, Lindsey, Leaver, Carlson, Melchar, MacGreagor, Murray, Body, Tate, Schick, Gowdy, Henne, Carroll. **Second Row:** Jarvis, Sebastian, Kessler, Martin, Peck, McCullough, M.M., Hayden, A., Pelley, Kuncheff, Maninfior, King, Hanson, Hattori, Faffinas, Lotspeich, Bromeley, Cornelius, Reed, Wilson, Kirby, Barrus, Thornton, Turner. **Third Row:** Carmoney, Watson, McCullough, M. E., Hunter, Bender, Harnish, Fope, Wilson, H., Buchanan, Pollard, Case, Mund, Haptala, Stringham, Patrick, Helmerick, May, Neilson, Baird McRae. **Fourth Row:** Rise, Kastner, Root, Johnson, Holmes, E., Preaton, Graham, L., Cavalli, Davis, Welsh, Canestrini, Tanaka, Benson, Berry, Graham W., Cohee, Sorenson, Green, Shumway, Burke, Christensen, Dodds, Simmons, Probst, Hamilton, Neves, Bennion. **Fifth Row:** Wilson, E., Merriott, Willis, Quade, Walker, Persson, Mercer, Selterburg, Plombeck, Jones, Ward, Burglaff, Bruen, McMillain, Houlihan, Guffey, Wilson. **Sixth Row:** Banks, Taylor, Iverson, Noonan, Aaras, Sardini, Beal, Glover, Schryer. **Seventh Row:** Burton, Brown, Ainsworth, Littlefield, Shockley, Hienie, Law, Moon, Scott. **Eighth Row:** Anderson, Kaan, Butler, Andrea, Barton, Rymill, Marlott, Creager, Annala, Barnard, Maggard, Apostalow.

Officers

Virginia Russ, *president*

Connie Nelson, *vice-president*

Verdelia Lyndsey, *treasurer*

Marie Bastian, *secretary*

HOYT HALL





President Nelson, Russ, Bastian, Lindsey.

Copping the cup for first place in the Independent Homecoming sing was an outstanding event in the 46-47 lives of Hoyt's many girls. Mostly freshmen, the girls know their way around pretty well after their first year spent at Hoyt.

Hoyt girls whose activities show promise of service to the university include Virginia Russ, representative to A.W.S. and Hoyt president; Jean Bromley, Homecoming queen.



Hoyt Hall





Knight Hall

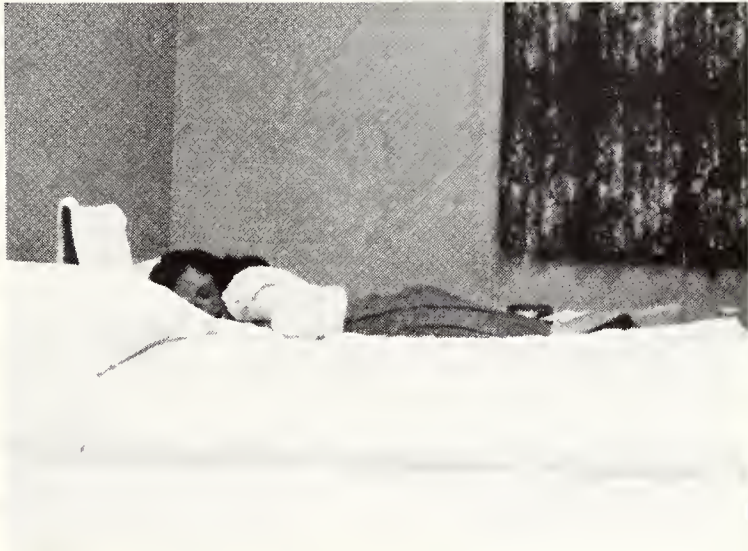



LEFT TO RIGHT. First Row: Steele, Wirth, Thornhill, Lewis, Shaul, Schulke, Wiker, Sandercock, Thomas, Youngs, Smith, M., Calibraro, Palamino, Parker, H, Knittle, Barrus, Hallowell, E., Miley, A., Morey, Mason, Rathburn. Second Row: Meyers, Johnson, B., Wheeler, Neilsen, Haight, Heiser, Clemens, Carbin, Briggs, Jones, Henry, Milliken L., Edwards, Trimmer, Haines, Melbraaten, Krek, Hudgins, Rollins, Pendleton, Johnson, S., Elliott, Brancoli. Third Row: Mann, McNiven, Maguire, Reed, Heijdi, Pence, Pearson, Risha, Mores, Zachariar, Hoseman, Bernd, Williams, Lugmayr. Fourth Row: Halliwell, B., McAulay, Gardner, Innes, Grandy, L., Reavley, Thode, Jelinek, Taylor, Beyda, Pence, Hededus, Moses, Bales, R., Bales, S., Ot's, Bledsoe, Ring, Reeves, Lindstrom, Benninghoven, Murphy, Rice, Simonson, Milliken, C., Adams, Koch, L., Deardon, Chanep, Grandy, V., Chapman, Griffin, Erzinger, Mangus, O'Donnell, Bower, E. Sixth Row: Micheli, Farmer, I., Morris, Bower, S., Wilde, Criss, W., Garman, Morgan. Seventh Row: Christenson, J., Ingraham, Jacobson, Varvandakis, K., Paterson, Anselmi, Switzer, Wright, McCain. Eighth Row: Daherty, Pickrel, Lair, Criss, R., Tupper, Bertagnolli, Minnick, Farmer, R.,

Officers

Lucille Parker, *president*
 Jo Palomino, *vice-president*
 Rose Calibraro, *secretary*
 Joanne Knittle, *treasurer*

KNIGHT HALL





Parker, Mrs. Martin, Knittle, Palomino, Colibraro, Miss Snapp.

Elbow-room for all in old Knight Hall—that's the boast of the hundred and one-half girls who have squeezed into pastelled Knight this year. Their social season was highlighted by one of the biggest dances of the school year and a date-dinner spring quarter.

Giving outstanding service to the university from Knight this year was Peg Solandt, secretary of A.S.U.W.





LEFT TO RIGHT. First Row: Replogle, Vehar, Grunden, Salisbury, Ward, Burkhart. Second Row: Van Nest, Heinbaugh, McGrath, Bonner, Beadsley, Snelling. Third Row: Coolehan, Christian, Loop, Christensen, Hasse.

Officers

Kenneth Salisbury, *president*

Henry Grunden, *secretary-treasurer*

BETA THETA ALPHA

Neophytes, fighting for a place under Apollo, the BTA's have come a long way their first year on the campus. The psuedo-Betas have already become known for their noise, in-group and immediate success in intramurals. As yet no contributors to the university have emerged.

★ ★ ★

Beta Theta Alpha was installed at Wyoming in 1947.



Ed Ward and Kenny Salisbury conduct a meeting.

Hasse, Salisbury, Replogle, McGrath, Heinbough, Vehar.

Peterson, Bonner, Christensen, Hollowell, Ward.





LEFT TO RIGHT. First Row: Despain, Rollins, D. Anderson, D. Bennion, Hopkinson, J. Anderson, M. Fillerup, L. Partridge, Clark. Second Row: McNiven, Barrus, K. Welch, H. Stevens, D. Farmer, Adams, I. Farmer, J. Anderson, Pope, May, Evans, Neeres, Winters. Third Row: S. Welsh, J. Partridge, Y. Gardner, Wilson, McRae, Burton, R. Burke, Black, J. Bennion, R. Farmer, L. Bennion, M. Anderson, Welker, E. Anderson, Emmett, Doerr. Fourth Row: W. Stevens, Olson, J. Fillerup, Gormley, Jones, Peart, J. Farmer, Asay, D. Burke, Wardell, D. Gardner, Tayson, Peppinger.

Beta Omega Officers

Rachael Burke, *president*
 Kathleen Welch, *secretary*
 Yvonne Gardner, *treasurer*
 Jean Anderson, *social chairman*

Beta Alpha Officers

Jay Partridge, *president*
 Lloyd Partridge, *secretary*
 Glen Austin, *treasurer*
 Jim Anderson, *social chairman*

LAMBDA DELTA SIGMA

Large scale fellowship is *the* strong point of LDS. Add in a dash of intramural excellence, conscientiousness and anonymity. They also have a fine place to gather.

Mormons who are outstanding in service to the university include Bill Eads, hard worker; Gene Chase, scrupulous senator.

★ ★ ★

Lambda Delta Sigma was founded at Utah University, 1937. Beta Omega and Beta Alpha chapters were installed at Wyoming in 1937.



K. Welch, L. Partridge, Gardner, J. Partridge, R. Burke, Jim Anderson, Jean Anderson, A. Evans.





LEFT TO RIGHT. First Row: Rothwell, Clairmont, Krogdsdale, Duclou, Brabec. Second Row: Kelly, Henthorne, Hanson, Lowry, Heywood, Wall.

Varsity Villagers

CHARLOTTE KROGSDALE
president



Officers

Charlotte Krogdsdale, *president*
 Lessie Heywood, *vice-president*
 Virginia Lowry, *secretary*
 Virginia Kelly, *social chairman*

All co-eds living in Laramie and not affiliated with organized girls' dormitories or sororities are eligible for membership in VV.

Fall quarter the Varsity Villagers sponsor an annual tea for all out-of-town University women.

The Campus . . .



. . . can be remembered in a multitude of ways. We like to think you'll remember these three ways best of all: the paths through the older part of the campus coming from downtown Laramie; the black-topped chimney, spotlighted every night; and the winter-time beauty of the pines and cottonwoods after a snowfall.





Buildings





All over the place



26 March 1947

When the dawn's early light broke over the campus this Wednesday morning and the sleepy eyes of punctual eight o'clockers turned skyward, it was not "the broad stripes and bright stars" that were gallantly streaming. It was, in fact, the "Stars and Bars" of the Confederacy. All day the campus whispered and laughed, poked sides and stared. It was unquestionably the stunt of the year.

The pranksters have remained anonymous, hence there still are conversations as to what they really had in mind.

Some Believe

(The Republican Boomerang, 26 March 1947)

"... University officials were at a loss to explain the circumstances behind last night's flagraising.

"... it seems to be apparent that there are some loyal southerners who figured that recent events might warrant a little bit of flag waving.

"... it might have been put up to signify joy at the recent invasion of the University athletic staff by some stalwart sons from below the Mason-Dixon line."

Others Believe

As firmly implanted at the University of Wyoming as the flagpole which for a day and night bore the "Stars and Bars" are the Southerners now included in the faculty. With speech as free as the Wyoming wind, there has been, nevertheless, some reluctance to discuss publicly the newly-acquired southern exposure.

Surreptitious jokes about the southern accent placed upon football and some of the poorest imitations ever heard of just plain southern accents culminated in the so-far unclaimed gag with the flag.

Whatever their motive, the perpetrators of the stunt can carry the secret to their graves, content with the thought that, although their act chilled some, it certainly thrilled others.

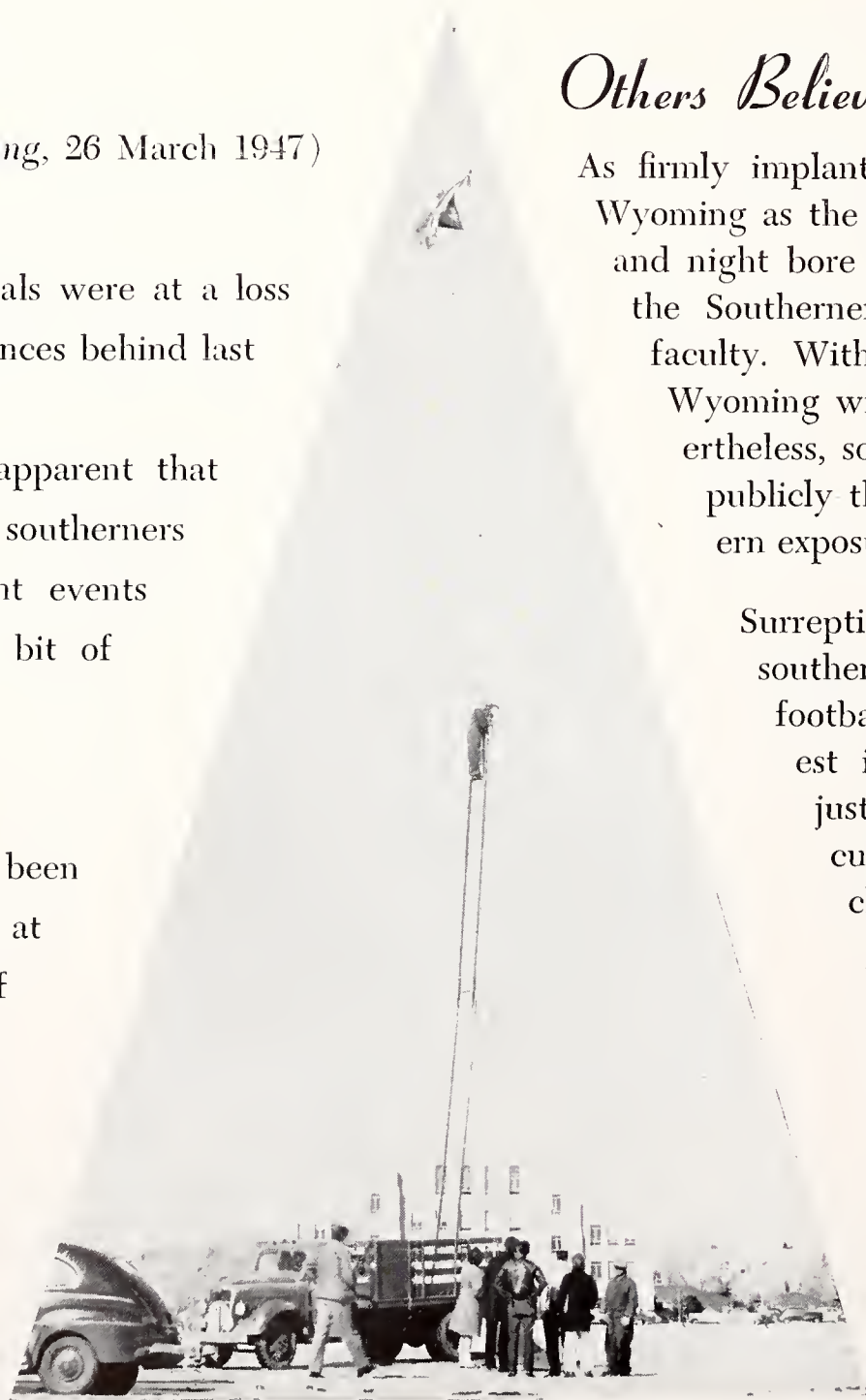

Patrons

Congratulations, Seniors!

Chamber of Commerce

Rock Springs
Wyoming

*Best
Wishes
From*

FURNITURE

HARDWARE

GROCERIES

Plains Dairy
System

Cheyenne
Wyoming

Serving the Citizens of Laramie and Albany Counties
Since 1876

The W. H. Holliday Company

Laramie

Wyoming

Edison Centennial
1847 - 1947

This year the Electric Industry celebrates the 100th Anniversary of the birth of Thomas Alva Edison, the man who changed the world.

Edison gave you a better way of living with electricity.

By efficient management, your private Utility Company, through 100 years of progress, offers you the most dependable and economical electric service possible.

**Mountain States Power
Company**

(Serving Central and Northern Wyoming)

BON-BAGGS

HOME OF FINE CLOTHING FOR MEN

1708 Capitol Avenue

CHEYENNE, WYOMING

SEE

'Scotty Jack'

Investors Syndicate

CHEYENNE

WYOMING

"FOR BETTER MEALS"

DIAMOND HORSESHOE

N. of Laramie

Phone 4757

BEST WISHES From

Beckman Metal Products Co.

110½ Grand

LARAMIE

*May the Staff of the 1947 Wyo
take this opportunity to express
their thanks to the Business Men
of Wyoming who have so greatly
assisted them.*



The Wyoming Union

"The Heart of the Campus"

AT YOUR SERVICE



University Book Store

- SUPPLIES
- BOOKS

"The Store on the Campus"

LEE RIDERS

... The Cowboy Pants That Wouldn't
Stay Home On The Range!

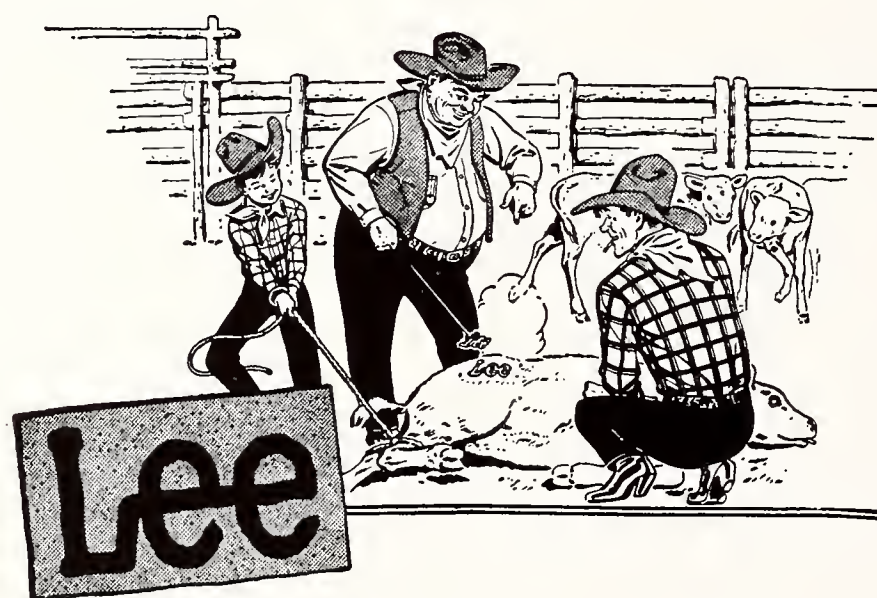

Sold From Coast-to-Coast

THE H. D. LEE CO.

World's Largest Manufacturers of Union-Made Work Clothes

Kansas City, Mo.

South Bend, Ind.

Trenton, N. J.

Minneapolis, Minn.

San Francisco, Calif.

Graduates:

Fred M. Manning,
Inc.

Wishes you
Good
Luck

Best Wishes from

O. P. Skaggs System

WHEATLAND

WYOMING

Graduates, Best Wishes and Success

Mid-Continent Oil Company

SHERIDAN

WYO.

No Matter what the Season

SIMS HOTEL

THE ONLY PLACE TO STAY

LUELLA SIMS, Mgr.

EVANSTON, WYO.

CODY TRADING COMPANY

"The Store with the Magic Doors"

SHOPPING HEADQUARTERS

CODY

WYOMING

Always first with the finest

KASSIS DEPARTMENT STORE

Casper

Laramie

Cheyenne

For Good Food

Trail Coffee Shop

Cheyenne

Wyoming

Congratulations

Seniors

**QUALITY
SHOP**

**A Shop of Good
Service**

CASPER, WYO.

LOVINA H. LOEHR

Roman Styles

Pioneer Printing Co.

213 W. 18th

Cheyenne, Wyoming

YOU'LL LIKE

Table Treat Bread
AND ALL OTHER BAKERY PRODUCTS
from

HOME BAKERY
304 SOUTH 2nd STREET

Laramie Printing Company
COMMERCIAL PRINTERS AND BINDERS
OFFICE SUPPLIES

221 Grand Ave. - Phone 3194
LARAMIE, WYO.

The Place Where Your Dollar Buys Most

Mary Jane Shoppe

Smartest College Styles

ACROSS FROM THE CONNER

THE COWBOY SHOP

R. A. "BABE" FRAZER

Clothing and Supplies

CONNER HOTEL BLDG.

Laramie

Wyoming

Best Wishes

Dunn's Auto & Home Supply

217 Grand

LARAMIE, WYOMING

B. F. GOODRICH DEALER

SOPHER'S Child & Teen Shop

WYOMING'S LARGEST CHILDREN'S SHOP

"For the Tots and Teens and in between"

105 West 17th

Cheyenne, Wyo.

Harvey Salon
of
Modern Portraiture

Specializing in

Children's and Babies'

Home Portraiture

PHONE 9171

Between 3 and 8 P.M.

105 South 2nd Street

Mayflower

Cafe and Lounge



Cheyenne's Finest

FOODS



Cheyenne, Wyoming

Wyoming State Journal

LANDER, WYO.

Printers - Publishers - Stationers

E. L. NEWTON

First National Bank of Lander

PIONEER BANK OF CENTRAL WYOMING

Established 1884

Lander

Wyoming

Freight and Passenger Bus Service

RAWLINS - RIVERTON - CASPER

LANDER - ROCK SPRINGS

Robinson Transportation Co.

Compliments

First National Bank

of

Kemmerer, Wyoming

TETON HOTEL

On the Road to Yellowstone Park

Riverton, Wyoming

The Converse County Bank

H. F. ESMAY, President

DOUGLAS, WYOMING

Member Federal Deposit Insurance Corporation

The Kemmerer Coal Company

Operating three mines in the Kemmerer

District and two mines in the Rock Springs

District under the same management.

Frontier, Wyoming

KAY STUDIO

Portraits of Distinction

We wish to thank the students for their splendid patronage throughout the year, and to wish success and Godspeed to each one in any venture he may undertake.



Commercial Photography – Kodak Finishing
Amateur Supplies

We specialize in copying valuable documents and certificates

Over Kassis

Phone 3319

LARAMIE, WYOMING

WYOMING NETWORK

Sheridan KWYO	Rock Springs KVRS	Casper KDFN
------------------	----------------------	----------------

Powell KPOW	Cody KODI
----------------	--------------

For the Best in Programs . . .

It's Mutual in Wyoming

Flory Shoes

314 West 17th Street
CHEYENNE



*Wyoming's Finest
Shoe Store*



FLORY MENDICINO, Mgr.

GARLETT DRUG STORE

Serve Yourself System

FOUNTAIN SERVICE

Elizabeth Arden - Germaine Monteil
Prince Matchabelli - Lucien Leong Cosmetics

210 South 3rd

Fill Prescriptions

Stylish Men

WOODFORD & CO.

DROP IN

LARAMIE

WYOMING

Compliments of

Gazette Publishing Co.

KEMMER, WYO.

CAR BREAK DOWN???

Stop at

Lusk Motor Co.

LUSK

WYOMING

Girls . . .

Penney's are up on collegiate styles!

Sweaters - Skirts - Coats

J. C. Penny Co. Inc.

Boys . . .

Penney's can fill your needs!

Suits - Shirts - Sport - Clothes

LARAMIE

WYOMING

Want to Win that Sweet
Coed?

Moore's *Smart Styles*

Put You

Ahead

LARAMIE

WYOMING

No matter . . .

what the season
that you're in Laramie

The Conner

is the ONLY
place to stay



Member of Plains Hotels, Inc.

UNIVERSITY OF WYOMING—*A great school*

WYOMING—*A great state*

THE WYO—*A great yearbook*

NATURAL GAS—*A great fuel*



**WYOMING GAS
COMPANY**



Greybull Basin Worland
WYOMING

Best Wishes

From

Nichols & Nichols

Cody, Wyoming

Compliments

of

The First National Bank

of

Sheridan, Wyoming

Established 1890



Member

Federal Reserve System

and

Federal Deposit Insurance Corporation

Ladies
WHEN YOU THINK
FLOUR

THINK

'Best Out West'
Flour

You Cant Beat It

It's a Top-notch Wyoming Product

Sheridan Flour Mills
SHERIDAN, WYO.

The Fox Laramie Theaters
are always with you
—and we are always happy
to have you with us

FOX

CROWN

VARSIITY

COMPLIMENTS

Radio Station
K F B C

CHEYENNE

WYOMING

Robert Boyd Stewart

Post No. 11

THE AMERICAN LEGION

LOVELL, WYOMING

RECORDS
Popular and Classics

RADIOS and
COMBINATIONS

Radio and Electric Phonograph Sales and Service

ROWE RADIO & APPLIANCE SHOP
Box 441, LANDER, WYOMING

LANDER MOTOR COMPANY

Dodge Motor Cars
and Trucks

Plymouth Motor
Cars

LANDER, WYOMING

GREETINGS from

DAILEY'S STATIONERY

"Your Friendly Stationer"

Serving CASPER and CENTRAL WYOMING

with

● Office Supplies and Equipment

● Fountain Pens and Leather Goods

● Gifts and Greeting Cards

● Books

BETH DAILEY, ex'42

HERB DAILEY, '40

'Park Hotel'

Western Wyomin's
Finest



Rock Springs, Wyoming



Husky Refining Company

Producers

Refiners

Marketers

of Quality Petroleum Products

Phone 500

Cody, Wyoming

Standard Oil's Finest

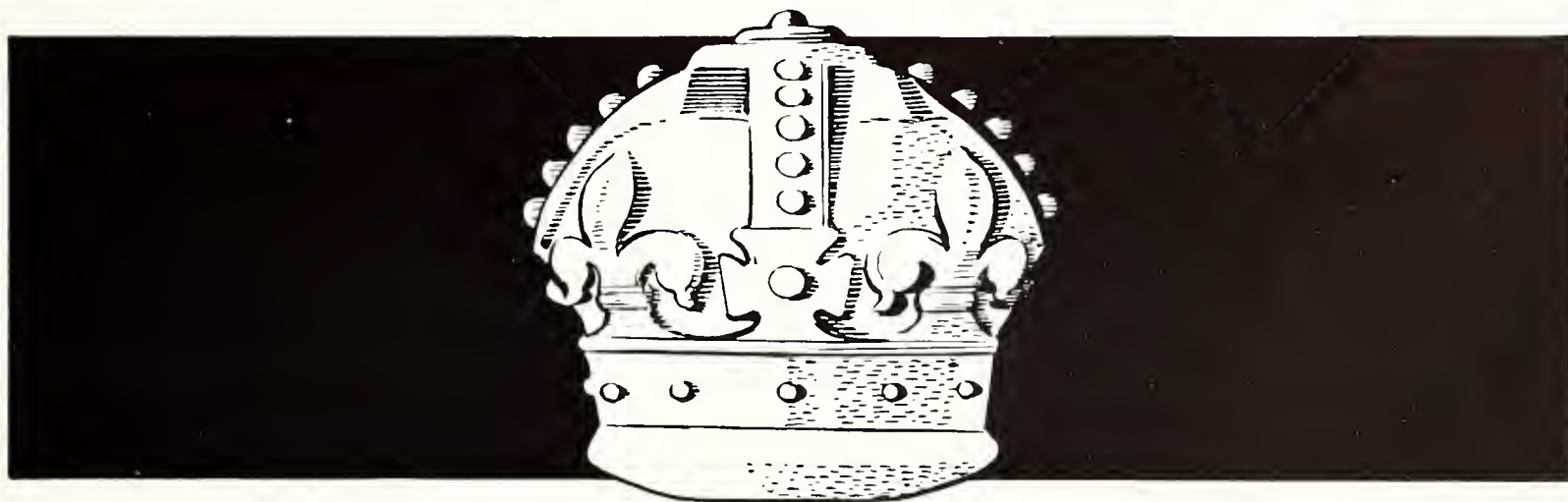

WHITE CROWN GASOLINE

Congratulations

Seniors

Lazy 'J' Tourist Court

666 W. Main Street

On U. S. Highway 287 to Southern Entrance

Yellowstone National Park

Tel.: 320

O. J. TRIMMER

Compliments of

WYOMING AUTOMOTIVE COMPANY
CASPER, WYOMING

Branch Stores at:

Riverton - Sheridan - Cheyenne - Worland
Rock Springs - Torrington - Powell - Rawlins

Congrats, Seniors

John Bean Jewelry

ROCK SPRINGS, WYO.

For the Best Buys . . . Be Wise

Shop at

KASSIS

LARAMIE

WYOMING

— STUDENTS —

For Better Food and a Better Place to Dance

RAY'S

LARAMIE

WYOMING

A Growing University

for a

Better State

Compliments

Wyoming Hereford Ranch

Cheyenne, Wyoming



The

Valencia Cafe

Cordially invites you to the
Finest Foods at the most
reasonable prices

For your evening entertainment
visit our
SPARKLING RAINBOW ROOM
Dancing Nightly

109-113 W. 17th St.

Cheyenne, Wyoming

Best Wishes

From

Sheridan Brewing Company

Sheridan, Wyoming

The Pioneer Pharmacy

The Rexall Store + + +

"Wyoming's Finest Drug Store"

WHEATLAND
WYOMING

Compliments

of

Noble Hotel

Lander, Wyoming

Have a fine summer, students!

ERNIE'S STANDARD SERVICE STATION

302 So. 5th

LARAMIE

LUXUS CAFE

ALWAYS OPEN

"A Congenial Place to Eat"

Union Pacific Depot Across From Us
RAWLINS, WYOMING

Furniture - Floor Coverings - Draperies

J. W. Forsling Furniture Co.

Consult Our Decorators

Corner 2nd & David

Casper, Wyo.

KLINE'S

Your Store of Fashion

CHEYENNE

CASPER

RIVERTON

Thank you, Students, for your valued patronage for

MUSICAL MERCHANDISE

Jerry Berger Music Store

"Everything in Music"

1821 Capitol Ave.

CHEYENNE

ROEDEL'S PRESCRIPTION DRUG STORE

312 W. 17th Street

Cheyenne

Established 1889

Featuring Imported PERFUMES

ELIZABETH ARDEN - MILKMAID COSMETICS

Laramie Taxi Service

Phone 4606

116 So. 2nd

LARAMIE DRUG CO.

Your WALGREEN SYSTEM Store

Dorothy Gray Cosmetics

FILLING YOUR PRESCRIPTION IS OUR SPECIALTY

123 Ivinson

LARAMIE

LARAMIE MOTORS

OLDSMOBILE and REO

SALES and SERVICE

Telephone 2070

104 S. Second St.

Laramie, Wyoming

Branding Iron

Auto Lodge

LARAMIE, WYOMING

Welcome Class of '52

PARIS CAFE

Chinese Dishes our Specialty

Good Food

Excellent Service

306 So. 2nd

LARAMIE, WYOMING

*The greatest asset to our state is our young people.
It is our duty to see they get the best possible education.
I am confident the University of Wyoming provides
the means for doing this.*

**Senator
Edward V. Robertson**

Catering to those who want
BETTER FOOTWEAR PROPERLY FITTED
Quality combined with style is the policy that
has built steady patronage for

THE SHOE MART
DeHART & CADWELL
Laramie, Wyoming

*Bakery Products and Confectionery
of Finest Quality*

City Bakery & Confectionery
LANDER, WYOMING

Better Accommodations

At

FREMONT HOTEL
LANDER, WYO.

Congratulations, Seniors!

Fremont Motor Company
LANDER, WYO.

BEST WISHES

Wyoming's Best Known Clothier

HARRY YESNESS

The Man in the Barrel
CASPER, WYO.

*For a Greater Wyoming
and State University*

RIVERTON
Chamber of Commerce

RIVERTON, WYOMING



"Center of the Huge Reclamation
Irrigation Project"

Bask in the
Reflected Glory



The
Beauvoir by KARPEN

Add a touch of simple elegance to your home with this hand-crafted reproduction of a lovely antique. Every line and carving detail of the original has been carefully followed by Karpen experts. In Honduras Mahogany, the finest of woods. The lovely upholstery fabric accentuates the chair's traditional appearance to help make it the outstanding item in your home setting.



Harris Furniture Company
Cheyenne, Wyoming

We Extend Our
Heartiest Congratulations
to the Class of
1947

FRONTIER OFFICE EQUIPMENT CO.

1620 CENTRAL AVENUE
CHEYENNE, WYOMING

Les Schrader

Eddie Haber

Branded:



In cattle, as in printing, discriminating buyers look for the "brand" that means top quality. Hundreds of printing buyers in the midwestern market already know the North Central "brand" as a mark of the craftsmanship and experience that results in the best in printing.

The
NORTH CENTRAL *Publishing Co.*

FIFTH AT WACOUTA SAINT PAUL, MINNESOTA GARFIELD 7451



ENGRAVING CO.

Makers of Fine Printing Plates

NEWTON BUILDING, 357 Minnesota Street, ST. PAUL 1, MINN.

Index

A Capella Choir 111
 A. I. E. E. 45
 A. S. C. E. 44
 A. S. M. E. 45
 A. W. S. Board 68
 Administration 9-15
 Ag Club 26
 Agriculture, College of 20-27
 Alpha Epsilon Delta 58
 Alpha Kappa Psi 60
 Alpha Theta Lambda 33
 Alpha Zeta 27
 Band 108
 Basketball 136-141
 Beta Theta Alpha 224-225
 Big Sisters 125
 Blue Pencil 118
 Board of Trustees 9
 Branding Iron 114-115
 Canterbury Club 127
 Ceretopsians 59
 Cheyenne
 see Musicals
 Classes:
 Freshmen 85-94
 Juniors 69-76
 Sophomore 77-84
 Commerce Club 63
 Dean of Men 12
 Dean of Women 13
 Drama 101-106
 Education, college of 28-34
 Engineering, college of 36-45
 Epsilon Psi 65
 Faculty 18-19
 Folk Dancers 106
 Football 146-151
 Fraternities:
 Alpha Tau Omega 182-184..
 Kappa Sigma 185-187
 Phi Delta Theta 188-190
 Sigma Alpha Epsilon 191-193
 Sigma Chi 194-196
 Sigma Nu 197-199
 Sigma Phi Epsilon 200-202
 Freshmen class 85-94
 Gamma Sigma Epsilon 64
 General Engineering Club 43
 Girls' Glee Club 110
 Greeks
 See: Sororities and/or
 Fraternities
 Gym staff 134-135
 History Club 64
 Home Economics Club 25
 Homecoming 204-205
 Hoyt Hall 218-220
 Independents 212-214
 Independents, general 211-228
 Inter-fraternity Council 162
 Intramurals 152-153
 Iron Skull 122-123
 Junior Class 69-76
 Knight Hall 221-223

Lambda Delta Sigma 226-227
 Law, college of 46-48
 Liberal Arts, college of 50-65
 Men's Residence Hall 215-217
 Mortar Board 124
 Music 107-112
 Musicals
 See: Varsity Show
 Newman Club 128
 Old Main 11
 Oratorio Chorus 112
 Orchestra 109
 Pan-hellenic Council 163
 P. E. Majors Club 34
 Phi Beta Kappa 95
 Phi Epsilon Phi 144-145
 Phi Gamma Nu 61
 Phi Kappa Phi 95
 Phi Upsilon Omocron 24
 Popular People 208-209
 Potter Law Club 48
 Productions, campus
 See: Tours
 President 10
 Psi Chi 62
 Publications 113-118
 Queens 206-209
 Quill Club 126
 ROTC 154-156
 Rodeo Association 158
 Seniors
 Agriculture 22-23
 Education 30-32
 Engineering 38-41
 Law 47
 Liberal Arts 52-57
 Sigma Tau 42
 Ski Club 159
 Sophomore Class 77-84
 Sororities
 Alpha Chi Omega 164-166
 Chi Omega 167-169
 Delta Delta Delta 170-172
 Kappa Delta 173-175
 Kappa Kappa Gamma 176-178
 Pi Beta Phi 179-181
 Spurs 142-143
 Student Christian Association 130
 Student Senate 66-67
 Theta Alpha Phi 104-105
 Theater
 See: Productions, campus
 Tours
 See: Cheyenne
 Union 97-100
 Varsity Show
 See: Theater
 Varsity Villagers 228
 Veterans Club 120-121
 Wesley Club 129
 Women's Athletic Association 157
 Who's Who 95
 WYO 116-117

IN AN ATMOSHPERE OF IDEAS, MANY DO LEARN OF THE WORLD OUTSIDE, AND AFTER LEARNING, RETURN TO

IN AN ATMOSHPERE OF IDEAS, MANY DO LEARN OF THE WORLD OUTSIDE, AND AFTER LEARNING, RETURN

IN AN ATMOSHPERE OF IDEAS, MANY DO LEARN OF THE WORLD OUTSIDE, AND AFTER LEARNING, RETURN

IN AN ATMOSHPERE OF IDEAS, MANY DO LEARN OF THE WORLD OUTSIDE, AND AFTER LEARNING, RETURN

THE FOUR CORNERS OF THE STATE AND ULTIMATE DISSOLUTION IN THE IRON RAILS, OIL, COAL, BEEF AND WOOL . . .

THE FOUR CORNERS OF THE STATE AND ULTIMATE DISSOLUTION IN THE IRON RAILS, OIL, COAL, BEEF AND WOOL

THE FOUR CORNERS OF THE STATE AND ULTIMATE DISSOLUTION IN THE IRON RAILS, OIL, COAL, BEEF AND WOOL

THE FOUR CORNERS OF THE STATE AND ULTIMATE DISSOLUTION IN THE IRON RAILS, OIL, COAL, BEEF AND WOOL

