



WYO 1928

P. 91187

U. 3



EX  
LIBRIS

---

---



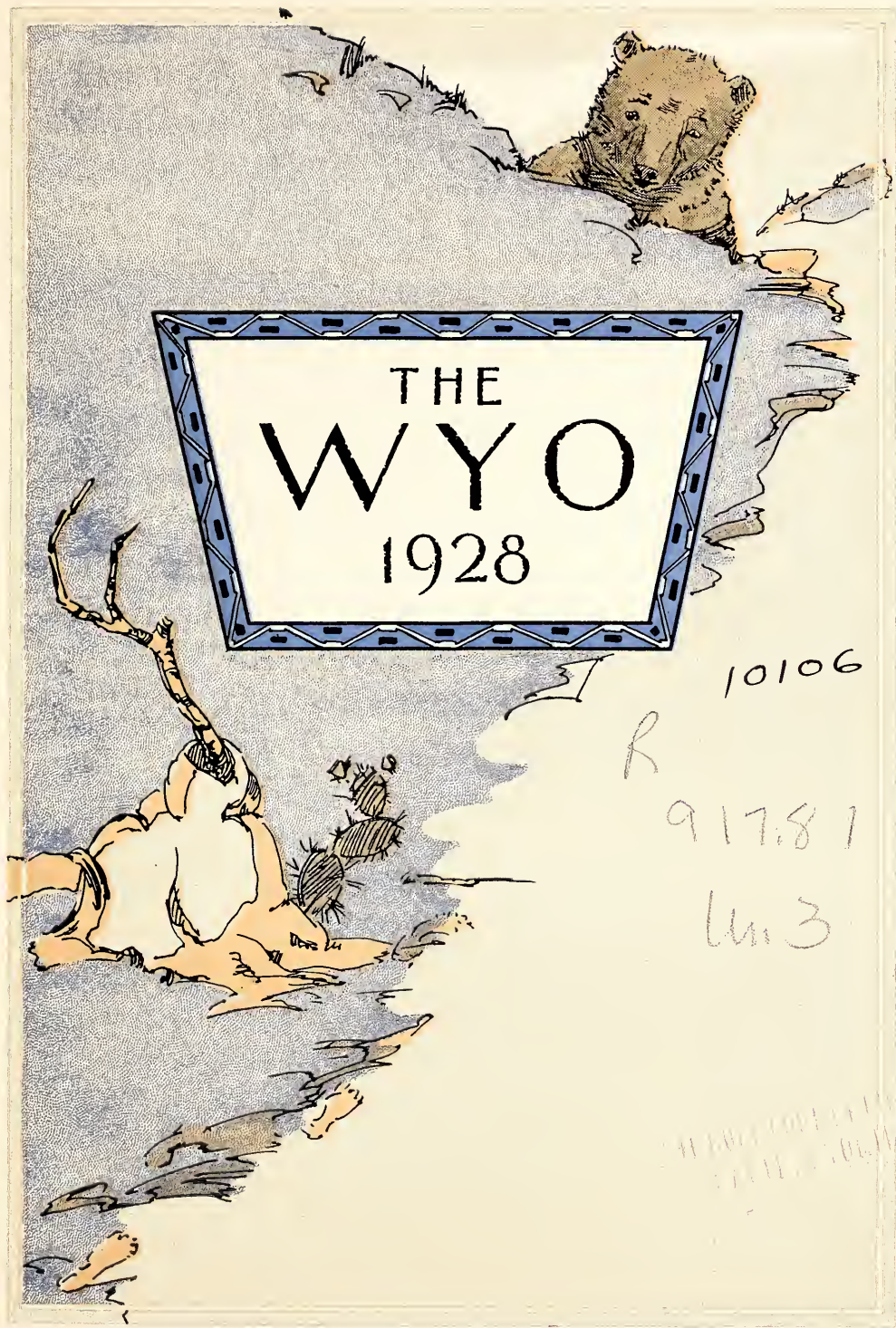



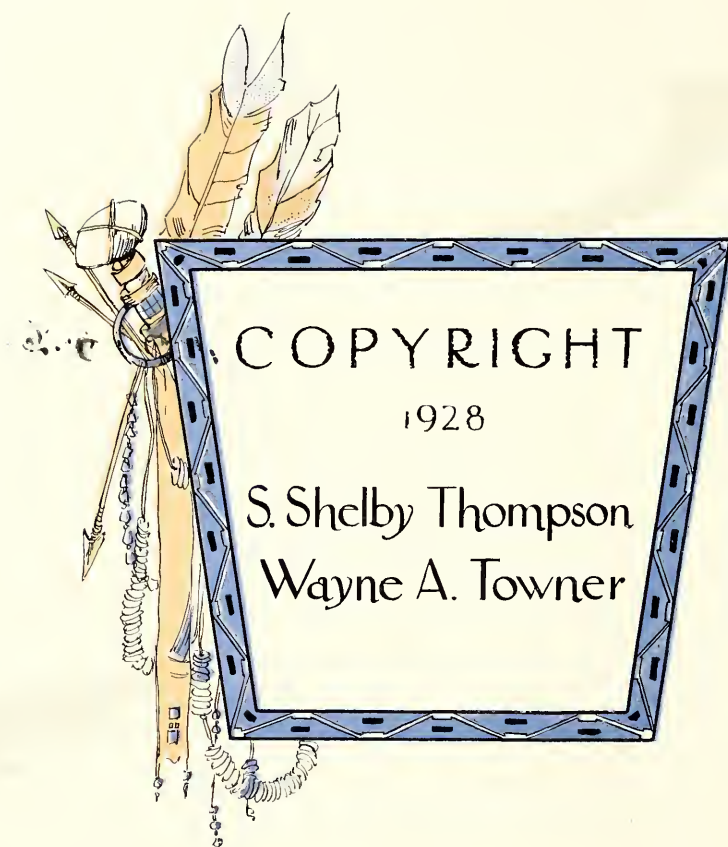

VOLUME TWENTY



10106

# THE WYO

1928

Published by the  
Junior Class of  
the University of  
Wyoming



## THE DEDICATION

Dedicated to the spirit that stirred the hearts of our forbears to the nobly courageous labors that have in the brief span of sixty years turned a desolate arid and a wild mountain land into an agricultural paradise and an industrial empire.

To the spirit that is moving and which will continue to move the pioneer stock of the nation to fields of greater endeavor in the west where the present and the future are paramount and the past is a glorious memory.





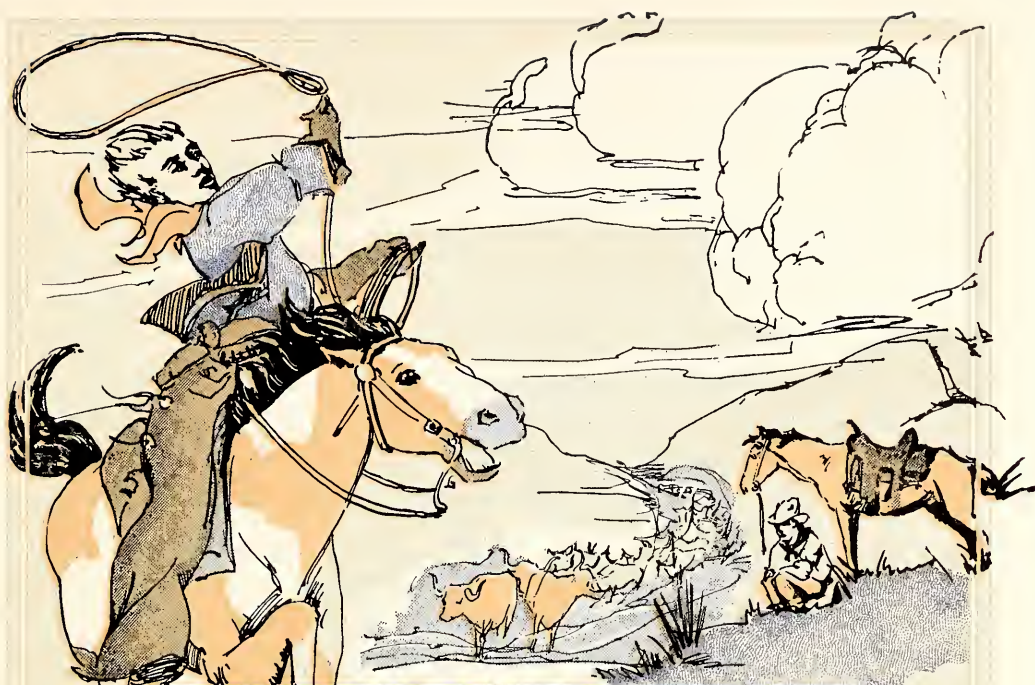

# THE CONTENTS

Book I ~~~~~	University
Book II ~~~~~	Classes
Book III ~~~~~	Activities
Book IV ~~~~~	Features
Book V ~~~~~	Athletics
Book VI ~~~~~	Corral



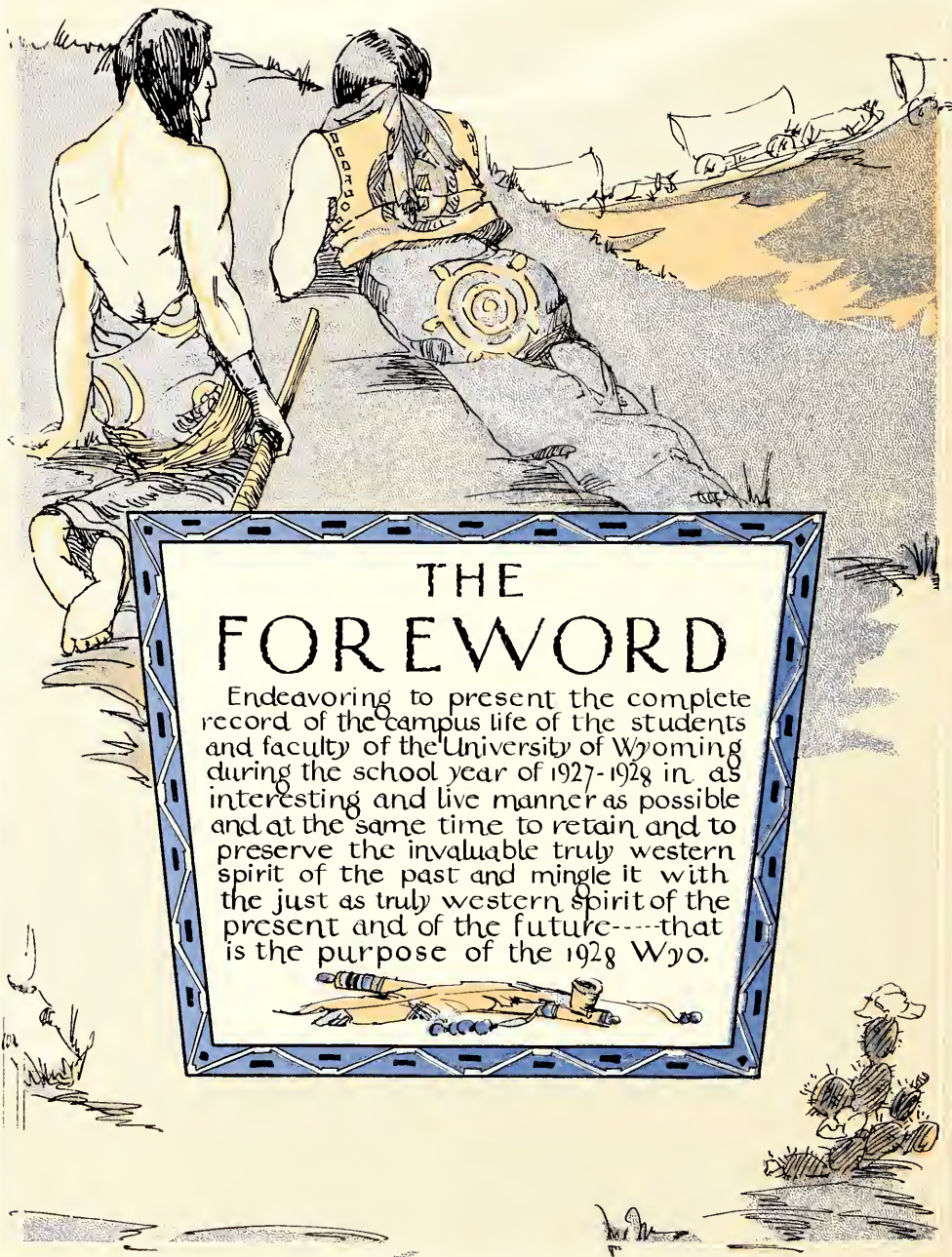

## THE FOREWORD

Endeavoring to present the complete record of the campus life of the students and faculty of the University of Wyoming during the school year of 1927-1928 in as interesting and live manner as possible and at the same time to retain and to preserve the invaluable truly western spirit of the past and mingle it with the just as truly western spirit of the present and of the future----that is the purpose of the 1928 Wyo.



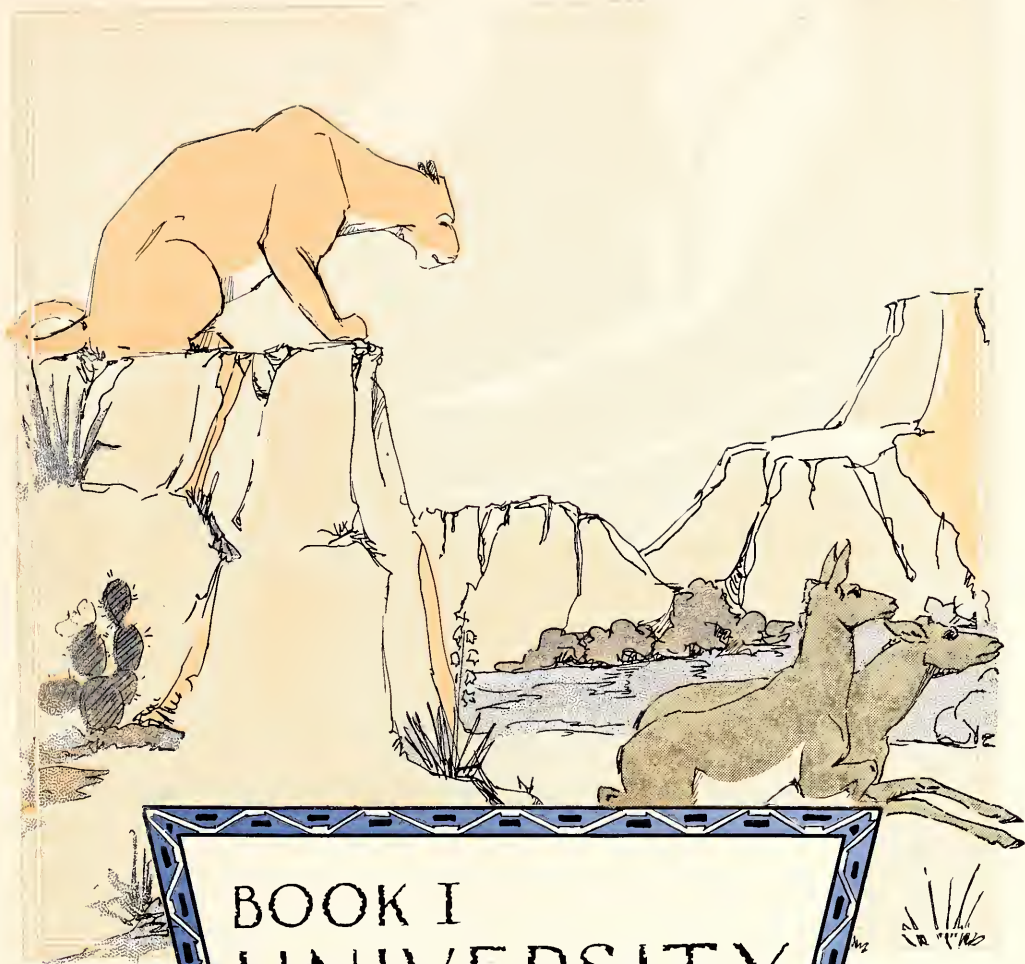

BOOK I  
UNIVERSITY

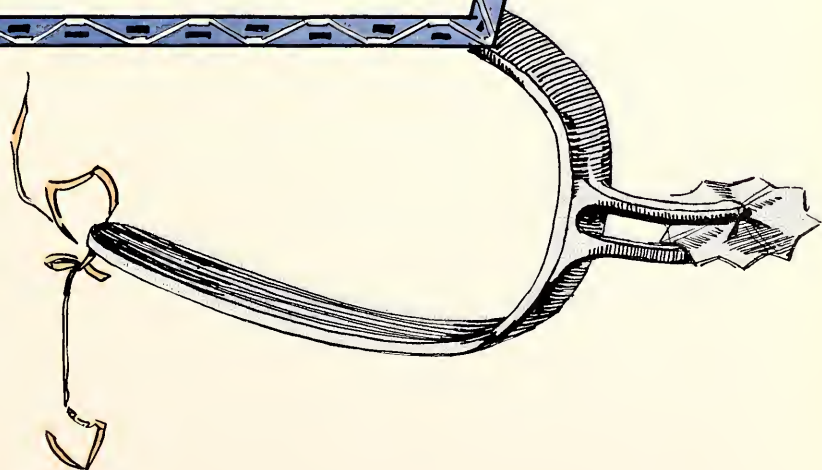







Old Main





Normal Building





Winter adds its charm



Library





Agricultural Hall





Wyoming Winter





Gymnasium



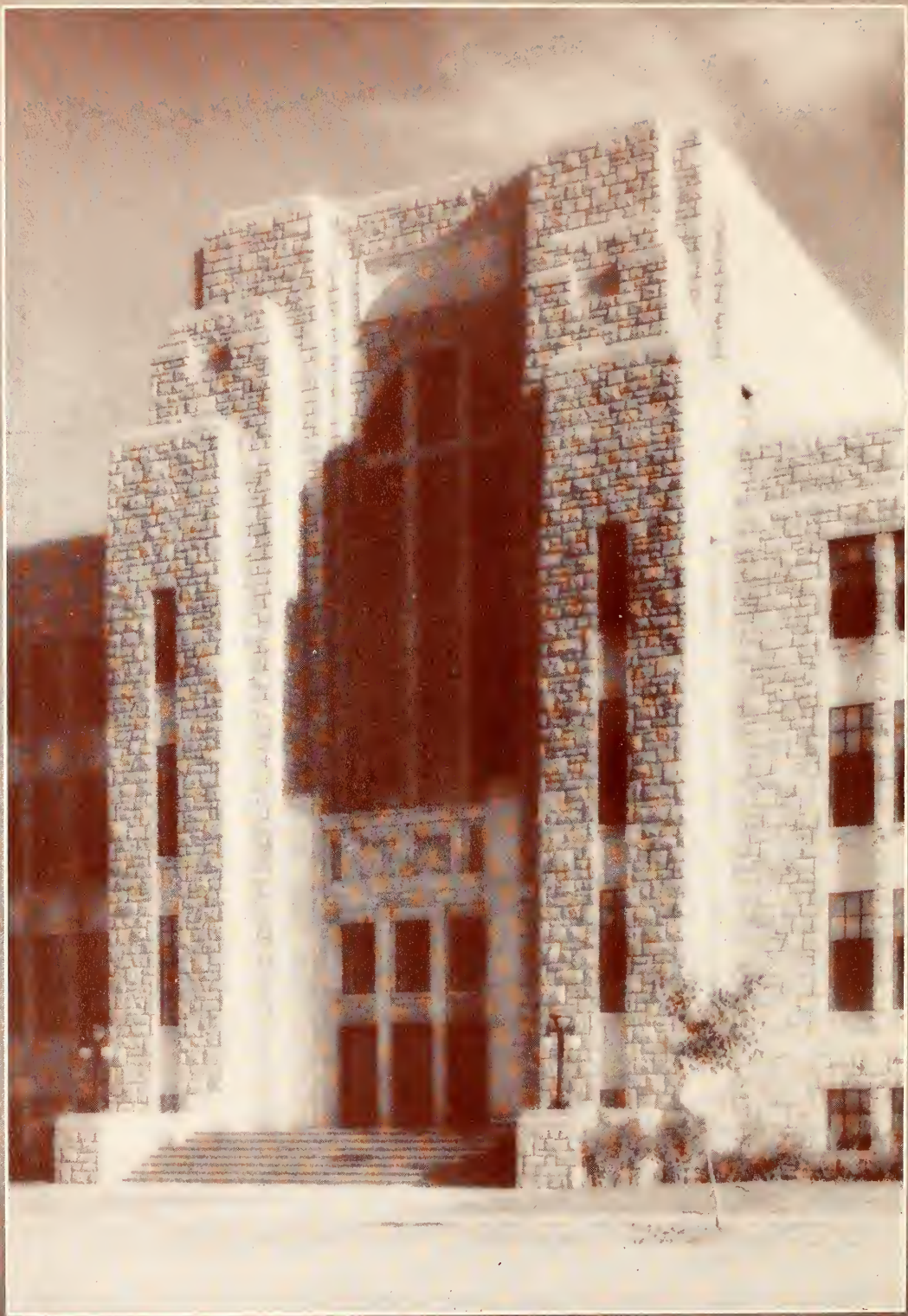

Engineering Hall





# Administration



*A. G. Crane*

## THE BOARD OF TRUSTEES

THE government of the University shall vest in a board of nine trustees to be appointed by the Governor, not more than three of whom may be residents of any one county of the state, together with the Governor, the President of the University and the State Superintendent of Public Instruction, as members ex-officio. The term of office of the trustees appointed shall be six years.

Mr. Elliott and Mr. Geddes are now in their second six-year terms. Mr. Quealy served two years of an unexpired term and was reappointed for six years. The other members, Mrs. Haggard, Mr. Holliday, Mr. Marshall, Mrs. Grieve, Mr. Schwoob and Mr. Lynn are serving their original appointments. Mrs. Morton, an ex-officio member, is in her third four-year term. Governor Emerson and President Crane are the other ex-officio members.



*Standing*—FAY E. SMITH, FRED W. GEDDES, J. M. SCHWOOB, PRESIDENT CRANE, FRANK A. HOLLIDAY, J. A. ELLIOTT, D. P. B. MARSHALL, WILL M. LYNN  
*Seated*—P. J. QUEALY, MRS. KATHARINE A. MORTON, GOVERNOR EMERSON, HARRIETT T. GRIEVE, ANNA B. HAGGARD





HELEN C. BISHOP, M.A.,  
*Dean of Women*

LUELLA GALLIVER, M.A.,  
*Assistant Dean of Women.*

THELMA MILLS,  
*Director, Hoyt Hall.*

LOUISE MCNIFF, B.A.,  
*Assistant Director, Merica Hall.*

## The Dean of Women

PROBABLY no one realizes the important position and the great responsibility held by the Dean of Women. She is the leader of the young women of our campus in every phase of campus activity and helps not only to mold the lives of these girls, but also to inspire them to observe the laws and ideals common to every social group. Although her powers sometimes verge on policies of restriction, she is not primarily seeking to shackle the women of the campus, but to give to them the benefits of her experiences and better judgment.

The Dean is a woman whom every girl respects and admires. She is the guiding force to which every girl looks and depends.

RALPH E. McWHINNIE, B.A.



## The Registrar

THE work of the Registrar has changed from that of a bookkeeper to historian. He is at present one of the most important of administrative officers of the University. He comes in contact with more students than probably any other official.

In former days the Registrar's office was one merely of figures, statistics, and records. Today, his files disclose the university life-history of the student. Not only are the grades shown, but also every activity he entered into in his college career, in fact, everything of importance and interest concerning him is preserved for a permanent record of his university life in the files of the Registrar's office.

With the increase in the number of details to be recorded, and the steady increase in the size of the student body, the personnel of the Registrar's office has steadily increased until it is now several times the size of the original force. With its increase in size and amount of work has come a proportionate increase in importance and utility, until it is one of the most efficient and useful branches of the administration.



REBA M. DAVIS, B.L.S.

## The Librarian

THE Librarian is indeed a very important personage in our institution. The students probably do not realize what a potent factor the Librarian is in the acquiring of knowledge and the furthering of research work.

She acts as a guide and assistant indirectly to every student. Well trained, efficient, and ever ready to do more than her share in helping each individual to obtain the best possible information concerning work being developed by the student. Without her assistance the majority of students would flounder around, lost in the wealth of material surrounding them, unable to make any wise selections or profit by the material at their disposal.



*Department of Botany,*  
AVEN NELSON, M.A., Ph.D.,  
*President Emeritus.*

*Department of Chemistry,*  
P. T. MILLER, M.A.

*Department of English,*  
VINCIL C. COULTER, M.A.

*Department of Geology and  
Mineralogy,*  
SAMUEL H. KNIGHT, Ph.D.

*Department of History,*  
LAURA A. WHITE, Ph.D.

*Department of Political Science,*  
HENRY J. PETERSON, A.M., Ph.D.

*Department of Psychology,*  
JUNE E. DOWNEY, M.A., Ph.D.

*Department of Physical Education for  
Men,*  
JOHN CORBETT, B.S., M.Ped.

*Department of Physical Education for  
Women,*  
NAN E. WEED, B.A.

*Department of Military Science and  
Tactics,*  
BEVERLY C. DALY, U.S.A.



JUSTUS F. SOULE, M.A.,  
*Dean of the College of Liberal Arts.*

*Department of Physics,*  
PHILO F. HAMMOND, Ph.D.

*Department of Zoology,*  
JOHN W. SCOTT, A.M., Ph.D.

*Department of Political Economy,*  
GRACE RAYMOND HEBARD,  
M.A., Ph.D.

*Department of Mathematics,*  
O. H. RECHARD, M.A.

## The Division of Letters and Sciences

THE College of Liberal Arts is the basic and foundational part of every university. It is in this college that students pursue duties designed to result in a liberal education or a foundation for further specialized studies.

This college was the first one established in the University and has ever since been the largest and most important branch of the University. At present nearly every student in the University is enrolled in some course in this college.

While the fundamental purpose of the college is to afford a liberal and general education, it provides the basis for all professional studies. Every professional college requires as preliminaries to entrance, certain Liberal Arts courses. The importance attached to such preliminary studies is shown by the increasing amount of such work required for entrance into the specialized divisions.

Dean Soule is also Dean of Men of the University.



CHARLES J. KINNANE, LL.B., B.S.,  
*Dean of the Law School.*

CHARLES H. HAGLUND, A.M., J.D.,  
*Associate Professor.*

CLARENCE MORRIS, LL.B., LL.M.,  
*Assistant Professor.*

A. W. MCCOLLOUGH, A.B., J.D.,  
*Lecturer in Law.*

CHARLES V. GARNETT, LL.B.,  
*Lecturer.*

CARL P. ARNOLD, A.B., LL.B.,  
*Instructor.*

## The Law School

THE Law School, though at present comparatively small, is of recognized high standing. It is a member of the Association of American Law Schools and received Class A rating by the American Bar Association. Inasmuch as there were only thirty-nine law schools so rated by the American Bar Association, such selection is evidence of the standing of the school as compared with others in the country.

The Law School is at present housed on the third floor of the Library building. Due to its rapid rate of growth, the quarters are already becoming crowded, and further growth as indicated by the large numbers of students taking pre-legal courses indicates that expansion is inevitable.

Although the Law School has been in existence only since 1920, its graduates have found places of importance in the state, and the school is becoming favorably known because of the quality of its products.

*Department of Mining Engineering,*  
JOSEPH R. GUITERAS, M.E.

*Department of Civil Engineering,*  
JOHN C. FITTERER, C.E.

*Department of Electrical Engineering,*  
GILBERT H. SECHRIST, B.S., M.S.,



EARL D. HAY,  
*Dean, College of Engineering, Department  
of Mechanical Engineering.*

## The College of Engineering

FROM a beginning as the Department of Mechanic Arts, in the early days of the University, the College of Engineering has developed to one of the most important college divisions of the University.

Along with its growth in student enrollment and interest among the students, the College of Engineering has been expanding in the size of its housing quarters. Four years ago, a long stride toward the present excellent condition was made when the shops building was built. In 1927, the Engineering College moved into a new classroom and office building that is one of the outstanding structures on the campus.

Indicative of its keeping trend of advancing science, was the installation in the college, this year, of a course in aeronautics which, it is expected, will be followed soon by a regular course in actual flying.





JOHN A. HILL, B.S.,  
Dean of the College of Agriculture.

*Department of Entomology  
and Apiculture,*  
CLIFFORD L. CORKINS, M.A.

*Department of Home Economics,*  
ELIZABETH J. MCKITTRICK, A.B., M.S.

*Department of Animal Husbandry,*  
FRED S. HULTZ, Ph.D.

*Department of Bacteriology and  
Veterinary Science,*  
CECIL ELDER, D.V.M., M.S.

*Department of Agronomy,*  
ALONZO F. VASS, Ph.D.

## The College of Agriculture

**A**N outstanding College of Agriculture, worthy of the position and name as the preparatory school for the future agriculturists of the State of Wyoming, is the College of Agriculture of the University of Wyoming. It has been predicted, and probably will come to be with a great deal of certainty, that the greatest agricultural development in the next twenty-five years in this great field in the state, will come through our own men and women of Wyoming, who study and will study in this college.

A remarkably able faculty, assisted by the extensive facilities for good instruction, is possibly the one greatest factor that has put the College of Agriculture in the eminent position that it now holds.

Wyoming is fast becoming one of the leading agricultural states of the west and the Agricultural College is a live adjunct to the live University of this state.

*Department of Secondary Education,*  
O. C. SCHWIERING, M.A.

*Vocational Education,*  
S. H. DADISMAN, M.S.

*Rural Education,*  
MRS. CLARA A. BOWMAN, B.A.

*Department of Elementary Education,*  
RUTH ADSIT, Head.

*Department of Art,*  
AMY GARDINER, B.A., B.S.



C. R. MAXWELL, M.A.,  
*Dean of the College of Education.*

## The College of Education

THE College of Education has for its special duty the training of men and women to enter the field of teaching. It is not concerned merely with the schoolroom teacher as an animate object, but it trains that individual to do his work by the best possible methods. It has problems too, in the training of educational supervisors and leaders.

The College of Education is divided into several departments, each of which trains as it is concerned, either for secondary, elementary, rural or special schools. A laboratory system is at the disposal of students in this college for demonstrating the various educational principles or theories and for providing the student teachers with opportunity of putting into execution those principles he is learning while under critical but helpful guidance. It is a college that has a large enrollment and is certainly furnishing a broad worthwhile service to students and to the various communities.





GEORGE EDWIN KNAPP  
*Director of the Division of Music.*

ROGER C. FRISBIE, B.Mus.,  
*Professor in Piano, Organ, and Theory.*

DAISY WHARTON,  
*Instructor in Violin.*

MABEL BABINGTON,  
*Instructor in Piano.*

HELEL H. HYLTON, B.M.  
*Instructor in Piano.*

FRANCELIA FRENCH,  
*Instructor in Public School Music.*

HARRY W. THOMPSON,  
*Director, R. O. T. C. Band and Instructor in Band Instruments.*

## The Division of Music

A THREE-FOLD curriculum is provided by the Division of Music fitting students for teacher, theorist, or professional musician. In this course is given one of the branches of the aesthetic side of life, developing a keen appreciation of the better things with which we come in contact.

RALPH E. BERRY, M.A., Ed.D.,  
*Associate Professor.*

ROSA COLEGROVE, A.B.,  
*Instructor.*

FOREST R. HALL, B.S., M.S.,  
*Assistant Professor.*

REGINALD HARRIS, B.C.S.,  
*Instructor.*



E. DEANE HUNTON, M.B.A.  
*Head of the Division of Commerce*

## The Division of Commerce

DUE to the increasing realization of the necessity for training in the principles and practice of business, and the desire of large numbers of students to enter into that phase of life, the Division of Commerce has been growing rapidly. At present it affords opportunities for study in nearly every line of business, designed to give a thorough basis for practical business life. From an early start confined mostly to stenography and bookkeeping, the division has spread its scope to embrace all branches, including accounting, business law, insurance, and other important adjuncts to present day business.

MRS. CLARA BOWMAN, B.A.  
*Director of Correspondence Study.*



## The Division of Correspondence Study

COURSES in all collegiate subjects, offered by correspondence to all those who wish such instruction but are unable to attend the University, is the aim of this department. Great progress is being made and increasingly large numbers are taking advantage of this opportunity for instruction.



A. E. BOWMAN, B.S.,  
*Director of Extension Division.*

## The Extension Division

THE Extension Division is conducted to give practical advice and instruction in the fields of Home Economics and Agriculture to the people throughout the state. This work is carried on by county agents and state specialists, who cooperate in a systematic way in working out the problems of each community.



# In Memoriam

---

Edwin B. Hayson  
Frederick Berner



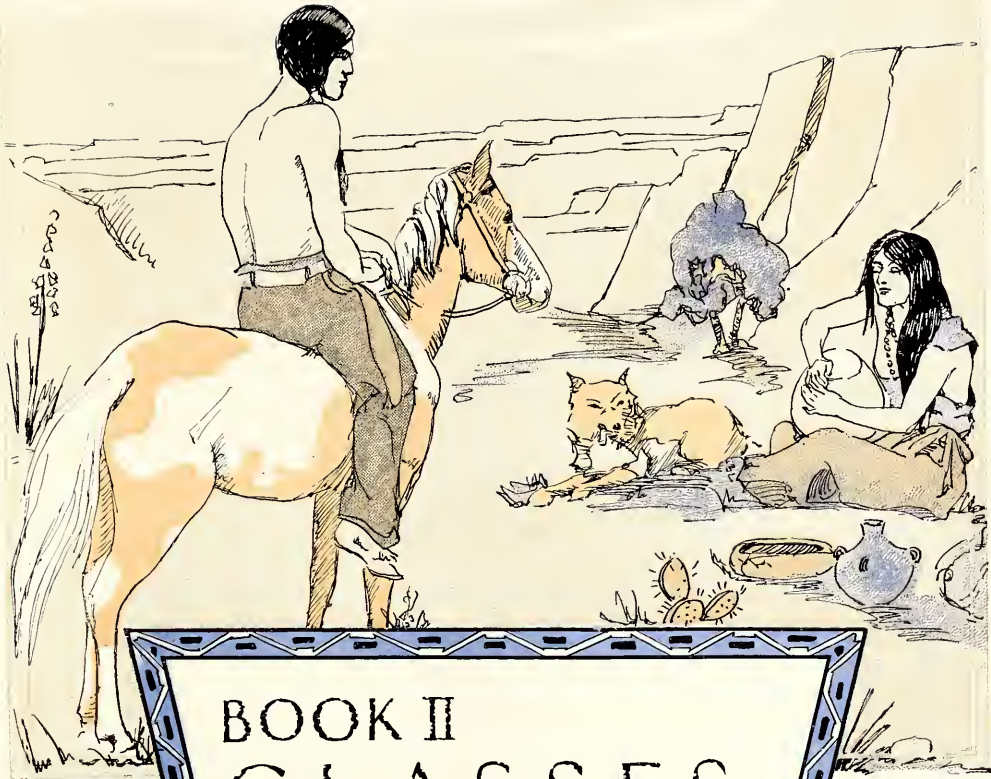

BOOK II  
CLASSES

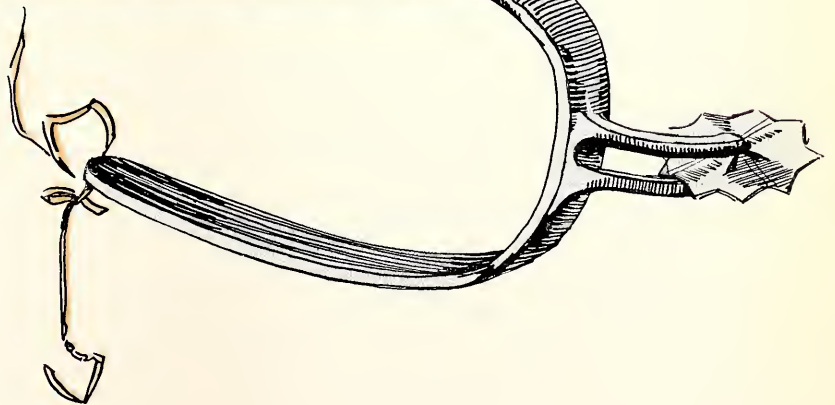







# Seniors

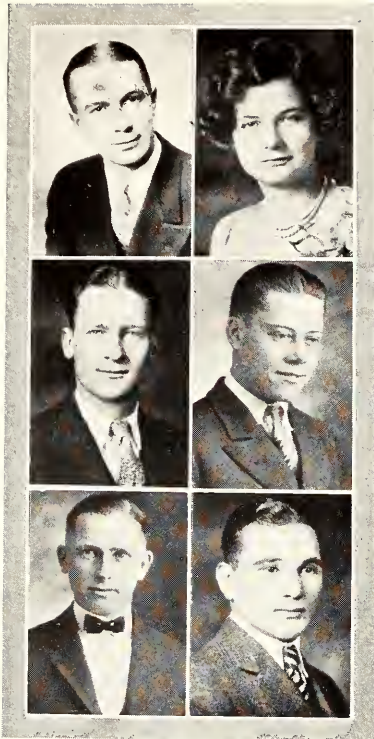

M. T. KURTZ  
*Buffalo*  
Sigma Nu  
Education Club  
W Club

DORIS EWERS  
*Rawlins*  
Pi Omega  
Sigma Alpha Iota  
A. W. S.  
Orchestra  
Kappa Phi

KENNETH FLORA  
*Laramie*  
Kappa Sigma

WARREN WINTER  
*Casper*  
Sigma Nu  
Pi Gamma Mu

ALFRED M. PENCE  
*Albin*  
Sigma Nu  
Theta Alpha Phi  
Delta Sigma Rho  
Iron Skull  
Blue Pencil  
Interfraternity Council  
Mgr., Branding Iron, '26 '27  
Blue Key  
Potter Law Club  
A. S. U. W. Committee

V. F. TOUCHER  
*Rock Springs*  
Sigma Alpha Epsilon

H. S. POST  
*Cowles, Nebraska*  
Sigma Nu

FOSTER BLODGETT  
*Casper*  
Sigma Alpha Epsilon

A. N. BENNETT  
*Laramie*

HELEN TUNE  
*Sheridan*  
Pi Gamma Mu  
Education Club  
S. C. A. Cabinet  
Big Sister  
Episcopal Club  
Iron Skull

BEATRICE CROSS  
*Rawlins*  
Delta Delta Delta  
Education Club  
La Charla  
Episcopal Club

WEDGE THOMPSON  
*Thermopolis*  
Alpha Tau Omega





URA BESS MUNSON

*Lander*

Kappa Delta  
Education Club  
Chanticleer  
Home Economics Club  
Big Sister

DOROTHY FINKBINER

*Cheyenne*

Delta Phi Sigma  
Chorus  
Big Sister



DEAN G. NICHOLS

*Denver, Colorado*

German Club

SARAH HOLMES

*Ogden, Utah*

Pi Beta Phi  
Junior Prom Committee, '27  
Education Club  
Treasurer, Junior Class, '27

JOSEPHINE WATT

*Buffalo*

Pi Omega  
Chorus  
Education Club  
President, Kappa Phi

MARK TAYLOR, JR.

*Ross*

Delta Mu Alpha  
Blue Key



LEO PASCHAL

*Willard, Colorado*

Delta Mu Alpha  
Ag Club

MAY MAHONEY

*Cheyenne*

Delta Delta Delta  
Chorus  
Education Club  
Chanticleer  
Newman Club  
Glee Club

GLADYS CONDIT

*Barnum*

Chanticleer  
Irrational Club

MARGARET McCLELLAN

*Worland*

Pi Omega  
Cap and Gown  
Phi Upsilon Omicron  
Education Club  
Home Economics Club  
Varsity Villagers

IVAN MAYFIELD

*Parnell, Missouri*

Stock Judging Team  
Ag Club  
Glee Club  
S. C. A.

LUCILLE BURNS

*Torrington*



CLARENCE BEST  
*Alden, Michigan*  
Lambda Gamma Delta  
Ag Club  
Stock Judging Team

DOROTHY SMALLEY  
*Cokeville*  
Delta Phi Sigma  
Phi Upsilon Omicron  
Women's Panhellenic  
Education Club  
Home Economics Club

CLARK BIESEMEIER  
*Powell*  
Zeta Phi

MILDRED METZLER  
*Riverton*  
Education Club  
La Charla  
Kappa Phi  
Chanticleer

CLARE MUNDELL  
*Newcastle*  
Pi Gamma Mu

CLAUDIS HON  
*Sheridan*  
Kappa Delta  
Iron Skull  
Cap and Gown  
La Charla  
Chanticleer  
Girls' Pep Club

CHARLES WILSON  
*Laramie*  
Sigma Nu  
Chorus  
Education Club  
S. C. A.  
Phi Epsilon Kappa

HELEN SVENSON  
*Laramie*  
W. A. A.  
Chorus  
Education Club  
La Charla  
Chanticleer  
German Club  
Girls' Pep Club  
Glee Club

ARTHUR H. MUNSON  
*Laramie*  
Sigma Alpha Epsilon

GAYLE NEUBAUER  
*Laramie*  
Delta Phi Sigma  
Home Economics Club

CECIL CENTLIVRE  
*Laramie*

ORIN KEPFORD  
*Cody*





MARY MCCARTHY  
*Thermopolis*  
Kappa Delta  
Women's Panhellenic

KATHLEEN O'MARA  
*Laramie*  
Kappa Kappa Gamma  
Education Club  
La Charla

PEARL GREEN  
*Sheridan*  
Pi Omega  
W. A. A.  
President, A. W. S.  
Chorus  
Delegate-at-Large, A.S.U.W.  
Kappa Phi  
Physical Education Club  
Girls' Pep Club

WAYNE SCOTT  
*Powell*  
Delta Mu Alpha  
Chorus  
Education Club  
S. C. A.

DORIS LINEWEAVER  
*Sheridan*  
W. A. A.  
Education Club  
Newman Club  
Physical Education Club

EDITH MUNDELL  
*Hulett*  
Kappa Delta Pi



LOUIS WHITMAN  
*Laramie*  
Sigma Alpha Epsilon

CATHERN PRAHL  
*Laramie*  
Kappa Delta  
Phi Upsilon Omicron  
Big Sister  
Education Club  
Home Economics Club  
Newman Club  
Varsity Villagers

FLORENCE FIELDS  
*Fort Collins, Colorado*  
Kappa Alpha Theta  
Mask and Sandal  
Glee Club

JEAN MABEE  
*Cheyenne*  
Pi Beta Phi  
Cap and Gown  
Education Club  
Pi Gamma Mu  
Women's Panhellenic  
Iron Skull

HOWARD MCCLELLAN  
*Worland*  
Independent Club  
Rifle Team  
Forward Echelon

HELEN HANCE  
*Laramie*  
Phi Upsilon Omicron  
Education Club  
Home Economics Club  
Varsity Villagers





WALLACE McCONNELL  
*Minot, North Dakota*  
Kappa Sigma  
Education Club

ALICE M. JENNINGS  
*Laramie*  
Kappa Delta Pi

T. ELDON BOYD  
*Laramie*  
Sigma Nu  
Iron Skull  
W Club  
Kappa Delta Pi  
Wyo Editor, '27  
Education Club  
President Senior Class, '28

LILLIAN SPARKS  
*Rock Springs*  
Delta Delta Delta  
Secy., A. S. U. W. Committee  
Women's Panhellenic

JESSIE BEEBE  
*Lander*

EDWARD KEEFE  
*Cheyenne*  
Sigma Alpha Epsilon  
Quill Club  
Blue Key  
Potter Law Club  
Blue Pencil  
Mask and Sandal

ART MUNDELL  
*Powell*

LAVONNE PFEIFER  
*Douglas*

JAY MOWRY  
*Lincoln, Nebraska*  
Sigma Alpha Epsilon  
Quill Club  
W Club  
Men's Debate  
Blue Key  
President, A. S. U. W.  
Potter Law Club

DONALD McHENRY  
*Laramie*  
Delta Mu Alpha  
Quill Club, Regional Officer  
Theta Alpha Phi  
Chorus  
Orchestra  
Episcopal Club  
Glee Club

JOSEPH SOLES  
*Scribner*

FRANK KING  
*Newcastle*



A VERY prominent group on the University campus is the Senior Class of 1927-28. The members of this class are leaders in many fields of activity such as dramatics, debating, education clubs, and literary societies. Several of the school's most prominent athletes and politicians are numbered among the members of this class. The Class of '28 managed one of the best "Sneak Days" in the history of the school and expects to apprehend the Juniors this year but to no avail.

# SENIOR CLASS OFFICERS

ELDON BOYD .....*President*  
 MARGUERITE JOHNSON .....*Vice-President*  
 DORIS EWERS .....*Secretary*  
 MARIE MATHEWS .....*Treasurer*

MILDRED ANDERSON	JOSEPHINE HAY	DOROTHY SUE PEARSON
JOHN RAYMOND BAKER	ROBERT EARL HELMER	PHILIP W. PEPOON, JR.
CARLTON R. BARKHURST	CLARA MAE HICKERSON	JOHN GODDARD PIKE
CALVIN BEAGLE	MELVIN HOLLAND	RUTH PROUT
JERRY Y. BELL	DON HUBBARD	JOSEPHINE RUSSELL
VERDA CRONE BERGGREN	MARGUERITE JOHNSON	JOHN WESLEY SAMPNER
GEORGE BRIGHT	JAMES HERBERT KNIGHTS	LYLE W. SCOTT
JOHN M. BROKAW, JR.	OSWALD B. KOERFER	ADELLA SHERARD
GEORGE H. BURTON	RICHARD M. LEAKE	JULIAN BASSETT SNOW
LLOYD P. COLLENBURG	HERBERT ARTHUR LEBERT	KATHRYN TULEY SNOW
JACKE N. CRAWFORD	DON McCARTY	CHARLES FRED SPRENG
DOROTHY DEARMON	ALYCE LOUISE MADISON	BLAIR C. STOUFFER
JACK DINWIDDIE	MARIE MATHEW	FRED J. THOMPSON
FLOYD B. FOREMAN	IVAN C. MAYFIELD	MILDRED TWIDWELL
CHESTER O. FRAKE	MARION KARLING MILLER	THELMA WALTON
JOHN SHELDON GLASGOW	JETTIE BAIRD MONAHAN	MARY AGNES WHELAN
MARION GRISWOLD	CECIL MORGAN	CLIFFORD E. WILSON
LAWRENCE T. HART	DORIS BASKETT MORGAN	STANLEY T. WINTER
WILLIAM H. HAWKEN	LAWRENCE ORMSBY	THEODORE E. ZADRA, JR.
	JAMES O'ROKE	







# Juniors



HARRY HON  
*Sheridan*  
Independent Club  
Theta Alpha Phi

MARGUERITE BEAVER  
*Deaver*  
S. C. A.  
Kappa Phi

RUTH GEIER  
*Kearney, Nebraska*  
Pi Omega  
Chorus

JAMES YATES  
*Green River*  
Independent Club  
Rifle Team  
Engineering Society

DONALD BROWN  
*Casper*  
Sigma Nu  
W Club

BERTHA CORDES  
*Fort Laramie*  
Chorus  
German Club  
Episcopal Club  
Physical Education Club

MABEL FORSLING  
*Kimball, Nebraska*  
Kappa Delta  
Wyo Staff  
La Charla  
Chanticleer  
German Club

GEORGE MYLROIE  
*Laramie*

RAY MOSIER  
*Cherokee, Iowa*  
Independent Club  
W Club

GEORGIA PARKS  
*Gillette*  
Education Club

IRENE JOHNSON  
*Pine Bluffs*  
Kappa Delta  
W. A. A.  
Women's Panhellenic  
Wyo Staff  
La Charla

JOHN BREWSTER  
*Washington, D. C.*  
Alpha Tau Omega  
Wyo Staff



LUCY TALIAFERRO  
*Rock Springs*  
Pi Beta Phi  
Home Economics Club  
Episcopal Club

HAROLD HANES  
*Cody*  
Kappa Sigma  
Interfraternity Council  
A. S. U. W. Committee  
President, Junior Class

STANLEY KUZARA  
*Sheridan*  
Independent Club  
Iron Skull

ELIZABETH HOITSMA  
*Lingle*  
Delta Delta Delta  
Iron Skull

WAYNE TOWNER  
*Cheyenne*  
Sigma Nu  
Theta Alpha Phi  
Interfraternity Council  
1928 Wyo Business Manager  
Iron Skull  
Blue Key

ELLIS BAKER  
*Cactus*  
Theta Nu



LOUIS BOOTH  
*Sheridan*  
Sigma Alpha Epsilon  
Theta Nu

CATHERINE SHICORA  
*Wamsutter*  
Kappa Kappa Gamma  
Education Club

BESSIE PEPOON  
*Laramie*

J. STEPHEN ANDERSON  
*Lusk*  
Delta Mu Alpha  
Zeta Phi  
S. C. A.  
Irrational Club

CLIFFORD SIMS  
*Farson, Indiana*  
Independent Club  
Ag Club  
Episcopal Club  
Inter-Fraternity Council

ALICE MORROW  
*Rocky Point*  
Irrational Club





FRANCES SIBLEY

*Burns*

Kappa Delta  
Wyo Staff  
A. W. S.  
La Charla  
Big Sister  
Iron Skull

HENRY CARPENTER

*Powell*

Delta Mu Alpha

GEORGE WOODFORD

*Aurora, Nebraska*

Sigma Nu

J. RUTH LEWIS

*Laramie*

LEO FREYDER

*Gillette*

Sigma Nu  
A. I. E. E.

THELMA LONG

*Newcastle*

Delta Phi Sigma  
Chorus  
Kappa Phi

MADELINE AFFOLTER

*Walden, Colorado*

Kappa Delta  
Home Economics Club  
Kappa Phi

JESS BUDD

*Big Piney*

Newman Club  
Varsity Swimming, '26, '27

DONALD JEWETT

*Big Piney*

Episcopal Club

EUNICE DALZELL

*Buffalo*

Education Club  
Home Economics  
Kappa Phi

ERVIN MOUDY

*Laramie*

Alpha Tau Omega  
Irrational Club  
Engineering Society

VINCENT WASHBURN

*Newcastle*

Delta Mu Alpha  
S. C. A.  
Tumbling



CATHERINE MITCHELL

*Cheyenne*  
Alpha Delta Pi  
Chorus  
Orchestra  
Chanticleer

GEORGE HAYWOOD

*Sheridan*  
Sigma Nu

LESTER SEAVERSON

*Rawlins*  
Delta Mu Alpha  
Episcopal Club

ALICE SMITH

*Chappell, Nebraska*  
La Charla  
Chanticleer  
Kappa Phi

BERTHA DUBOIS

*Cheyenne*  
Kappa Kappa Gamma

ARCHIE V. JOHNSON

*Pine Bluffs*  
Sigma Nu  
Iron Skull  
Varsity Basketball 1, 2



MRS. FLORENCE JESSUP

*Cheyenne*  
Chorus  
Home Economics Club

AL SHERWOOD

*Buffalo*  
Irrational Club  
Newman Club

PAUL BAKER

*Cactus*  
Theta Nu

MARIE SHOEMAKER

*Powell*  
Home Economics Club

ETHEL WELCH

*Green River*  
Kappa Delta  
Chorus  
Education Club  
Glee Club

L. F. MILLS

*Sheridan*  
Alpha Tau Omega  
Wyo Staff





JACK W. ADAMS  
*Rock Springs*  
Independent Club  
Branding Iron  
A. S. U. W. Committee

ANNIE MARIE DUDLEY  
*Laramie*  
Delta Delta Delta  
Student Loan Committee  
Iron Skull  
Wyo Staff

LE NELLE AVENT  
*Burlington*  
Pi Beta Phi

HARRY COLE  
*Evanston*  
Sigma Nu

DEFORREST JACK  
*La Habra, California*  
Sigma Alpha Epsilon

TED RICKMAN  
*Norman, Oklahoma*

IRENE PITTS  
*Cody*  
Kappa Delta  
Quill Club  
Chanticleer

GEORGE BIRD  
*Rock Springs*  
Delta Mu Alpha  
Wyo Staff  
S. C. A.

R. C. ANDERSON  
*Gillette*  
Education Club

FRANCES WORMWOOD  
*Glendo*  
Phi Upsilon Omicron  
Home Economics Club  
Kappa Phi

CATHERINE EKDAHL  
*Rawlins*  
Delta Delta Delta  
Theta Alpha Phi  
Women's Panhellenic  
A. W. S. Board

GEORGIE MUSGRAVE  
*Ogallah, Kansas*





SHELBY THOMPSON

*Cheyenne*

Alpha Tau Omega  
Quill Club  
Iron Skull  
1928 Wyo Editor  
Blue Key  
Varsity Swimming, 1, 2, 3

FRANCES DES ENFANTS

*Van Tassell*

Physical Education Club  
Branding Iron

MARION ASHER

*Cheyenne*

Home Economics Club  
Newman Club

VERLE KINKADE

*Laramie*

Independent Club  
A. I. E. E.  
Engineering Society

JOSEPH BRANDT

*Green River*

Independent Club  
Men's Debate  
La Charla  
German Club

G. L. HURWITZ

*Laramie*



QUEEN SLIMAN

*Laramie*

W. A. A.  
La Charla  
Chanticleer  
Newman Club  
Mask and Sandal  
Varsity Villagers

H. E. BUCHANAN

*Laramie*

Sigma Alpha Epsilon

MAURINE LANE

*Laramie*

Pi Beta Phi  
Iron Skull  
Sigma Alpha Iota  
Orchestra  
Chanticleer  
Kappa Phi

NORMAN BAILEY

*Laramie*

Kappa Sigma

RAY CORBETT

*Laramie*

Alpha Tau Omega  
W Club  
Theta Nu  
Pre Medical Club

LUCILE NILES

*Casper*

La Charla  
S. C. A.



HELEN MASON  
*Kemmerer*  
Delta Phi Sigma  
Chorus

WILLIS MERSHON  
*Cora*

WILLIAM MORROW  
*Gillette*  
Delta Mu Alpha  
Interfraternity Council  
Theta Nu  
Episcopal Club  
Pre Medical Club

JESSIE PHILLIPS  
*Laramie*  
Chorus  
Episcopal Club

GENEVIEVE JESSUP  
*Cheyenne*  
Quill Club  
Sigma Alpha Iota  
Chanticleer  
Episcopal Club

ZITA MILLER  
*Cheyenne*  
Pi Beta Phi  
Iron Skull  
A. W. S. Board, Secretary

VERNON DALLAS  
*Cheyenne*  
Alpha Tau Omega  
W Club  
Varsity Swimming, 1, 2, 3  
Swimming Captain, 2, 3

RALPH REDBURN  
*El Dorado, Kansas*  
Blue Key  
Phi Epsilon Kappa

DOROTHY KING  
*Idaho Springs, Colorado*  
Delta Delta Delta

ED FLYNN  
*Casper*  
Sigma Nu  
Theta Alpha Phi  
Quill Club  
Chorus

ADOLPH VORPAHL  
*Laramie*

GEORGE KIRKWOOD  
*Curtis, Nebraska*  
Alpha Tau Omega



THE Junior Class of the year 1927-28 was hard pushed by its many responsibilities to make the year a successful one, but the members manfully and womanfully threw out their respective chests to their respective labors and survived to see these labors rewarded by success.

The executive staff of the Branding Iron and of the Wyo are juniors as are some of the school's star athletes. The Junior Prom, given on May 11, was one of the most brilliant proms ever presented.

### JUNIOR CLASS OFFICERS

HAROLD HANES . . . . .*President*  
DONALD BROWN . . . . .*Vice-President*  
FRANCES SIBLEY . . . . .*Secretary*  
MAURINE LANE . . . . .*Treasurer*

HELEN ADAMS	JESSE EKDALL	LA VONIA NELSON
AGNES AHLBERG	ETHELYN V. ELLIS	EDITH NORTON
HAROLD ANDERSON	WILLARD FORESMAN	C. E. OSBOURN
HARRY ASTIN	RUBY M. FRAZIER	ROBERT OUTSEN
VERA BAKER	PAUL GEORGE	LENA MAE PAYNE
CHARLES BATEMAN	MRS. G. G. GOODMAN	LORENE HOBBS PEARSON
GEORGE BECK	MRS. H. L. GRIER	FRANCES PETERSON
FLORENCE BLAIR	ADOLPH HAMM	THOMAS EDWARD PIPER
MARGUERITE BLAIR	ERMA HILL	SAIDIE PURDY
KATHRYN BLACK	WALTER JENSEN	ALICE L. REINKING
ZENE BOHRER	EPHRIAM JOHNSON	ROBERT RIDER
J. F. BURDICK	JAMES J. JONES	ROY RIDER
WILBUR TERRY BRETTELL	ARNOLD KING	EDITH RIDING
EDITH BROOKHART	AGNES KLEEMAN	WILLIAM RIEDL
FLOYD BUCKINGHAM	ARTHUR KLINE	JACK RUCH
LUCILLE BURNS	JAMES LANGENDORF	WALTER SAVAGE
BESS BURRIS	JOHN ALLAN McCLURE	MARGARET SEARS
HARRIETT BURTON	FRANCES MCGILL	JACK SHUCK
EDWARD CHEESBROUGH	WAYNE MCKINNON	FRANCES SIBLEY
LEE COLEMAN	IRENE MARBLE	VAUGHN SLIFER
VIRGINIA COLT	FRED MARTIN	HAROLD SMITH
DONALD CONANT	S. F. MARTIN	THEODORE SMITH
GLADYS CONDIT	ALMA MAYCOCK	J. H. SPARRENBERGER
FRANCES CORSON	GATEWOOD MILLIGAN	F. DARWIN SPENCER
LELIA CORSON	JEAN MOORE	KENNETH STANFIELD
KENNETH DANIELSON	ELSIE MAY MORGAN	THOMAS TRIMMER
JEANNE DELAND	CLARE MUNDELL	ARTHUR TRAYOR
J. E. DEVERAUX	JOHN MYERS	RUTH VAIL
ARCHILUS H. DIXON	MARION MYERS	ROBERT WALTON
STANLEY DUNCAN	D. J. NELSON	BLENDA WHITE
EDWIN DUNN		ESTES WOOD





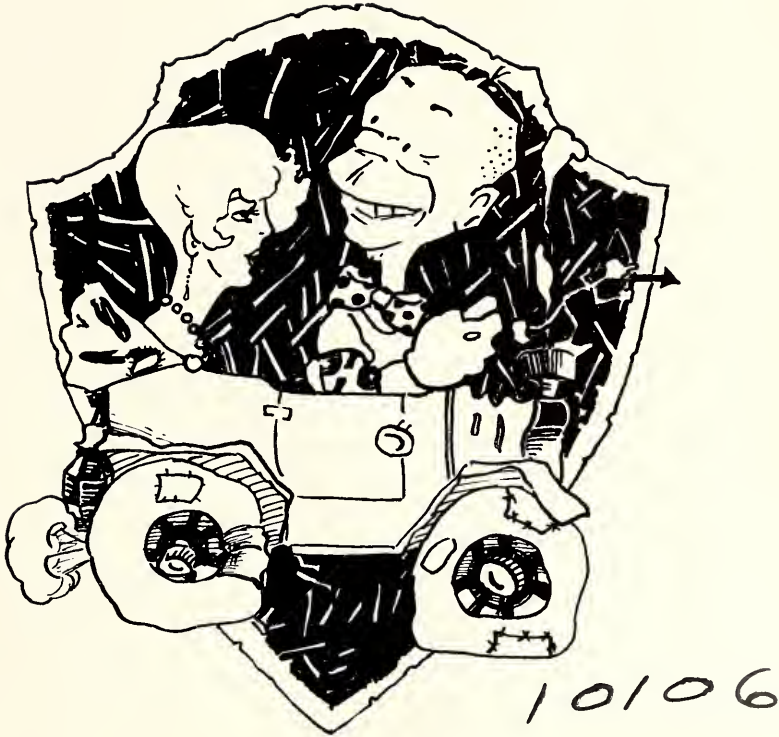

# Sophomores



JEAN WARNER  
*Ogden, Utah*  
Pi Beta Phi  
Theta Alpha Phi  
Iron Skull

DONALD STANFIELD  
*Cheyenne*  
Independent Club  
Men's Glee Club

MILDRED BECK  
*Cheyenne*  
Kappa Kappa Gamma  
Sigma Alpha Iota

NORMA YOUNG  
*Rock Springs*  
Delta Delta Delta

ENA PROCTOR  
*Afton*

ALICE MOUDY  
*Laramie*  
Kappa Kappa Gamma  
Iron Skull

HARRY HALL  
*Pine Bluffs*  
Sigma Nu  
Iron Skull  
Student Loan Committee

OLA DICKSON  
*Cowley*  
Mask and Sandal

CHAUNCEY GRISWOLD  
*Madison, New Jersey*  
Irrational Club

HERMINE SILL  
*Laramie*  
Kappa Delta  
German Club

OSA LEMASTER  
*Burns*  
Kappa Delta  
Education Club

E. HUGH HINDS  
*Casper*  
Men's Debate  
Branding Iron  
Episcopal Club

MARGARET MCKINNEY  
*Meeteetse*

ETHELYN ELLIS  
*Alliance, Nebraska*  
Delta Delta Delta

DONALD HANSEN  
*Rock Springs*  
Sigma Alpha Epsilon  
A. I. E. E.

BESSIE KENNEDY  
*Jackson*





ERNEST NEWTON  
*Lander*  
Alpha Tau Omega

KATHRYN HOITSMA  
*Lingle*  
Delta Delta Delta  
La Charla  
Pep Club

LOUISE RHODE  
*Ranchester*

ORVILLE KELLEY  
*Ogden, Utah*  
Sigma Nu  
Iron Skull

FERN E. WILLOCK  
*Cody*  
Chorus  
Education Club  
S. C. A.  
Kappa Phi

ORLENA WARD  
*Green River*  
Chorus  
Kappa Phi  
Episcopal Club

SUE HORTON  
*Newcastle*  
Pi Beta Phi  
Iron Skull  
Big Sister  
Chanticleer  
Pep Club

WILLIAM WIST  
*Cody*  
Chanticleer



BLANCHE STEWART  
*Diamondville*  
Chorus  
Episcopal Club  
Physical Education Club

WALTER PATCH  
*Buffalo*  
Delta Mu Alpha  
Ag Club

HAZEL G. KELLER  
*Worland*  
Home Economics Club  
S. C. A.  
Kappa Phi

BOBETTE TEBBITT  
*Fort Logan, Colorado*  
Episcopal Club  
Pre Medical Club  
Physical Education Club  
Varsity Villagers

JEFF METZLER  
*Riverton*  
Sigma Nu

ETHEL V. KNISELY  
*Worland*  
Kappa Delta  
Chorus

LETA FALKENSTEIN  
*Laramie*  
S. C. A.  
Kappa Phi

ERNEST LINFORD  
*Ajton*  
Independent Club  
La Charla  
Mask and Sandal  
Band



JAMES SIMONS  
*Riverton*  
Sigma Nu  
Newman Club  
Pre-Medical Club

DORIS ROBINSON  
*Superior*  
Pi Omega

JESSIE STARK  
*Rock Spring*  
Hockey  
Mask and Sandal

HARRY BRIDENSTEINE  
*Buffalo*  
Delta Mu Alpha  
Irrational Club  
Episcopal Club

MARGARET BEITEL  
*Laramie*  
Delta Delta Delta  
Iron Skull  
W. A. A.  
Sigma Alpha Iota  
Big Sister  
Pep Club

MARVIN L. WILL  
*Pine Bluffs*  
Sigma Nu

AILEEN MCQUINN  
*Laramie*  
Alpha Omicron Pi  
Pre-Medical Club

PAULA BURNS  
*Lusk*  
Newman Club  
Education Club

FREIDA GAENSSLER  
*Green River*  
Kappa Delta  
La Charla

MARGARET DOLAN  
*Pine Bluffs*  
Chorus  
Newman Club

VERNAL BENNION  
*Cokeville*

ALBERTA FRISBIE  
*Sheridan*

HELEN STEFFENS  
*Deaver*  
Chorus  
S. C. A.  
Kappa Phi

CHESTER GRIGG  
*Olympia, Washington*  
Band

JAMES J. JONES  
*Thermopolis*  
Independent Club  
La Charla, President  
Newman Club, Vice President  
Mask and Sandal, Secretary

MILDRED CARLSTRUM  
*Pine Bluffs*  
Kappa Delta  
Chanticleer  
Home Economics Club  
Kappa Phi





ERNEST NIMMO  
*Cheyenne*  
Alpha Tau Omega

CLARA FLIEGNER  
*Riverton*

EDNA ANDERSON  
*Roland, Iowa*

EARL MOWRY  
*Saratoga*  
Delta Mu Alpha  
Irrational Club  
Engineering Society

BLANCHE TURNER  
*Idaho Springs, Colorado*

ERMA LEA  
*Casper*  
Pi Omega  
W. A. A.  
Big Sister  
Home Economics Club  
Kappa Phi

HAROLD JOHNSON  
*Laramie*  
Kappa Sigma

MAURINE NELSON  
*Cheyenne*  
Chorus  
Education Club  
Hoyt Hall, Treasurer



GAIL GRIEPEY  
*Lance Creek*  
Pi Omega  
Episcopal Club  
Physical Education Club

EDNA BUNTING  
*Cowley*

JACK SURLINE  
*Laramie*  
Alpha Tau Omega

HELEN JOHNSON  
*Laramie*

TOM BARRATT  
*Laramie*  
Sigma Alpha Epsilon  
Quill Club  
Iron Skull  
Episcopal Club  
Mask and Sandal  
Swimming Team  
Cheer Leader

CECILIA REPASKY  
*Rock Springs*  
Delta Phi Sigma  
Chorus  
Education Club  
Newman Club  
Pep Club

EMILY BOULTER  
*Laramie*

JANE HUNT  
*Cheyenne*  
Delta Delta Delta





FRANCES RATE  
*Lost Cabin*  
Delta Phi Sigma  
Chorus  
Chanticleer  
Mask and Sandal

WILLIAM KIRK  
*Lingle*  
Sigma Alpha Epsilon  
Ag Club  
Band

SOPHIE McLIMANS  
*Sheridan*  
Home Economics Club  
Kappa Phi

HELEN LANE  
*Laramie*  
Pi Beta Phi  
Chanticleer  
Varsity Villagers

MRS. E. C. EKDAL  
*Riverton*  
Pi Omega

PHYLLIS McDILL  
*Lyman*  
Pi Omega

KATHRYN REPP  
*Midwest*  
Pi Omega  
Big Sister  
Glee Club

LOUISE PAINTER  
*Kimball, Nebraska*  
Education Club  
Kappa Phi

RAY VINES  
*Sundance*  
Delta Mu Alpha

MAY FALKENSTEIN  
*Laramie*  
S. C. A.  
Kappa Phi

EDNA COLE  
*Cheyenne*  
Delta Phi Sigma  
A. W. S.  
Education Club  
Kappa Phi

LEONA OELAND  
*Cody*  
Kappa Delta  
La Charla

AMV SHERARD  
*Cheyenne*

TOM KENNELLY  
*Newell, South Dakota*  
Delta Mu Alpha

ADRIAN DALE  
*Shenandoah, Iowa*

HELEN BUDD  
*Big Pincy*  
Delta Phi Sigma  
Chorus  
Education Club



DOROTHY BYARS

*Casper*  
Kappa Kappa Gamma  
Chorus  
Education Club

KATHRYN SCOTT

*Laramie*  
Delta Delta Delta

HENRY KNIGHT

*Newell, South Dakota*  
Delta Mu Alpha

MARJORIE SISK  
*Casper*

MARY WARD

*Cody*  
Pi Beta Phi

CLARENCE HUFFMAN  
*Morrill, Nebraska*  
Delta Mu Alpha  
Irrational Club  
Frosh Football, '26  
Track Squad, '27

MILDRED LEONARD

*Casper*  
Episcopal Club

MIRIAM THOMAS  
*Alliance, Nebraska*  
Kappa Kappa Gamma  
Education Club  
Kappa Phi



JACK STENBERG

*Casper*  
Sigma Alpha Epsilon  
Zeta Phi Honor Book  
Irrational Club  
Engineering Society

CATHARINE COBLE

*Cheyenne*  
Women's Debate  
Iron Skull  
Mask and Sandal  
Rifle Team

MARY JO STONER

*Cokeville*  
Pi Beta Phi

FRANCES RUSH

*Amarillo, Texas*  
Kappa Kappa Gamma

EVELYN GOETZ

*Laramie*  
Delta Phi Sigma  
Chorus  
Education Club  
Kappa Phi

PERCY KIRK

*Lingle*  
Sigma Alpha Epsilon  
Ag Club  
R. O. T. C. Band

VESTA MAE ROATH

*Wheatland*  
S. C. A.  
Kappa Phi

VIOLET MASON

*Laramie*  
Delta Delta Delta  
Chorus



J. T. BACHMAN  
*Denver, Colorado*  
Independent Club  
Newman Club

ROBERT DAVIDSON  
*Sundance*

RALPH STEWART  
*Kirby*  
Kappa Sigma  
W. Club

THE Sophomore Class of 1927-28 is a large class and has been quite outstanding on the campus this year. Iron Skull, the honorary Sophomore organization, has been very active and is endeavoring to interest other colleges in the installation of similar organizations. The Girls' Pep Club, a Sophomore organization, also, was granted its petition to Spurs, a national pep society on March 1. The Sophomores are preparing themselves well for the manifold duties that will be theirs as Juniors.

#### SOPHOMORE CLASS OFFICERS

HARRY HALL . . . . . *President*  
JAMES LLOYD . . . . . *Vice-President*  
IRMA LEA . . . . . *Secretary-Treasurer*





# Freshmen



HENRY T. ERICKSON  
*Cheyenne*  
Alpha Tau Omega

MADELINE SMITH  
*Evanston*

MARGARET GOODRICH  
*Laramie*  
Pi Beta Phi  
Chanticleer

ARCHIE HALE  
*Afton*  
Ag Club

LUCILLE BISHOP  
*Casper*  
Kappa Phi

FLORENCE KURTZ  
*Buffalo*  
Pi Omega

ELMER E. JOHNSON  
*Sheridan*  
Delta Mu Alpha

MARGARET BOLLN  
*Douglas*

CELIA PARSON  
*Laramie*

MARGARET LOWHAM  
*Evanston*

GEORGE SPINNER  
*Denver, Colorado*  
Independent Club  
Newman Club

MARGARET BLAKE  
*Sheridan*  
Delta Delta Delta

BERNICE BURTON  
*Afton*

H. E. MCINTYRE  
*Sheridan*  
Sigma Nu  
German Club  
Pre-Medical Club

WALTER KINGHAM  
*Cheyenne*  
Sigma Alpha Epsilon

LILLY MARTIN  
*Rock Springs*



EVA BURTON  
*Afton*

C. B. GENTHER  
*Scottsbluff, Nebraska*  
Kappa Sigma

SARAH FRANK  
*Sundance*

ALICE ELLEN FORD  
*Laramie*  
Pi Beta Phi

JASPER PALLISON  
*Neligh, Nebraska*

DOROTHY SEDGWICK  
*Newcastle*  
Pi Beta Phi

ALICE M. WALKER  
*Saratoga*  
Episcopal Club

WILLIAM HOLLAND  
*Buffalo*  
Sigma Nu



JOSEPHINE THIERFELDER  
*Moberly, Missouri*  
Kappa Kappa Gamma

CALVIN OWEN  
*Thermopolis*  
Alpha Tau Omega

MOLLY WOGOMAN  
*Cody*

NANCY BURRAGE  
*Laramie*  
Pi Beta Phi

JUNIOR JOHNSON  
*Laramie*  
Sigma Nu

NINA HANSEN  
*Rawlins*  
Episcopal Club

FLORENCE GODDARD  
*Lusk*  
Orchestra  
Episcopal Club

ARLEEN LARSEN  
*Ogden, Utah*  
Pi Omega  
Education Club  
S. C. A.  
Kappa Phi





HARRY WILEY  
*Mauderson*

EVELYN SPARR  
*Nampa, Idaho*  
Delta Phi Sigma

DOROTHY CHRISTENSEN  
*Laramie*  
Delta Phi Sigma

MEREDITH BOLAND  
*Riverton*

MARY LOU FORSLING  
*Kimball, Nebraska*

JOSEPHINE PARTRIDGE  
*Cowley*

M. F. BOSLEY  
*Archie, Missouri*  
Sigma Alpha Epsilon

ADELAIDE VORPAHL  
*Laramie*  
German Club  
Pre-Medical Club

VIRGINIA SKOVGARD  
*Basin*

HAROLD ANDERSON  
*Laramie*

HAYES GROO  
*Laramie*  
Independent Club  
Irrational Club  
A. I. E. E.

LUCY MCHENRY  
*Lyman, Nebraska*  
Delta Delta Delta

GLADYS HORNER  
*Cody*

DAN COUGHLIN  
Sigma Nu

EDWIN R. GRIGG  
*Olympia, Washington*  
Orchestra  
Episcopal Club

HAZEL CURTIS  
*Basin*



VIRGINIA ROTH  
*Cotedrey, Colorado*

DWIGHT HOLLISTER  
*Cody*  
Kappa Sigma

EDITH BLOOM  
*Pinedale*

W. C. TAYLOR  
*Midwest*

ANNA THATCHER  
*Douglas*  
Home Economics Club  
Varsity Villagers

MARION E. HARRINGTON  
*Greenwich, Connecticut*  
Newman Club  
Mask and Sandal

SAM KENDRICK  
*Sheridan*  
Sigma Nu

CLAUDE YEAGER  
*Minatare, Nebraska*



JOHN UREN  
*Berkeley, California*  
Delta Mu Alpha

AGNES GRAHAM  
*Evanston*  
Delta Delta Delta

IRENE FANNING  
*Cotedrey, Colorado*  
Kappa Delta

ROBERT KEMP  
*Casper*  
Sigma Alpha Epsilon

CARRIE JORGENSEN  
*Pinedale*

W. E. ANDERSON  
*Scottsbluff, Nebraska*  
Alpha Tau Omega  
R. O. T. C. Band

DAMON STEVENSON  
*Moorcroft*

FRANCES JUNGE  
*Cheyenne*



HELEN COOK  
*Cheyenne*  
Delta Delta Delta

JACK SHUCK  
*Casper*  
Kappa Sigma

EMMA GOCERTY  
*Green River*  
Kappa Delta

THELMA GREEN  
*Sheridan*  
Pi Omega  
Chorus  
Education Club  
Kappa Phi

LAWRENCE RICE  
*Cheyenne*  
Alpha Tau Omega  
Episcopal Club

ELIZABETH SPALDING  
*Laramie*  
Pi Beta Phi

ROBERT LAUGHLIN  
*Cheyenne*  
Alpha Tau Omega

MAXINE LYON  
*Fort Collins, Colorado*  
Kappa Delta  
Chorus

AGNES MCGILL  
*Wheatland*

RUSSELL LONG  
*Aurora, Illinois*

NORRIS EMBREE  
*Kemmerer*  
Independent Club  
Orchestra  
Chanticleer

RUTH BLAKE  
*Midwest*

ELVERA IRENE  
*Laramie*  
Kappa Delta  
Chorus  
Education Club

SYBIL DOUBLEDAY  
*El Cajon, California*  
Chanticleer  
Kappa Phi  
Mask and Sandal

VIRGINIA BROWN  
*Cheyenne*  
Kappa Kappa Gamma

CLARA POWELL  
*Cheyenne*





BYRON BENDER  
*Thermopolis*  
Sigma Nu

MYRTLE SEAVERNSON  
*Rawlins*  
Kappa Delta  
La Charla  
Episcopal Club

MARY GRIEVE  
*Casper*  
Pi Beta Phi  
La Charla

MORRIS SIMPSON  
*Cody*  
Ag Club

VANCE K. LEEPER  
*Casper*  
Branding Iron  
Episcopal Club

CARYN MURDOCK  
*Big Piney*  
Newman Club

ALYCE WALLACE  
*Rawlins*  
A. W. S.  
La Charla  
Episcopal Club

D. J. CORRIGAN  
*Sunrise*  
Alpha Tau Omega



HILDA SCHULTZ  
*Chugwater*

JAMES O'MARR  
*Sheridan*  
Sigma Nu

THELMA BOWSER  
*Hillsdale*

TOLLIFF HANCE  
*Laramie*  
Irrational Club

EDWIN DAVIS  
*Midwest*

EVELYN TRACY  
*Shoshoni*  
Delta Phi Sigma

NOVELLA CUZZORT  
*Midwest*  
Kappa Kappa Gamma  
Chorus  
Kappa Phi

GLENN SANDALL  
*Riverton*  
Irrational Club  
Episcopal Club



GERALD KELLOGG  
*Cheyenne*  
Alpha Tau Omega

MARION MAXWELL  
*Lander*

GERTRUDE CHRISTENSEN  
*Laramie*  
Delta Phi Sigma

JERRY SILVERNAIL  
*Scottsbluff, Nebraska*  
Alpha Tau Omega

ALICE O'DONNELL  
*Rock Springs*  
Kappa Kappa Gamma  
Chorus  
Orchestra  
Newman Club

JOHN KETCHAM  
*Pine Bluffs*

MARGUERITE INTVEEN  
*Lusk*  
German Club  
Home Economics Club  
Episcopal Club

JULIETTE BANCEPT  
*Douglas*  
S. C. A.

CARRIE JORGENSEN  
*Pinedale*

LUCY CLUSTER  
*Laramie*  
Pi Omega  
Chorus  
Education Club  
Glee Club  
Varsity Villagers

R. H. COLE  
*Casper*  
Alpha Tau Omega  
Irrational Club  
Engineering Society

JANE GARLOW  
*Cody*  
Pi Beta Phi

ARLEE SLADE  
*Lyman*

A. S. BENNION  
*Cokeville*

FLORENCE GREGORY  
*Fort Collins, Colorado*  
Delta Phi Sigma  
Kappa Phi

FRANCES HINDS  
*Laramie*



GEORGE McCUE  
*Laramie*  
Kappa Sigma

VIOLA BROWN  
*Kane*

HOWARD LEIK  
*Casper*  
Kappa Sigma

L. HOGUE  
*Casper*  
Alpha Tau Omega

R. J. BURLERSON  
*Riverton*  
Sigma Nu

ADA BELL  
*Rock Springs*

MERLE REDBURN  
*El Dorado, Kansas*

JOHN COLLETTI  
*Diamondville*  
Sigma Nu  
Newman Club



THE Freshmen Class of 1927-28 started the year enthusiastically by white-washing the "W" before the upperclassmen had even registered. This class obligingly did the job over again a few days later. The members of this class have been very active, especially in dramatics. Several Freshman names appeared on the Honor Roll at the end of the winter term. The class is a large one. So large, in fact, that it was found necessary to elect two sets of governing officers before the entire class was satisfactorily ruled. Even the president of the A. S. U. W. was called into the controversy before it was finally settled.

#### FRESHMAN CLASS OFFICERS

JERRY SILVERNAIL AND WALTER KINGHAM.....*Presidents*  
BOB BURLERSON AND ALAN BARKER.....*Vice-Presidents*  
NANCY BURRAGE AND PEGGY STAMM.....*Secretaries*  
ALICE HOCKER AND FAY BLESSING.....*Treasurers*



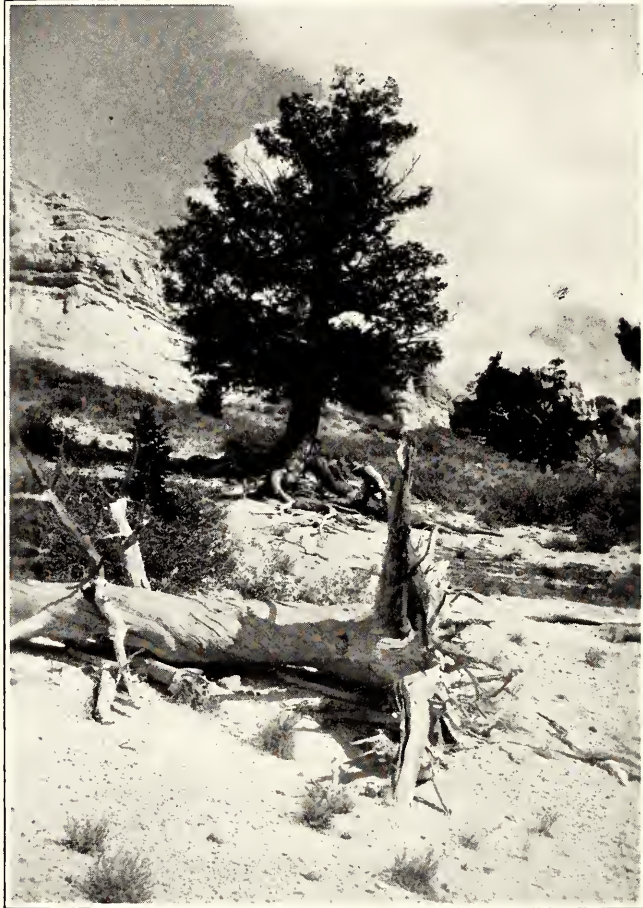



## Summer School



DEAN C. R. MAXWELL  
*Director of  
Summer Session*

## Summer Session 1927

ONE of the outstanding features of the summer quarter at the University of Wyoming was the growth and development of activities sponsored by the summer division of the Associated Students.

The officers, elected by the student body, were all outstanding people who had devoted much time and thought to ways and means of making the summer session activities attractive to the student body.

Among the outstanding features were the semi-weekly publication of the *Branding Iron*, the various types of athletic activities, social functions, such as dancing, parties, and beefsteak fries, and the dramatic activities which were developed in the recent sessions.

The promotion of a section for the summer session in the Wyo was the latest evidence of progress. The exceptional growth of the session both in numbers and in quality of the student body can be traced to a considerable degree to the loyal cooperation of the student organizations.

Dean Maxwell, director of the summer session since 1920, has been an untiring worker for the betterment of the institution. The enrollment of 405 in 1920 was increased to 1,383 in 1927. This increase was due in the main to the efforts of Dean Maxwell.



HORACE GLENWOOD HOLCOMB

*Worland*

Kappa Delta Pi  
Pres. Summer A.S.U.W., '27  
A.S.U.W. Manager, '26  
Political Science Club  
Junior Class President,  
Minot State Normal, '15, '16

HARRISON L. HAYS

*Savery*

Sigma Phi Epsilon, Denver  
University  
Summer A.S.U.W. Vice-Pres.  
and Manager, '27  
Manager Sophomore Play,  
Denver University, '19

JAMES EDWIN THAYER

*Laramie*

Kappa Delta Pi  
Master's Degree in Education

GLADYS WILKINSON LARSON

*Pine Bluffs*

Sigma Alpha Iota

FRANK LONG

Sigma Alpha Epsilon  
Master of Arts

DR. W. D. FLETCHER

AGNES LONG

Sigma Alpha Iota  
Bachelor of Arts

T. ORLA RUCH

*Hillsdale*

Sigma Alpha Epsilon  
Kappa Delta Pi  
President Summer A.S.U.W.,  
'25  
A.S.U.W. Committee, '24,  
'26, '27  
Student Loan Committee, '26,  
'27  
Summer School Faculty, '24,  
'25, '26, '27  
Master's Degree in Education





SUMMER SCHOOL A. S. U. W. COMMITTEE  
*Back row—FLETCHER, LONG, KISSACK*  
*Front row—WILKINSON, HAYS, HOLCOMB, RUCH, CALLAHAM*



THE DAMES CLUB OF THE UNIVERSITY SUMMER SCHOOL





"THE WHOLE TOWN'S TALKING"

JAMES JONES, HARRIET KETCHUM, HAROLD GILBERT, MARGUERITE JOHNSON, ETHEL SIMPSON,  
JIMMIE YATES, FANNIE MCWORTHER, STANLEY KUZARA, LUCILLE BURNS,  
MARGARET HORTON, ELIZABETH THOMPSON, GLENN PETERSON



"JUNE TIME"

CRETE WOOD, T. J. KELLY, MARJORIE BARTLETT, JAMES JONES, HARRIET KETCHUM  
JIMMIE YATES, PEARL WORK, TED O'MELIA



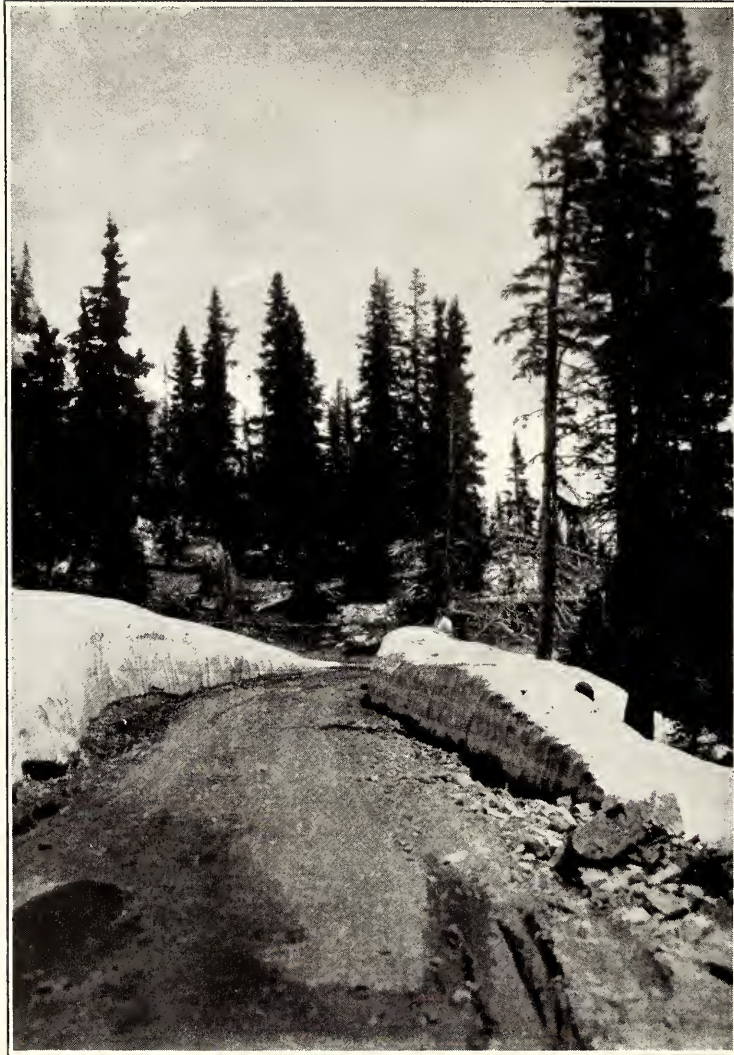

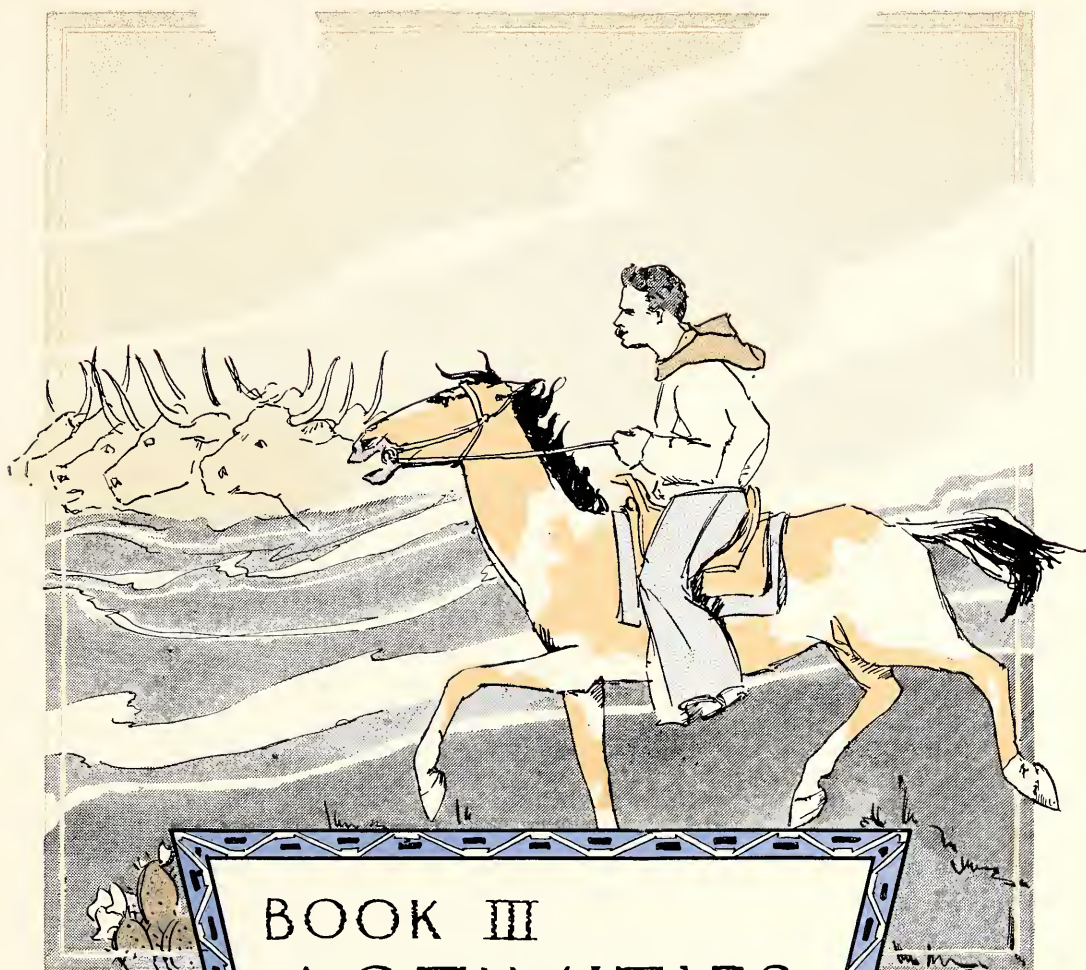

BOOK III  
ACTIVITIES

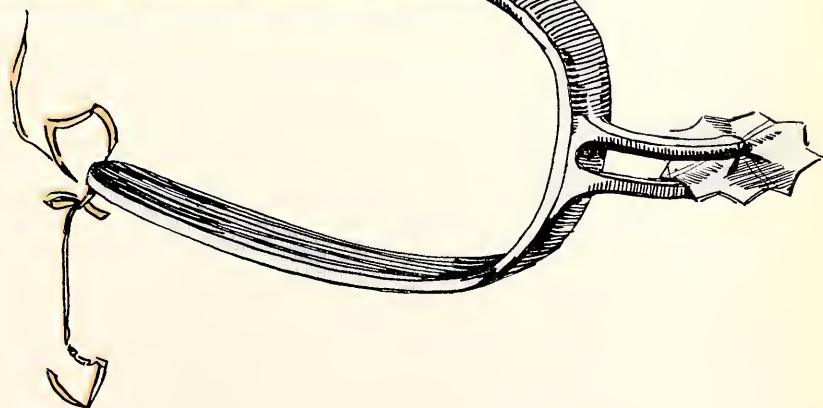







## Fraternities

## Alpha Tau Omega



*Advisor*—MAJOR B. C. DALY

Founded at Virginia Military Institute, September 11, 1865

Wyoming Gamma Psi Established March 8, 1913

*Colors*—Sky Blue and Old Gold

*Flower*—White Tea Rose

*Publication*—The Palm

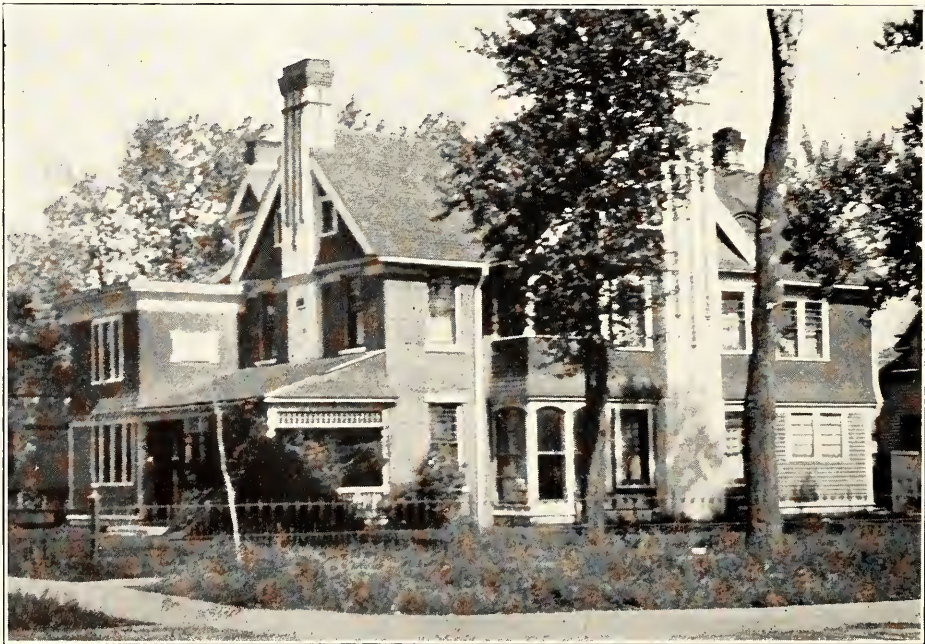



## CHAPTER ROLL

### *Seniors*

STANTON, GLENN

THOMPSON, WEDGE

### *Juniors*

BREWSTER, JOHN  
CORBETT, RAY  
DALLAS, VERNON  
EKDALL, JESSE  
HARKINS, DONALD

KING, ARNOLD  
LILJA, AXEL  
MILLS, LOUIS  
MOUDY, ERVIN

NELSON, ALBERT  
OELAND, ARTHUR  
PIPER, THOMAS  
THOMPSON, SHELBY  
WALTON, ROBERT

### *Sophomores*

COLLINS, DONALD  
GRANT, HUBERT  
GOGERTY, JAMES

HANSEN, LAWRENCE  
LLOYD, JAMES  
MORGAN, JAMES

NEWTON, ERNEST  
SURLINE, JACK  
THOMPSON, RAY

### *Freshmen*

AHERN, FRED  
ANDERSON, W. E.  
COLE, ROBERT  
CORRIGAN, DANIEL  
ERICKSON, HENRY

HOGUE, LEROY  
KELLOGG, GERALD  
LAUGHLIN, ROBERT  
MORGAN, ARTHUR  
NORTON, JAMES

OWEN, CALVIN  
RICE, LAWRENCE  
SCHWARTZ, DAVID  
SILVERNAIL, JERRY  
THOMPSON, JACK





## Sigma Alpha Epsilon

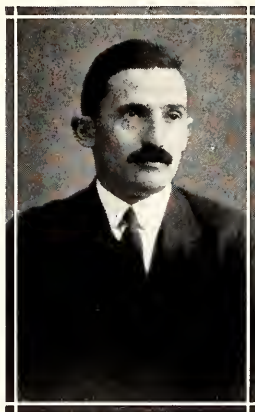

*Advisor*—SAMUEL KNIGHT

Founded at the University of Alabama, March 8, 1856

Wyoming Alpha Chapter Established January 26, 1917

*Colors*—Purple and Gold

*Flower*—Violet

*Publication*—The Record





## CHAPTER ROLL

### *Seniors*

BLODGETT, FOSTER	LEAKE, RICHARD	MOWREY, JAY	SCOTT, LYLE
HART, LAWRENCE	KEFFORD, ORIN	MUNSON, ARTHUR	TOUCHER, VERBON
HOLLAND, MELVIN	MILLIGAN, THOMAS	ORMSBY, LAWRENCE	WHITMAN, LOUIS

### *Juniors*

ASTIN, HARRY MILLS	BUCKINGHAM, F.	EASTMAN, LAWRENCE	OUTSEN, ROBERT
BOOTH, LOUIS	COLEMAN, LEE	O'MARA, TERENCE	RUCH, JACK
BUCHANAN, HAROLD			SPARKENBERGER, J.

### *Sophomores*

BARRATT, THOMAS	DAWSON, FRED	HANSON, DON	OSHER, LOUIS
BATES, CHARLES	DOWNNS, JOHN	KINGHAM, HERBERT	SCOTT, HAROLD
BANCROFT, CHESTER	ENGSTROM, JOHN	KIRK, PERCY	STENBERG, JACK
BOYD, ROBERT	ESPY, BEA	KIRK, WILLIAM	TATHAM, HARRY
COUGHLIN, CHARLES	GAER, JAY	NORTHRUP, C.	WALSH, JOHN
CROWE, RICHARD			

### *Freshmen*

BOSLEY, MARSHALL	HANSON, ORIN	KINGHAM, WALTER	ROACH, KENNETH
BOYLE, RICHARD	LANE, WILLIAM	KEMP, ROBERT	SULLIVAN, WYTHE
DICKENSON, WRIGHT	KEMPER, KEITH	McGAW, ALEX	TUCKER, KEITH





## Sigma Nu



*Advisor*—RALPH E. McWHINNIE

Founded at Virginia Military Institute, January 1, 1869

Epsilon Delta Chapter Established, October 29, 1920

*Colors*—Black, White and Gold

*Flower*—White Rose

*Publications*—The Delta







## CHAPTER ROLL

### *Seniors*

BARKHURST, CARLTON	KURTZ, MARLIN	PENCE, ALFRED	SPRENG, FRED
BOYD, ELDON	McGOWAN, JOHN D.	POST, HUBERT	WILSON, CHARLES
DINWIDDIE, JACK			WINTER, WARREN

### *Juniors*

BERQUIST, RICHARD	FLINN, EDWARD	HOWARD, WINSTON	RIDER, ROBERT
BROWN, DONALD	FREYDER, LEO	JOHNSON, ARCHIE V.	RIDER, ROY
COLE, HARRY	GEORGE, PAUL	McGARRITY, JACK G.	TOWNER, WAYNE A.
CONANT, DONALD	HAYWOOD, GEORGE	RICKMAN, THEODORE	WOODFORD, GEORGE

### *Sophomores*

BROWN, WILBUR	KELLEY, ORVILLE	SMALLEY, BEN	WEIDEMIER, JOHN
HILDEBRAND, JOHN	REED, WILLIAM	TRESSLER, LLOYD	WILL, MARVIN
JAICOLLETTI, JAMES	SIMON, JOHN		WILLIAMS, SEYMOUR

### *Freshmen*

BENDER, RICHARD	COLETTI, JOHN	HOLLAND, BILL	O'MARR, JIM
BLAIR, HAROLD	GOLDEN, BILL J.	HYLTON, ROY	PALLESON, JASPER
BURGER, MARLAND	HATFELDT, EDWARD	JOHNSON, TED	THOMPSON, RICHARD
BURLESON, ROBERT	HENRY, HOWARD	KENDRICK, SAMUEL	TURNER, JOHN
COUGHLIN, DAN	HERRICK, DAVID	McINTYRE, HAROLD	WOODFORD, DAY



## Kappa Sigma



*Advisor*—DR. CECIL ELDER

Founded at the University of Virginia, December 10, 1869

Wyoming Delta Gamma Chapter Established September 10, 1921

*Colors*—Scarlet, White and Emerald Green

*Flower*—Lily of the Valley

*Publications*—Star and Crescent, and Caduceus







## CHAPTER ROLL

### *Seniors*

BROKAW, JOHN	FENEX, HOMER	KERPER, WESLEY
DAVIS, F. ELTON	FLORA, KENNETH	McCONNELL, WALLACE
DIXON, ARCHILUS	FORESMAN, WILLARD	STOUFFER, BLAIR

### *Juniors*

BAILEY, NORMAN	GREEN, HUDSON	HELZER, LEONARD	McCOURT, HERIOT
BECK, G. W. T.	GILLESPIE, SAMUEL	JONES, LLOYD	NELSON, D. J.
DANIELSON, KENNETH	HALLOCK, DONALD	KEYS, ELMORE	OSBOURNE, CARL
DUNCAN, STANLEY	HANES, HAROLD	KLINE, ARTHUR	TRIMMER, THOMAS

### *Sophomores*

COVER, ELMO	FOE, MILTON	HOLMES, WILLIAM	KIMBALL, ALBERT
DEVERAUX, JAMES	HASKINS, HAROLD	JOHNSON, HAROLD	STEWART, RALPH
DIXON, WILLIAM			THOMPSON, CHARLES

### *Freshmen*

BARKER, ALLAN	FANNING, BLAKE	KOERTING, VERNON	PEPPER, JAMES
BERGSTRUM, EINAR	GARRET, LEW	KNADLER, FRED	SHUCK, JACK
CARLSON, GORDON	GINTHER, CHARLES	LEIK, HOWARD	SIMPSON, ROBERT
CORUM, PHARIES	JONES, BURL	McCUE, GEORGE	THOMAS, CLAUDE
DICKENSON, WILLIAM	JOYCE, BEN	PARKIN, DONALD	TRAVIS, WILLIAM
DOUGLAS, WILBUR	KIRK, THOMAS		WOLFE, JACK





## Delta Mu Alpha



*Advisor*—DR. ALONZO VASS

Established at the University of Wyoming, October, 1922

*Colors*—Blue and Gold

*Flower*—Red Rose





## CHAPTER ROLL

### *Post Graduates*

BLANCHARD, EDGAR A.

SEAVERSON, REYNOLD A.

### *Seniors*

ANDERSON, J. STEPHEN  
BEAGLE, CALVIN  
GLASGOW, JOHN S.

KING, FRANK  
PASCHAL, J. LEO

SCOTT, WAYNE F.  
TAYLOR, MARK D., JR.

### *Juniors*

BIRD, GEORGE W.  
CARPENTER, HENRY

MARTIN, SYLVESTER  
MORROW, WILLIAM C.

SEAVERSON, LESTER  
WASHBURN, VINCENT

### *Sophomores*

BRIDENSTINE, HARRY  
INGRAHAM, ALDEN  
BROWN, PAUL  
CLUFF, JOHN  
DUNCAN, WILLIAM

DURKEE, BURTON  
HUFFMAN, CLARENCE  
KENNELLY, THOMAS  
KNIGHT, HENRY

PATCH, WALTER  
PARSONS, BRUCE  
MOWREY, EARL  
VINES, RAYMOND

### *Freshmen*

BATH, CARL F.  
HAY, EDGAR  
HUMPHREYS, WALTER  
JOHNSON, ELMER

U'REN, JOHN R.  
HOUSE, ROBERT  
KEYSER, WILLET  
BUCKHOLDER, MERLE

SPRIGGS, JAMES  
GREASER, ORVAL  
OLINGER, DONALD  
THOMPSON, CHARLES



## Independent Club



*Advisor*—PROFESSOR JOSEPH R. GUITERAS

Established at the University of Wyoming, February 5, 1924

*Colors*—Silver, Gold and Green

*Flower*—Daisy







# CHAPTER ROLL

## Seniors—

COLLENBURG, LLOYD

McCLELLAN, HOWARD

SAMPIER, J. WESLEY

## Juniors

ADAMS, JACK W.

BRANDT, JOSEPH A.

HON, HARRY C.

JONES, JAMES J.

KINKADE, VERLE

KUZARA, STANLEY A.

KNIGHTS, JAMES

MOSIER, RAY

SAVAGE, WALTER A.

SIMS, J. CLIFFORD

STANFIELD, KENNETH

YATES, JAMES O.

## Sophomores

BACHMAN, JOSEPH A.

FRESHOUR, BERYL

LINFORD, ERNEST

MADISON, EMIL

NUSSBAUM, VERNON

RUSSELL, TED R.

STANFIELD, DONALD

THATCHER, HAROLD

THATCHER, MIKE

THOMPSON, LESLIE

## Freshmen

BUTSCHER, WINSTON

COPENING, HOWARD

DICKINSON, LELAND

EMBRY, NORRIS

FALER, FARREN C.

GROO, HAYES R.

KETCHUM, JOHN

REESE, HENRY

ROBBINS, ROBERT

SCOTT, PAUL

SMITH, KENNETH

SPINNER, GEORGE

THOMPSON, LESLIE



## The Inter-Fraternity Council

THE Inter-Fraternity Council has aided greatly in securing harmony and cooperation among the fraternities on the campus. Dr. Vass, who is a member of Phi Delta Theta acts as chairman of the Council. Plans for the Inter-Fraternity dance did not materialize this year, but it is hoped that this annual affair will not be discontinued altogether.

*Alpha Tau Omega—*

WEDGE THOMPSON

ROBERT WALTON

*Sigma Alpha Epsilon—*

HARRY ASTIN

FLOYD BUCKINGHAM

*Sigma Nu—*

ALFRED PENCE

WAYNE TOWNER

*Kappa Sigma—*

HAROLD HANES

HERRIOT MCCOURT

*Delta Mu Alpha—*

MARK TAYLOR

WILLIAM MORROW

*Independent Club—*

WESLEY SAMPIER

CLIFFORD SIMS

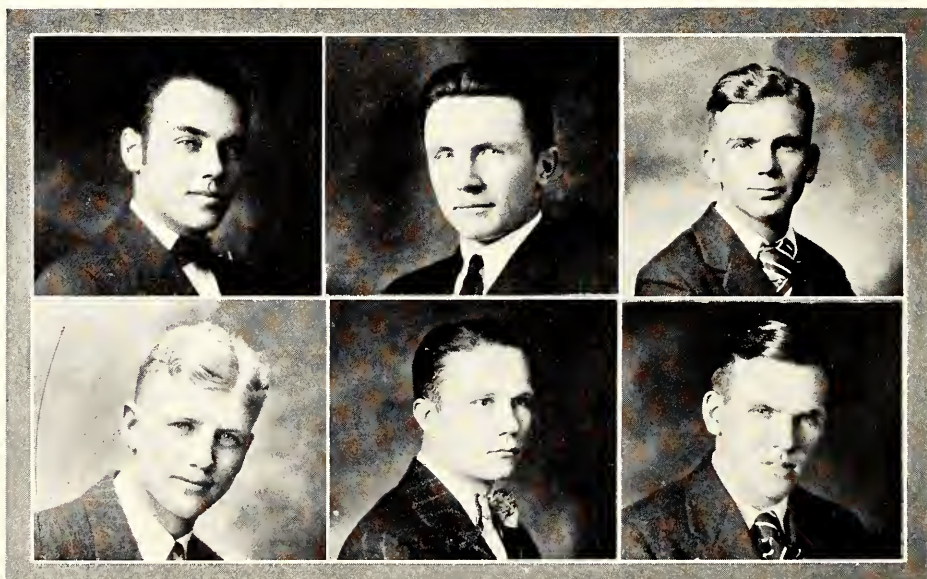

MORROW, TAYLOR, ASTIN  
TOWNER, HANES, THOMPSON



## Sororities



## Pi Beta Phi



*Chapron*—MISS BERTHA WHITE

Founded at Monmouth College, Illinois, April, 1867

Wyoming Alpha Established in 1910

*Colors*—Wine and Silver Blue

*Flower*—Wine Carnation

*Publication*—The Arrow





# CHAPTER ROLL

## *Seniors*

HOLMES, SARAH

WHELAN, MARY

MABEE, JEAN

## *Juniors*

BLAIR, MARGUERITE  
LANE, MAURINE

MILLER, ZITA

TALIAFERRO, LUCY  
VAIL, RUTH

## *Sophomores*

CORBETT, HELEN  
ENGLAND, LILLIAN  
FITCH, VIRGINIA

HORTON, SUE  
LANE, HELEN  
LOVE, LUCILLE

STONER, MARY JO  
WARD, MARY  
WARNER, JEAN

## *Freshmen*

BRITTENSTEIN, MARJORIE  
CORDINER, MARIAN GRACE  
BURRAGE, NANCY  
DAUGHERTY, VIRGINIA

FORD, ALICE ELLEN  
GARLOW, JANE  
GRIEVE, MARY  
KIRBY, MYRTLE  
NIMMO, GLADYS

SEDGEWICK, DOROTHY  
SPALDING, ELIZABETH  
GOODRICH, MARGARET  
TARRANT, VIRGINIA





## Delta Delta Delta



*Chaperon—MRS. WILLIAMS*

Founded at Boston University, Thanksgiving Eve, 1888

Wyoming Theta Eta Chapter Installed February 13, 1913

*Colors—Silver, Gold and Blue*

*Flower—Pansy*

*Publication—The Trident*







## CHAPTER ROLL

### *Seniors*

CROSS, BEATRICE  
JOHNSON, MARGUERITE

MAHONEY, MAE  
SPARKS, LILLIAN

### *Juniors*

BEITEL, MARGARET  
DUDLEY, ANNIE MARIE

EKDAHL, CATHERINE  
ELLIS, ETHELYN  
HOITSMA, ELIZABETH

KING, DOROTHY  
MOORE, JEAN

### *Sophomores*

HOITSMA, KATHERINE  
HUNT, JANE

MCHENRY, LUCY  
MASON, VIOLET  
SCOTT, KATHERINE

STEVENS, MARJORIE  
YOUNG, NORMA

### *Freshmen*

BLAKE, MARGARET  
BLESSING, FAE

COOK, HELEN

GRAHAM, AGNES  
HANSON, MABEL



## Kappa Delta



*Chapron*—MISS LILLIAN PORTENIER

Founded at Virginia State Normal, Farmville, Virginia, October, 1897

Wyoming Rho Chapter Established May 15, 1914

*Colors*—Olive Green and White

*Flower*—White Rose

*Publication*—The Angelos







## CHAPTER ROLL

### *Seniors*

CRAWFORD, JACKIE  
HON, CLAUDIS

MC CARTHY, MARY

MUNSON, URA BESS  
PRAHL, CATHERN

### *Juniors*

FORSLING, MABEL  
JOHNSON, IRENE

MARBLE, IRENE  
PITTS, IRENE

SIBLEY, FRANCES  
WELCH, ETHEL

### *Sophomores*

AFFOLTER, MABEL  
CARLSTRUM, MILDRED  
CUNDY, CARRIE  
GAENSSLEN, FRIEDA

HOLMES, ETHEL  
KNISELY, ETHEL  
LEMASTER, OSA  
MCDOWELL, LELA

OELAND, LEONA  
SILL, HERMINE  
SPRENG, BETTY  
WILLIAMS, RUTH

### *Freshmen*

DALLAS, EMMA  
FANNING, IRENE  
GOGERTY, EMMA

IRENE, ELVIRA  
LYON, MAXINE

MILLIKEN, DOROTHY  
PITTS, MATTIE  
SEAVERSON, MYRTLE





## Kappa Kappa Gamma



*Chaperon*—MRS. CARRIE STOLLEY

Founded at Monmouth College, Illinois, October, 1870

Wyoming Gamma Omicron Chapter Installed February 25, 1927

*Colors*—Light and Dark Blue

*Flower*—Fleur-de-lis

*Publication*—The Key





# CHAPTER ROLL

## Graduate

DENOYER, MURIEL

## Seniors

MATHEW, MARIE

O'MARA, KATHLEEN

PROUT, RUTH

## Juniors

DUBOIS, BERTHA  
LAWLER, ANN

MOFFETT, LAURA  
NELSON, LAVONIA

REINKING, ALICE  
SHICORA, KATHERINE

## Sophomores

BECK, MILDRED  
BYERS, DOROTHY  
CORDINER, MARGARET  
FILES, JESSIE

GARBER, MARY  
GUTHRIE, ALICE  
MOUDY, ALICE

SNOW, BETTY  
TIDBALL, LOUISE  
YODER, MYRTLE  
YOUNG, MILDRED

## Freshmen

CUZZART, NOVELLA  
FORSLING, MARY LOU  
GRAHAM, RUTH

HELSBURG, WANDA  
JOHNSON, BETTY  
O'DONNELL, ALICE

STAMM, DOROTHY  
STRATTON, DOROTHY  
THOMAS, MIRIAM





## Delta Phi Sigma



*Chaperon*—MISS GRETA NEUBAUER

Established at the University of Wyoming, March 8, 1927

*Colors*—Lavender and Gold

*Flowers*—Lavender Sweet Peas and Yellow Rose

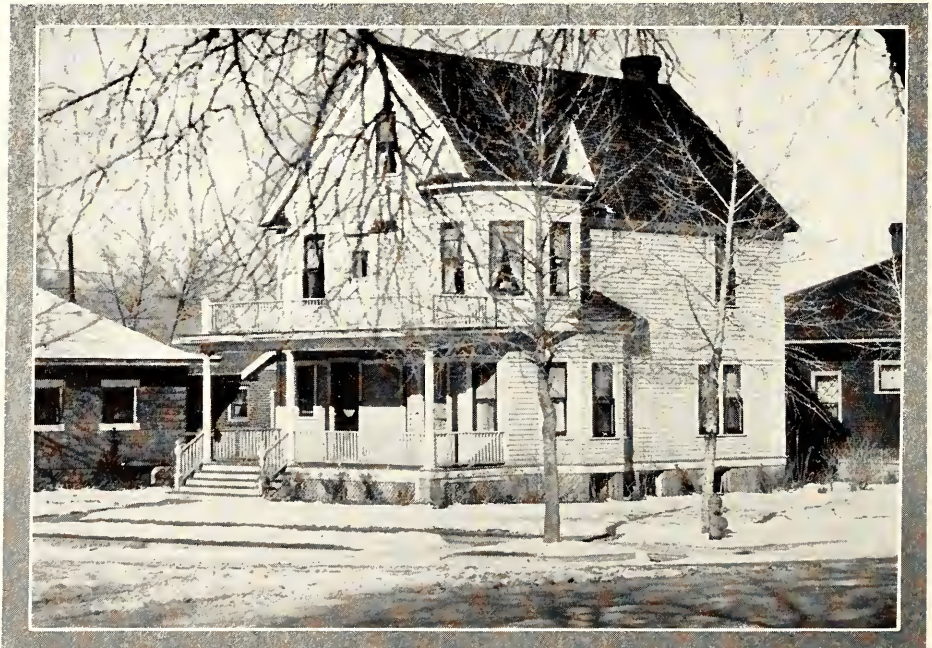





# CHAPTER ROLL

## Graduate

LINVILLE, MARIAN

NEUBAUER, GRETA

## Seniors

COLT, FRANCES

FINKBINER, DOROTHY  
NEUBAUER, GAYLE

SMALLEY, DOROTHY

## Juniors

COLT, VIRGINIA

LONG, THELMA

MASON, HELEN

## Sophomores

BUDD, HELEN

CHRISTENSEN, DOROTHY

CHRISTENSEN, GERTRUDE  
COLE, EDNA  
GOETZ, EVELYN

RATE, FRANCES

REPASKEY, CELIA

## Freshmen

HANSEN, NINA  
HOCKER, ALICE

GREGORY, FLORENCE

SCHRADER, EMMA  
SPARR, EVELYN

10/06



## Pi Omega



*Chaperon*—MISS MAURINE HOLLO

Established at the University of Wyoming, May 27, 1927

*Colors*—Maze and Blue

*Flowers*—Forget-Me-Not and Yellow Rose







## CHAPTER ROLL

### *Seniors*

EWERS, DORIS

GREEN, PEARL

WATT, JOSEPHINE

McCLELLAN, MARGARET

### *Juniors*

GIER, RUTH

### *Sophomores*

COOPER, VEE

KURTZ, FLORENCE

McDILL, PHYLLIS

GARIEPY, GAIL

LEE, ERMA

REPP, KATHERINE

GREEN, THELMA

ROBINSON, DORIS

### *Freshmen*

CLUSTER, LUCY

DOUBLEDAY, SYBIL

LARSEN, AILEEN

HEWARD, MILDRED





## Women's Panhellenic

THIS organization has greatly aided in promoting good feeling and in securing cooperation among the sororities. Its outstanding achievement of the year was the Panhellenic Ball at the gymnasium on March third.

### OFFICERS

MARY MCCARTHY . . . . . *President*  
MARIE MATHEW . . . . . *Secretary-Treasurer*

#### PI BETA PHI—

Jean Mabee  
Ruth Vail

#### DELTA DELTA DELTA—

Lillian Sparks  
Catherine Eckdall

#### KAPPA DELTA—

Mary McCarthy  
Irene Johnson

#### KAPPA KAPPA GAMMA—

Marie Mathew  
Lavonia Nelson

#### DELTA PHI SIGMA—

Dorothy Smalley  
Thelma Long

#### PI OMEGA—

Josephine Watt  
Doris Robinson



MCCARTHY, SMALLEY, ROBINSON, JOHNSON  
WATT, JOHNSON, EKDAHL, SPARKS

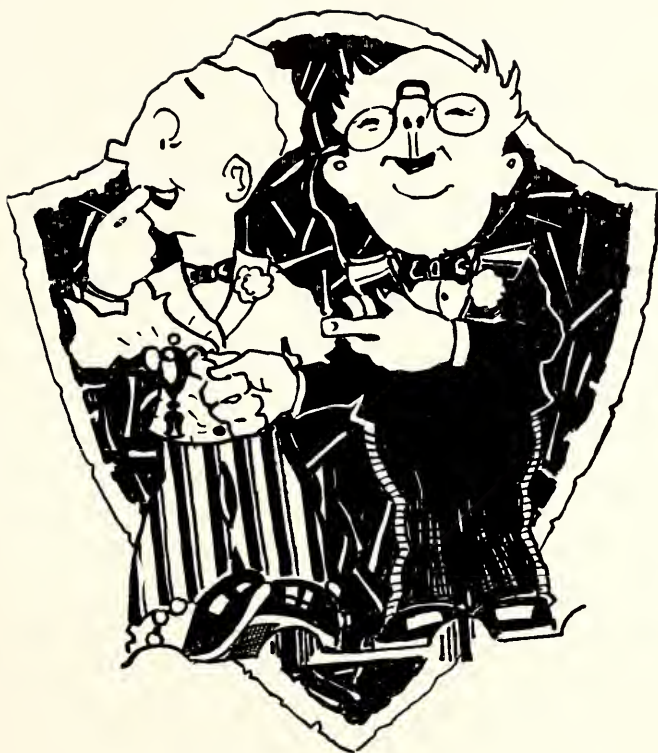

## Honoraries

## QUILL CLUB

**T**HORN RUNE of American College Quill Club has as its goal the advancement of literary talent. Presentation of original composition of some of the members which are criticized by their fellow members constitute the programs of the club. Faculty members and students are eligible for membership. Original manuscripts signed with a *nom de plume* are the basis of admission to this honorary club.

### OFFICERS

HARRY MILLS ASTIN . . . . . *Chancellor*  
 MRS. NEVA N. FORD . . . . . *Vice Chancellor*  
 EDWARD KEEFE . . . . . *Scribe*  
 JAY MOWREY . . . . . *Warden of the Purse*  
 DOROTHY DEARMON . . . . . *Keeper of the Parchments*

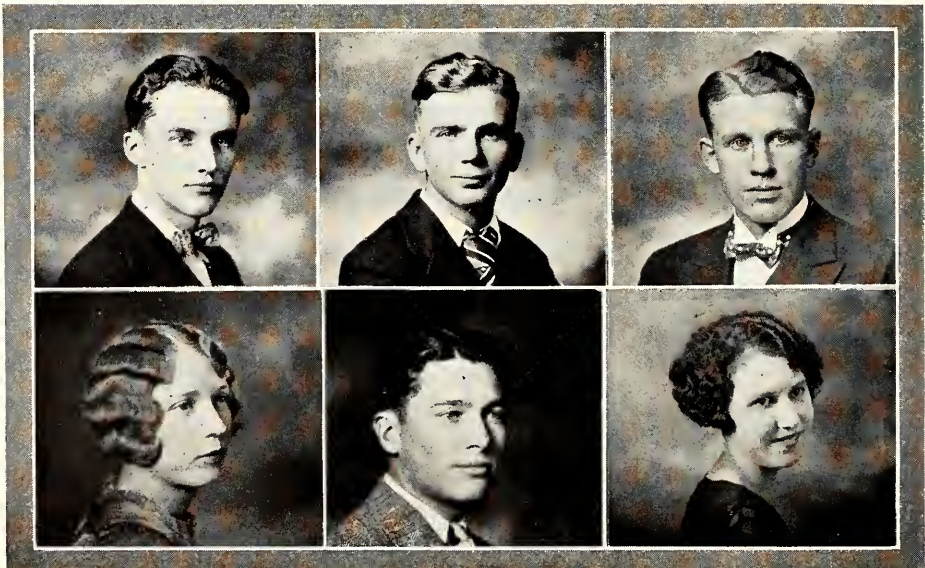

KEEFE, ASTIN, MOWREY  
 PITTS, THOMPSON, JESSUP



## CAP AND GOWN

**C**AP AND GOWN is the Senior women's honorary society. Each year a number of girls are chosen from the Junior Class who become active members during their Senior year. Each year Cap and Gown sponsors an Oriental Bazaar and various card parties for the purpose of raising money to furnish the Nellie Tayloe Ross Room at Merica Hall and to add to the Book Shelf which it has established in the dormitory. Mortar Board is the ultimate goal of the organization.

### OFFICERS

RUTH PROUT . . . . . *President*  
 MARGARET MCCLELLAN . . . . . *Vice President*  
 HELEN SVENSON . . . . . *Secretary-Treasurer*



MABEE, PROUT, SVENSON  
 HON, MCCLELLAN

## “W” CLUB

ANY man who has made a varsity letter is eligible for membership in the “W” Club, which is an organization for the purpose of bringing into closer unity those men who have played together in some branch of sport. Its object is to promote good sportsmanship and clean athletics. It also helps in enforcing school traditions and disciplines the Freshmen in their duties as “Frosh.”

### OFFICERS

WEDGE THOMPSON ..... *President*  
 ROY RIDER ..... *Vice-President*  
 LOUIS WHITMAN ..... *Secretary-Treasurer*

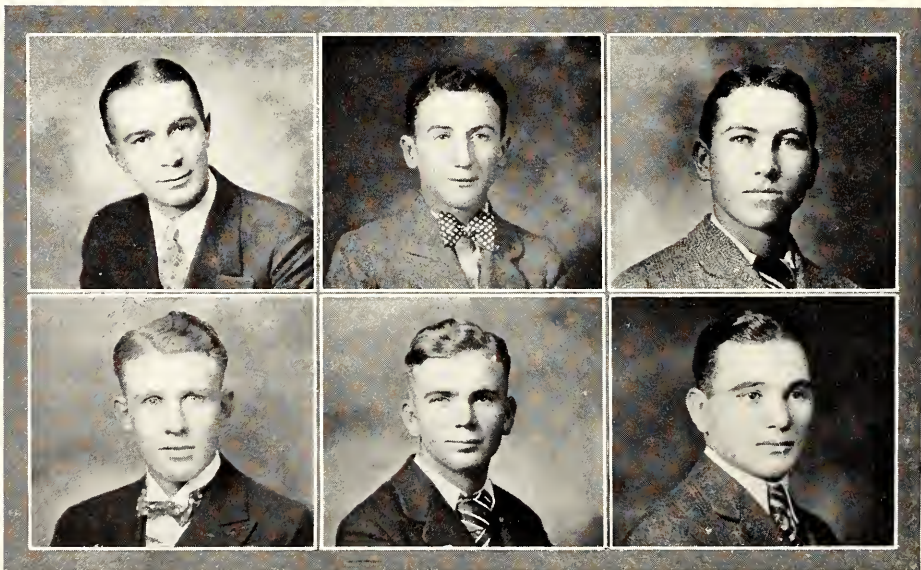

KURTZ, MOSIER, CORBETT  
 MOWREY, ASTIN, TOUCHER

## THETA ALPHA PHI

PERHAPS no honorary organization on the University of Wyoming campus has the record of successful activity and sustained interest as the national honorary dramatic fraternity, Theta Alpha Phi.

Organized for the promotion of the drama, the University of Wyoming chapter has fulfilled its obligation. Such outstanding successes as "Romeo and Juliet," "You and I," "The Poor Nut," "St. Joan," and "What Every Woman Knows," prove the activity of the club and its very able director, Mrs. Mabelle L. DeKay.

Alfred Pence, president of the organization, attended the national convention this year.

Largely through the efforts of Theta Alpha Phi has the Little Theatre been equipped and comfortable club rooms have been arranged in the basement of the theatre building.

### OFFICERS

ALFRED PENCE . . . . .	<i>President</i>
JEAN WARNER . . . . .	<i>Vice President</i>
CATHERINE ECKDALL . . . . .	<i>Secretary</i>
MARGUERITE JOHNSON . . . . .	<i>Treasurer</i>



TOWNER, WARNER, PENCE, ECKDAHL,  
ASTIN, COLT, HON



## IRON SKULL

**I**RON SKULL is an honorary Sophomore society. Each spring twenty-five Freshmen, who by their scholarship, activity in college organizations, pep and recognized leadership, have gained the attention of the Sophomores, are pledged into this secret organization and thus pledge themselves to the purpose of upholding the traditions, athletics, and scholarship of this University.

This fall, the largest number of pledges returned that has ever received the final degree into this coveted group and was put through the formal initiation. Although all of its meetings are secret and great mystery cloaks all of its actions, evidence is easily found of this society's watchful eye on the Freshmen. Tom Barratt, Margaret Bietel, Wilbur Brown, Catharine Coble, Edna Cole, Elmo Cover, Frieda Gaensslen, Harry Hall, Sue Horton, James Jones, Orville Kelly, Hazel Keller, James Lloyd, Osa Lemaster, Alice Moudy, James Morgan, Ileta Schopf, Ralph Stewart, Ray Thompson, Harold Thatcher, Jean Warner and Norma Young constitute the members of Iron Skull, whose favorite expression is "*Beware, Freshmen, the Red and Green Eyes of Iron Skull are Upon You.*"

### OFFICERS

HARRY HALL .....*President*  
 JAMES MORGAN .....*Vice President*  
 JEAN WARNER .....*Secretary-Treasurer*  
 HAROLD THATCHER .....*Guard*



LEMASTER, KELLEY, WARNER, HALL, YOUNG, JONES  
 HORTON, COLE, SCHOPF, COBLE, KELLER  
 BEITEL, GAENSSLEN, MOUDY

## SIGMA ALPHA IOTA

**S**IGMA ALPHA IOTA is a national musical sorority founded at the University of Michigan, June 12, 1902. Its purpose is to further the development of music and its membership is composed of girls enrolled in some music course at the University. The local chapter, Sigma Kappa, was established in 1925 and has been active since then in all University musical affairs and helps in sponsoring recitals and various other musical affairs during the year.

### OFFICERS

MRS. GRACE CONGDON . . . . . *President*  
 MARGARITE BEITEL . . . . . *Vice President*  
 JOSEPHINE WATT . . . . . *Secretary*  
 GERTRUDE MCKAY . . . . . *Treasurer*



TWIDWELL, LANE, BEITEL, EWERS  
 SVENSON, JESSUP, WATT



## W. A. A.

W. A. A. is an organization composed of women who are outstanding in athletics. The group sponsors women's intra-murals and class meets, hikes, horseback-riding, rifling, swimming meets, etc. Numerals are awarded to girls who make the class teams and points are awarded for participation in games. With the aid of the Department of Physical Education for Women, W. A. A. this year sponsored Play Day which is a time when the various colleges in Colorado and Wyoming meet and enjoy a day of sports and games. Its purpose is to promote a friendly spirit among the schools in the two states. There is no competition between schools but only between the girls themselves for the honor of their team which may be composed of members of all the schools.

### OFFICERS

RUTH PROUT . . . . .	<i>President</i>
DORIS LINEAWEAVER . . . . .	<i>Vice President</i>
IRENE JOHNSON . . . . .	<i>Secretary</i>
MARY WHELAN . . . . .	<i>Treasurer</i>



KENNEDY, COLE, BEITEL, PROUT, LEMASTER, ROBINSON  
JOHNSON, YODER, LINEAWEAVER, STEWART, BUDD, SLIMAN  
SVENSON, LEA, SMITH, TEBBITT, GREEN, GAENSSLEN



## PHI UPSILON OMICRON

**P**HI UPSILON OMICRON, professional home economics fraternity, was established at the University of Minnesota in 1909. Delta Chapter was established at the University of Wyoming in 1915. The election of members is based upon scholarship, professional attitude, personality and leadership. The fraternity aims to promote interest in home economics and encourage home ec. students to better work in their department.

### OFFICERS

CATHERN PRAHL . . . . . *President*  
 MARGARET MCCLELLAN . . . . . *Vice President*  
 BERTHA DUBOIS . . . . . *Secretary*



PRAHL, MCCLELLAN, WORMWOOD  
 HANCE, SMALLEY, DUBOIS

## KAPPA DELTA PI

KAPPA DELTA PI is an honorary educational fraternity. Only students enrolled in the College of Education are eligible to membership. The fraternity was founded at the University of Illinois in 1911. The Wyoming Chapter was established in 1926, and since then has been active in University circles through its encouragement of the teaching profession.

### OFFICERS

PROF. O. C. SCHWIERING	.....	<i>President</i>
MRS. MUNDELL	.....	<i>Vice President</i>
MRS. GLOYD	.....	<i>Secretary</i>
MRS. BOWMAN	.....	<i>Treasurer</i>



BEITEL, MUNDELL, BOYD, JOHNSON, KEITH  
KRUEGER, GLOYD, KELLY, JENNINGS, WYANT



## THETA NU

THE Theta Nu fraternity is an honorary organization having membership among those who excell in scholarship in the pursuance of pre-medical or medical work.

The purpose of Theta Nu is to promote high standards of scholarship; to secure greater coordination between pre-medical and medical instruction; and to instill into every member, the idea of service to humanity.

The program of Theta Nu includes study into both the theoretical and the practical fields of pre-medic and medical work. Its members visit the surrounding medical schools with the idea of seeing in actuality medical work to come. Reports are given of the work of men in the medical field.

### OFFICERS

LOUIS G. BOOTH . . . . .	<i>President</i>
ELLIS BAKER . . . . .	<i>Vice President</i>
PAUL BAKER . . . . .	<i>Secretary</i>
WILLIAM MORROW . . . . .	<i>Treasurer</i>

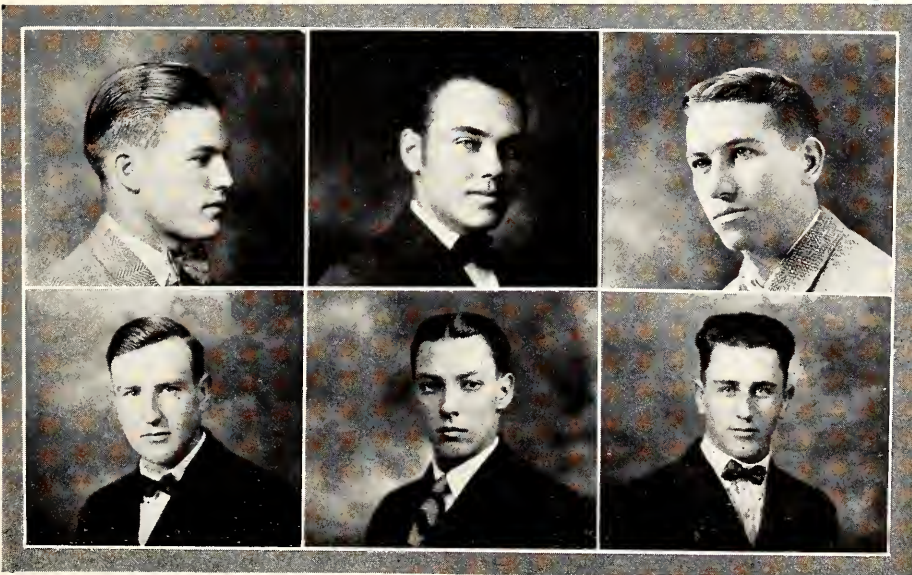

SIMON, MORROW, CORBETT  
P. BAKER, BOOTH, E. BAKER



## PI GAMMA MU

**P**I GAMMA MU is a national Social Science society. It is purely honorary. in character and its membership is composed of students of Social Science who have obtained an average of two or above, and of members of the faculty. Discussions of problems which have a bearing on the study of Social Science compose the major activity of Pi Gamma Mu on the campus. It is one of the most active national honoraries at Wyoming, even though little publicity is given the work of its members.

Twenty-two hours in the Social Science studies are a necessary pre-requisite to membership.

### OFFICERS

DR. H. J. PETERSON . . . . .*President*  
LAWRENCE MEEBOER . . . . .*Secretary-Treasurer*



WINTER, TUNE, MUNDELL

## ZETA PHI

**Z**ETA PHI is an honorary Engineering fraternity. High scholastic standing and recognized talent in engineering are requisites for membership. All divisions of engineering are reviewed by its members. Tau Beta Phi is the national fraternity which its members are endeavoring to bring on to Wyoming's campus.

It endeavors to promote high scholarship among the students of the College of Engineering, and to give its members an insight into the various fields of engineering.

Zeta Phi was established on the Wyoming campus in 1920. Membership is granted to those who have shown an active interest in their department, and who have a high scholastic average.

### OFFICERS

MARK TAYLOR . . . . .*President*  
GEORGE BRIGHT . . . . .*Vice President*  
STEPHEN ANDERSON . . . . .*Secretary*

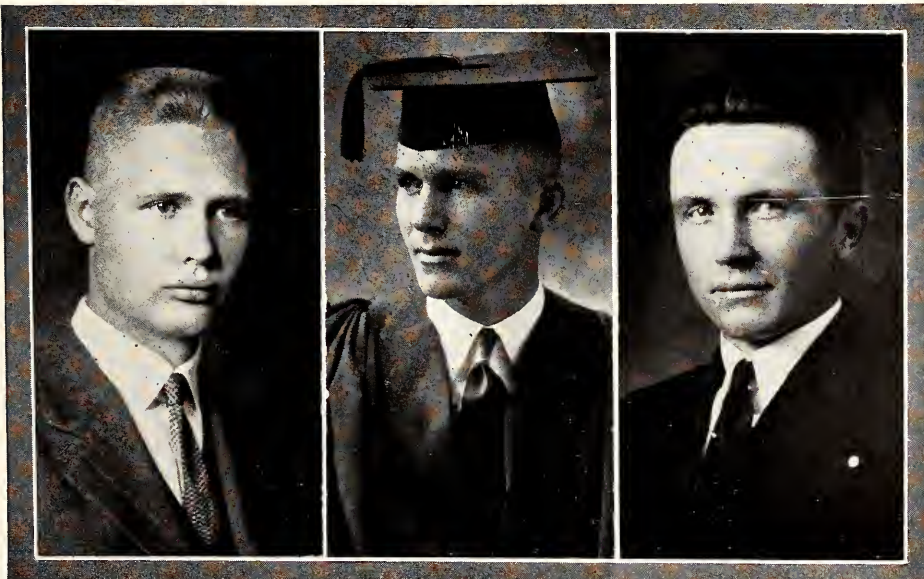

ANDERSON, BIESEMIER, TAYLOR

## BIG SISTERS

THE Big Sister Organization which was organized in the spring of 1926 is comparatively new on this campus. In the fall the members meet all the trains and escort the freshman girls to their rooms and help them get acquainted on the campus.

The organization is composed of ten girls and a chairman, who this year was Miss Marguerite Blair.

The Big Sisters sponsored the Freshman Mixer and the Co-ed Ball at which the freshmen become acquainted with each other and with the upper-classmen.

The Co-ed Ball was for women students only. The upper-class women dressed in gentlemen's clothing, called for the freshmen girls and escorted them to the dance. The affair was a big success this year.

A costume ball on the twenty-first of February was sponsored by the Big Sisters. Stunts were given by the various sororities and the two halls, and the prize for the cleverest stunt was given to Tri Delt.



MUNSON, FINKBINER, PRAHL, LEA  
HORTON, REPP, SIBLEY



## DELTA SIGMA RHO

Founded April 13, 1906.

University of Wyoming Chapter Established May 4, 1917.

**D**ELTA SIGMA RHO is an honorary debating fraternity. Two intercollegiate debates and active debate work for two years makes one eligible for membership. Its sole purpose is to foster debate and the development of forensic talent among its members. Besides being interested in debating on the campus, Delta Sigma Rho, to encourage this activity in the state high schools, presents a silver loving cup to the winning debate team in the State High School Tournament held in March.

### OFFICERS

JOHN MCGOWAN . . . . . *President*  
 ALFRED PENCE . . . . . *Vice President*  
 WESLEY SAMPIER . . . . . *Treasurer*  
 HERBERT LEBERT . . . . . *Secretary*

## Phi Kappa Phi

The honor society of Phi Kappa Phi elects as its members, students from among the upper one-fifth of the Senior class as rated on the basis of scholarship. Its purpose is to promote scholarship in any college of the University. The Wyoming chapter was organized in 1922.

## Lambda Gamma Delta

Lambda Gamma Delta is an honorary fraternity organized several years ago to foster and encourage scholastic activity in the Agricultural College. One of Lambda Gamma Delta's major requirements for membership is excellence in understanding of animal husbandry and stock judging. Fred S. Hultz, instructor in the University Agricultural College, is the national head of Lambda Gamma Delta.

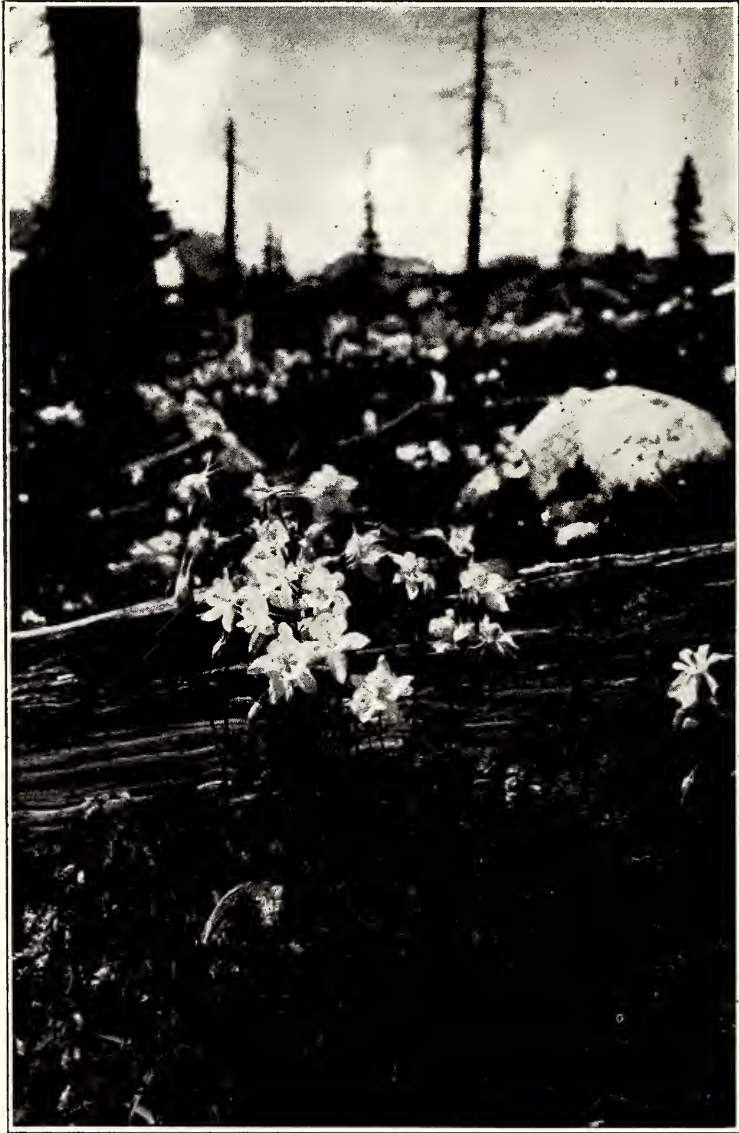



# Organizations



## A. S. U. W. Executive Committee

THE Student Government Body has charge of all student activities. This year it has extensively aided all branches of athletics and other activities through its careful supervision of appropriations.

### OFFICERS

JAY O. MOWREY ..... *President*  
 DONALD HARKINS ..... *Vice-President*  
 LILLIAN SPARKS ..... *Secretary*  
 PEARL GREEN ..... *Delegate-at-Large*  
 HAROLD HANES ..... *Delegate-at-Large*  
 S. H. KNIGHT ..... *Faculty Manager*  
 ELTON DAVIS ..... *Student Manager*  
 E. D. HUNTON ..... *Faculty Delegate-at-Large*  
 MAJOR B. C. DALY ..... *Faculty Delegate-at-Large*



## A. W. S. Executive Board

THE Associated Women Students Executive Board is the governing body of the women students of the University. Its function is to deal with all matters which concern the women students. It sponsors several dances throughout the year, chief of which is the Spring Formal.

### OFFICERS

PEARL GREEN . . . . .	<i>President</i>
DORIS EWERS . . . . .	<i>Vice President</i>
ZITA MILLER . . . . .	<i>Secretary</i>
CLAUDIS HON . . . . .	<i>Treasurer</i>



## Blue Key

**B**LUE KEY is a national men's booster organization which was installed on the Wyoming campus last year. It is very active in creating pep at all the football and basketball games.

This year, in connection with Spurs, it has selected the University yell leaders and sponsored a tag day in order to send the band to Greeley for the Thanksgiving game.

### OFFICERS

WESLEY SAMPIER . . . . . *President*

ALFRED PENCE . . . . . *Secretary-Treasurer*





## Spurs

**S**PURS, the only national girls' pep club in the United States, was installed at Wyoming this year on March first. Previous to that time the local organization functioned as the Girls' Pep Club. It is a representative group of girls chosen each spring from members of the Freshman Class, who are active members only during their Sophomore year. It works in cooperation with Blue Key, the men's pep club, in promoting interest and creating pep at football and basketball games and other college affairs.

### OFFICERS

CLAUDIS HON . . . . .	<i>President</i>
JESSIE FILES . . . . .	<i>Vice-President</i>
MARGARET BEITEL . . . . .	<i>Secretary</i>
HAZEL KELLER . . . . .	<i>Treasurer</i>



## La Charla

**L**A CHARLA, translated into English as "The Chatterbox," meets once a month to provide a means for all students of the popular "Spic" to speak their adopted language to fellow "Spaniards." Interesting business meetings are followed by short Spanish plays, songs, dances, and talks. One meeting of the club this year was presided over by Mr. Sparkman who delighted his audience with an illustrated lecture of his visits to Spain and South America. The meetings usually close with refreshments and an *hasta luego o hastra otra vez*.

### OFFICERS

JAMES JONES . . . . .	<i>Presidente</i>
QUEEN SLIMAN . . . . .	<i>Vice Presidente</i>
JOSEPH BRANDT . . . . .	<i>Tesorero</i>
JEANNE DELAND . . . . .	<i>Secretairo</i>



## German Club

THE German Club meets once a month at the home of one of the members. Short business meetings are held and programs presented after which the members enjoy a pleasant social hour speaking German. The club greatly helps the members to learn to speak the German language.

### OFFICERS

LLOYD COLLEBURG . . . . . *President*  
 BERTHA CORDES . . . . . *Secretary*  
 JOSEPH BRANDT . . . . . *Treasurer*





## Chanticleer

CHANTICLEER, otherwise known as the French Club, holds meetings once a month at the homes of the various members. A program of French plays, talks, readings, music, or songs is presented at each meeting.

The object of the club is to provide the opportunity for all students of French to learn to speak the language more fluently, since all the meetings are conducted in French.

### OFFICERS

HELEN SVENSON . . . . .	<i>President</i>
GENEVIEVE JESSUP . . . . .	<i>Vice-President</i>
ZITA MILLER . . . . .	<i>Secretary</i>
MAURINE LANE . . . . .	<i>Treasurer</i>



## Student Christian Association

THE Student Christian Association is a non-sectarian religious organization promoting a religious faith. Its activities are diverse and many. It maintains social rooms in the basement of the Little Theatre, with facilities for reading, study and recreation. It holds weekly forum meetings for the discussion of vital student and campus problems, and morning devotions before classes start, and entertains at various social functions every year. It puts out a "W" Book every fall for the benefit of new students and compiles a student directory. It also maintains a second-hand book exchange store in the Little Theatre and performs many other functions in the interest of the students, University, churches, and the community as a whole.

### OFFICERS

CHARLES WILSON .....*President*  
 MARGARET MCCLELLAN .....*Vice-President*  
 LUCILE CAMPBELL .....*Secretary*  
 PAUL BAKER .....*Treasurer*



## Cardinal Newman Club

THE Cardinal Newman Club is an organization which was founded by Cardinal John Henry Newman of Oxford University in England. It is composed of Catholic students of the University and aims to promote student welfare as well as loyalty to and interest in the University.

### OFFICERS

CATHERN PRAHL . . . . .	<i>President</i>
JAMES JONES . . . . .	<i>Vice President</i>
STANLEY KUZARA . . . . .	<i>Secretary</i>
ALICE O'DONNELL . . . . .	<i>Treasurer</i>





## Episcopalian Club

THE Episcopalian Club is an organization of students managed by students, and sponsored by the Protestant Episcopal Church. Its aim is to foster religious and social activities among the students in the University of Wyoming.

The religious activities include Bible classes, forums and conferences on religious subjects, and church services at St. Matthew's Cathedral.

Educational seminars and lectures by scheduled speakers are included in the educational program.

The Balch cottage furnishes facilities for dancing, cards, socials, and parties for the social side for its members.

### OFFICERS

LOUIS G. BOOTH . . . . .	<i>President</i>
REYNOLD SEAVERTON . . . . .	<i>First Vice President</i>
BOBETTE TEBBITT . . . . .	<i>Second Vice President</i>
MILDRED E. LEONARD . . . . .	<i>Secretary</i>
VAUGHN SLIFER . . . . .	<i>Treasurer</i>



# Kappa Phi

KAPPA PHI is a national organization composed of Methodist women of the University. It aims to bring the girls into closer relationship with each other and with the church. It helps in sponsoring church affairs during the year and is especially active in helping the Freshmen women to get acquainted.

## OFFICERS

JOSEPHINE WATT . . . . .	<i>President</i>
LUCILLE BURNS . . . . .	<i>Vice-President</i>
DORIS ROBINSON . . . . .	<i>Secretary</i>
HAZEL KELLER . . . . .	<i>Treasurer</i>



## The Irrational Club

THE Irrational Club, popularly known as the Math. Club, meets twice a month and holds three social meetings each year. At the regular meetings discourses are given by the instructors in the Math. Department on subjects of general interest to the club. The club is governed by the officers and three other members, two of whom are students chosen by the members and the other is a very irrational member of the faculty.

### OFFICERS

JACK STENBERG . . . . . *Positive Square Root*  
 RUTH WILLIAMS . . . . . *Negative Square Root*  
 CHAUNCEY GRISWOLD . . . *Keeper of the Log and Bones*





## A. I. E. E.

A. I. E. E. is a member of the national organization of American Institute of Electrical Engineers. It attempts to create interest in matters pertaining to the electrical field of engineering and brings these matters to light through the medium of movies, talks, and discussions covering the various phases and activities of electrical engineering.

### OFFICERS

JAMES YATES . . . . . *President*  
 STEPHEN ANDERSON . . . . . *Vice President*  
 IRVIN MOUDY . . . . . *Secretary-Treasurer*



## The Potter Law Club

THE purpose of the Potter Law Club is to promote Moot Court trials for embryonic lawyers, and discussion of problems coming up within the interests of Law School, such as the honor system and the ways and means of becoming a successful lawyer.

Meetings are held once a month to outline trials and to select counsels.

### OFFICERS

ALFRED PENCE . . . . .	<i>President</i>
GLENN STANTON . . . . .	<i>Vice President</i>
MARTHA RAMIREZ . . . . .	<i>Treasurer</i>



## The Home Economics Club

THE Home Economics Club is an honorary organization composed of all girls registered in Home Economics. They meet once a month, usually at the home of some member, for the discussion of their profession. Instructive talks on home economics are given by instructors in the department, after which the club holds a social meeting.

### OFFICERS

FRANCES WORMWOOD . . . . . *President*  
 MILDRED CARLSTRUM . . . . . *Vice President*  
 MARIAN ASHER . . . . . *Treasurer*





## The Education Club

AS ITS name suggests, the Education Club is composed of students of education. It holds meetings regularly at which educational questions are studied. It is divided into two groups which argue in open forum on subjects of interest to teachers. The groups contest against each other, points being given for attendance and argumentation.

### OFFICERS

MARLIN KURTZ . . . . . *President*  
 MARY WHELAN . . . . . *Vice-President*  
 MILDRED METZLER . . . . . *Secretary*  
 HELEN TUNE . . . . . *Treasurer*



## The Ag Club

THE Ag Club as its name implies is composed of students of agriculture. Meetings are held twice each month at which time agricultural problems are discussed and lectures are given by some member of the Agricultural faculty or of the Extension Division. Occasionally an illustrated lecture is given which further shows the problems and is particularly valuable to the students.

The important social event of the year for which the Ag Club is noted is the Ag dance at the Stock Farm. This annual event was a great success this year, especially financially. It helped the club to finance the stock judging team on its eastern trip to Chicago.

### OFFICERS

RICHARD LEAKE . . . . . *President*  
 WILBUR BRETTELL . . . . . *Vice President*  
 JOHN MYERS . . . . . *Secretary-Treasurer*



## The Pre-Medical Club

THE Pre-Medical Club was organized in 1924 and includes all students of medicine. This club has become quite active through the efforts of Dr. Scott. At the meetings twice a month lectures are given by students for the benefit of the members. There are also discussions of campus problems with which the study of medicine is concerned and discussions about the future work of the profession.

### OFFICERS

PAUL BAKER . . . . . *President*  
 OLIVE KEENER . . . . . *Vice President*  
 LOUIS BOOTH . . . . . *Secretary-Treasurer*  
 DR. JOHN W. SCOTT . . . . . *Advisor*





## Varsity Villagers

**T**HE Varsity Villagers is a group composed of all University women who do not reside in the dormitories or sorority houses. The purpose of the club is to bring these girls into closer unity.

Meetings are held once a month in the Nellie Tayloe Ross Room at which time problems concerning the girls are discussed. There is often some form of entertainment and refreshments are served at the meetings. The group usually sponsors one or two dances during the year.

### OFFICERS

MARGARET MCCLELLAN . . . . .	<i>President</i>
MARGARET SEARS . . . . .	<i>Vice President</i>
JEANNE DELAND . . . . .	<i>Secretary</i>
HELEN HANCE . . . . .	<i>Treasurer</i>



## The Engineering Society

THIS age is one of advancement, and as such it has placed upon the various lines of engineering countless exacting demands. The solutions of the problems presented have given rise to a wealth of invention and development that amounts almost to profusion. The average student of engineering rarely has the leisure to study and keep abreast of even a small percentage of the new industrial development, hence the need for a medium for tying in the theoretical with the practical was keenly felt. It was with the idea of supplying this medium that the Engineering Society was organized. All engineering students and faculty members, as well as practicing engineers interested in the school, are eligible for membership, and at monthly meetings of the Society problems and new developments are discussed by members or by men who have studied and been in direct contact with them. The Society augments pride of profession and forms a basis for the solid organization that is essential in successful enterprises today, at the same time giving the student an insight into the achievements of the profession while he obtains his academic training and instruction in "The Control of Nature for the Service of Man."

### OFFICERS

CARLTON R. BARKHURST.....	<i>President</i>
JACK STENBERG .....	<i>Vice-President</i>
MARK TAYLOR .....	<i>Secretary</i>
JAMES O. YATES .....	<i>Treasurer</i>



## Men's Glee Club

THE Men's Glee Club has made a great stride forward this year. Their success has been apparent in several public appearances, including assembly programs, vaudeville acts, and programs at Laramie High School. On Wyoming Day the club went to Cheyenne, where it put on a Wyoming Day program for the Cheyenne High School. Fans of KFBU have been pleased with their broadcasting.

### OFFICERS

CHARLES WILSON . . . . . *President*  
 PAUL BAKER . . . . . *Vice President*  
 KENNETH STANFIELD . . . . . *Secretary-Treasurer*





## Phi Epsilon Kappa

**P**HI EPSILON KAPPA is a professional fraternity for undergraduates and teachers of physical education. It was founded at the Normal College of the American Gymnastic Union at Indianapolis, Indiana. It is a comparatively new organization on the Wyoming Campus, having been established just last year. The purpose of the fraternity is to promote the furtherance of physical training.

### OFFICERS

RAY CORBETT .....	<i>President</i>
CLIFFORD WILSON .....	<i>Vice-President</i>
CHARLES WILSON .....	<i>Secretary</i>
ROY RIDER .....	<i>Treasurer</i>



## Mask and Sandal

**M**ASK AND SANDAL, was organized several years ago as a junior dramatic society to act as a training school for Theta Alpha Phi, the national dramatic organization on the Wyoming campus. Membership in Mask and Sandal is obtained through tryouts that are held at various times during the year. This year Mask and Sandal has presented several groups of plays at the Little Theatre.

Points toward membership in Theta Alpha Phi are given for participation in Mask and Sandal plays.

### OFFICERS

MYRTLE YODER . . . . . *President*  
 ALICE MOUDY . . . . . *Vice President*  
 JAMES JONES . . . . . *Secretary*



# Military



# University of Wyoming R. O. T. C.

INFANTRY UNIT, SENIOR DIVISION,  
ROSTER 1927-28

MAJOR BEVERLY C. DALY, *U. S. Army Retired, Professor of Military Science and Tactics.*

CAPTAIN RONALD L. RING, *D. O. L., U. S. Army, Assistant Professor of Military Science and Tactics.*

SECOND LIEUTENANT BLAIR C. STOUFFER, *Inf. Res., Student Assistant.*

SERGEANT CHARLES J. GLOVER, *D. E. M. L., U. S. Army, Enlisted Assistant, Instructor in Infantry Weapons, etc.*

MR. HARRY W. THOMPSON, *Leader R. O. T. C. Band.*

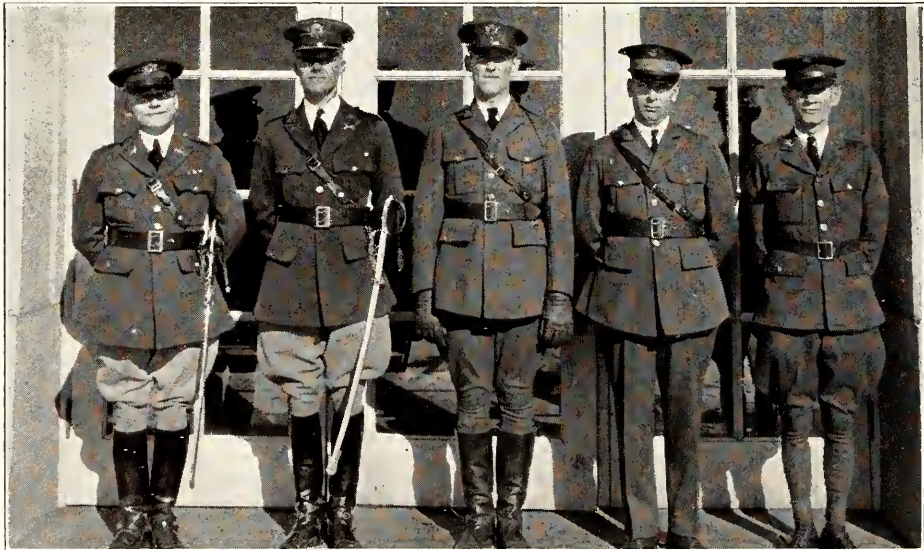

MAJOR B. C. DALY, CAPTAIN R. L. RING, LIEUTENANT STOUFFER  
BAND LEADER THOMPSON, SERGEANT GLOVER

## Advanced Course

### *Second Year Advanced Course*

ASTIN, H.  
BOYD, E.  
DINWIDDIE, JACK  
EKDALL, J.  
HON, H.

HONESS, R.  
KLINE, A.  
KURTZ, M.  
McCLELLAN, H.

PENCE, A.  
SAMPIER, W.  
SPRENG, F.  
STANFIELD, D.  
WINTER, S.

### *First Year Advanced Course*

BECK, G.  
BREWSTER, J.  
EKDALL, E.  
FREYDER, L.  
HALLOCK, D.

HOVIS, J.  
HOWARD, W.  
JOHNSON, A.  
LANE, W.  
LEEPER, V.  
MORROW, W.

OUTSEN, R.  
REDBURN, R.  
SEAVERTON, L.  
VORPAHL, A.  
YATES, J.





## Band

### *Third Year*

EKDALL, E.

### *Second Year*

BARKER, R.  
INGRAHAM, A.  
JACK, D.  
JACK, G.

KIRK, P.  
KIRK, W.  
LINFORD, E.  
NEWTON, E.

SURLINE, J.  
WIST, W.  
VAN DER WATER, G.  
TRIMMER, T.

### *First Year*

ANDERSON, W.  
BALDWIN, S.  
BANCROFT, C.  
BATH, C.  
BURGER, L.  
CARPENTER, H.  
CRAIG, E.  
DAY, F.  
EMBREE, N.  
GENTHER, C.

GREASER, O.  
GRIGG, C.  
GRIGG, E.  
GOLDEN, B.  
HANSEN, O.  
HASKINS, H.  
HELZER, L.  
KOERTING, V.  
JACK, H.  
ROBBINS, R.

ROUTER, D.  
SCHWARTZ, D.  
SILVERNAIL, J.  
SANDELL, W.  
SKELLEY, C.  
SOLES, J.  
SPINNER, G.  
SWITZER, R.  
WILSON, D.  
WINTER, S.





# Headquarters Company

## *Fourth Year*

SAMPIER, W.

STANFIELD, D.

## *Third Year*

BECK, T.

LEEPER, V.

YATES, J.

## *Second Year*

AUSTIN, H.  
BLAIR, G.  
BORDER, LEROY  
BUCKMASTER, R.  
COLE, R.  
DOYLE, T.  
EDWARDS, E.  
ERICKSON, H.  
HATVELDT, E.

HILL, J.  
HOLLINGSWORTH, F.  
HORTON, C.  
JENSEN, P.  
KELLOGG, G.  
KINGHAM, W.  
LAUGHLIN, R.  
LEFFLER, H.

LEIK, H.  
MCGAW, A.  
NORTHRUP, C.  
PECKENPAUGH, T.  
PEMBERTON, L.  
SIMPSON, R.  
SMITH, K.  
WALES, J.  
WILL, M.

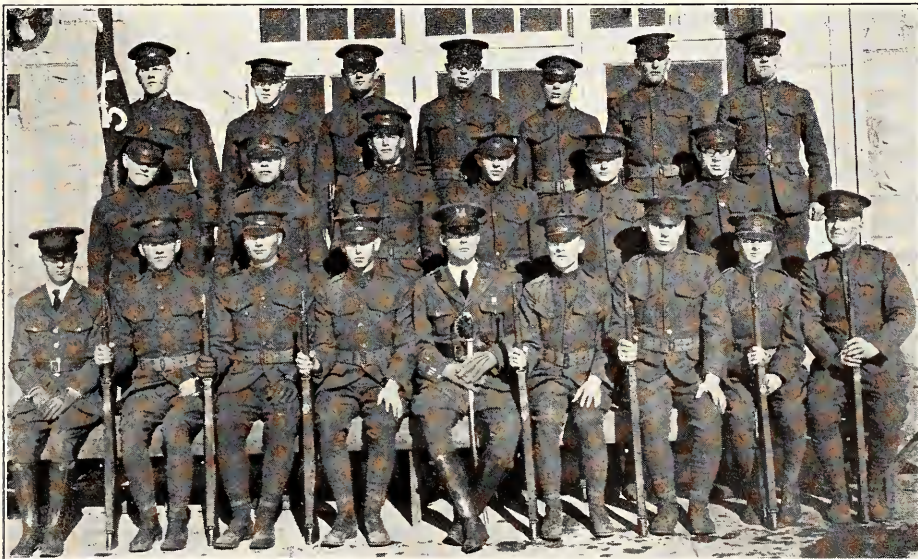

## Company A

### *Fourth Year*

KURTZ, M.

KLINE, A.

SPRENG, F.

### *Third Year*

HALLOCK, D.

OUTSEN, R.

### *Second Year*

BLAIR, F.

BLODGETT, P.

BOYD, R.

CONANT, D.

COUGHLIN, C.

COVER, J.

CUNNINGHAM, W.

DUNCAN, W.

DUNKER, F.

ENGSTROM, J.

GRANT, H.

HALL, H.

HANSEN, D.

HELMER, R.

HIRST, J.

HUFFMAN, C.

LLOYD, J.

MANORGAN, J.

MCCARTY, D.

REED, W.

THATCHER, M.

THIELBAR, D.

### *First Year*

AHRENS, F.

ANDERSON, R.

BAIRENBURG, E.

BENTLEY, O.

BERGSTROM, E.

BERTONCELJ, F.

BURGER, M.

CLEMENS, O.

DICKENSON, W.

DUTCHER, W.

FANNING, B.

FOE, M.

GAER, J.

HERRICK, G.

HOUSE, J.

HOUSE, R.

HULL, E.

JENSEN, F.

JOHNSON, E.

JONES, L.

KEATING, J.

KEENAN, M.

LIPPOLD, F.

McMILLAN, H.

MUNDELL, B.

MYERS, R.

OLSON, L.

O'MARR, J.

O'REILLY, G.

OSGARD, G.

OSHER, L.

PERKINS, A.

REESE, H.

ROACH, K.

SANDERS, W.

SOLOMAN, R.

SYLVESTER, W.

TURNER, J.

VAN CLEAVE, R.

WEDEMEYER, J.

WILEY, H.

WOODFORD, G.





## Company B

### *Fourth Year*

HON, H.

PENCE, A.

WINTERS, S.

### *Third Year*

FREYDER, L.

HOWARD, W.

SEAVERTON, L.

### *Second Year*

BARRETT, T.  
BATES, R.  
BOSLEY, M.  
BRIDENSTINE, H.  
ESPY, F.  
GADDIS, G.  
GOODMAN, G.

GUTHRIE, R.  
HANSEN, L.  
HARDIN, C.  
JOHNSON, H.  
KNIGHT, H.  
LEWELLEN, J.

METZLER, J.  
PARSONS, B.  
SMALLEY, B.  
STEWART, R.  
THOMPSON, R.  
TIBBETTS, D.  
WREN, D.

### *First Year*

BURT, L.  
BUTSCHER, W.  
CAMERON, C.  
CORRIGAN, D.  
CORUM, P.  
CORY, W.  
DICKINSON, L.  
DICKINSON, W.  
GEIER, O.  
GLARUM, M.  
GRISWOLD, C.  
HANCE, T.  
HASTINGS, H.  
HENRY, H.  
HOLLISTER, D.  
JOHNSON, K.

JOHNSON, T.  
JONES, H.  
KENDRICKS, S.  
KETCHUM, J.  
KEYSER, W.  
KNIGHT, D.  
MCINTYRE, H.  
MCNEIL, E.  
NASH, E.  
NORTON, J.  
NOTTAGE, H.  
OLINGER, D.  
PALLISON, J.  
PAULSON, J.  
PEPPER, J.

PETERSON, N.  
SCOTT, J.  
SELLON, H.  
SHERWOOD, C.  
SHOEMAKER, D.  
SIMPERS, M.  
SIMPSON, W.  
SMITH, R.  
SPENCER, D.  
SPRIGGS, J.  
TANNER, F.  
TIKKANEN, O.  
U'REN, J.  
WATT, R.  
WILLIAMS, W.  
WOLFE, J.





# Company C

## *Fourth Year*

BOYD, E.  
DINWIDDIE, J.

HONESS, R.  
McCLELLAN, H.

## *Third Year*

BREWSTER, J.  
HOVICE, J.

JOHNSON, A.  
MORROW, W.

## *Second Year*

BACHMAN, J.  
BOYER, N.  
BROWN, W.  
CLEMENS, V.  
CLUFF, J.  
CORPENING, H.  
CROW, R.

CUTLER, W.  
DIXON, W.  
DURKEE, B.  
ESTERBROOK, H.  
FLYNN, L.  
FRESHOUR, B.  
HAWKINS, R.

JENSEN, H.  
JIACOLETTI, J.  
KELLEY, O.  
PATCH, W.  
PERKINS, M.  
TATHAM, H.  
WINTER, W.

## *First Year*

ACHENBACH, R.  
ANDERSON, L.  
ANDERSON, H.  
ANDERSON, S.  
AUGUST, B.  
BARKER, A.  
BANKS, J.  
BENNION, A.  
BOYLE, R.  
BOLAND, M.  
BROWN, C.  
BURLESON, R.  
CARLSON, G.  
COOPER, F.  
COLLINS, D.

CRESWELL, K.  
DAVIS, O.  
DAVIS, E.  
DeWOLF, C.  
DOWNS, J.  
FEDRIZZI, M.  
GARDNER, L.  
GEER, F.  
GORSUCH, V.  
HALE, A.  
HENDRICKS, C.  
HOLMES, W.  
HUMPHREY, W.  
JOYCE, B.

KIRK, T.  
LEWIS, R.  
REED, Y.  
RICE, L.  
SHUCK, J.  
STEVENSON, R.  
TAYLOR, W.  
THOMAS, G.  
THOMPSON, J.  
THOMPSON, D.  
TROYER, A.  
WOODFORD, D.  
WAECHTER, H.  
WILKINS, D.  
YEAGER, R.



# Company D

## *Fourth Year*

ASTIN, H.

EKDALL, J.

## *Third Year*

REDBURN, R.

VORPAHL, A.

## *Second Year*

BARRATT, A.  
BENNION, V.  
BURKHOLDER, M.  
BROWN, P.  
CHESTER, W.  
DAVIDSON, R.

FRENCH, K.  
HICKS, W.  
KIMBALL, A.  
KEEFE, T.  
MOWRY, J.  
MADISON, E.

NEWTON, J.  
SCOTT, H.  
SEATON, A.  
ST. PETER, U.  
STENBERG, J.  
WEINSTEIN, H.

## *Third Year*

BENDER, B.  
BRUNER, W.  
BROWN, N.  
BLAIR, H.  
COLETTI, J.  
COLE, H.  
CHEESBROUGH, H.  
COUGHLIN, D.  
DOUGLAS, W.  
EDMONDS, M.  
GARFIELD, R.  
HANSEN, D.

HOLLAND, W.  
HUTTON, R.  
IKUNO, F.  
KEMPER, K.  
KOSKI, M.  
LEES, F.  
LARSON, A.  
MILLER, A.  
MORGAN, A.  
McCUE, G.  
McFARLANE, C.

OLAFSON, A.  
OWNBEY, F.  
POTTER, H.  
PARKIN, D.  
REDBURN, M.  
RICE, W.  
STOFFERS, S.  
TRAVIS, W.  
THAYER, H.  
TUCKER, K.  
WESLEY, E.  
OWEN, C.





## Rifle Team

UNDER the supervision of Captain Ronald Ring, the rifle team of the University R. O. T. C. Unit made long strides ahead during 1927 and 1928. Matches were held by telegraph with several other college R. O. T. C. Units and the Wyoming team made an excellent showing in the final tabulation.

In a handicap match with the Coed rifle team, the Cowboys went down to defeat like gentlemen. The Coeds shot from a prone position and the cadets fired from a standing position. Even though thus handicapped, the men almost took the women into camp and showed that the male is not altogether devoid of means of self defense.

A number of crack-shots were uncovered in this year's competition, who will be available as a nucleus to build a team around next year.







# Favorites

## 1928 Wyo Beauty Contest

**F**OLLOWING the precedent set by the management of the 1927 Wyo, the staff members of the 1928 Wyo used again this year the method of having the Wyo beauty contest winners selected by an artist and illustrator of national renown and reputation.

The portraits of the winners of the beauty contest, shown on the following pages, were chosen by James Montgomery Flagg from a large number submitted to him during the winter season.

Mr. Flagg, in addition to his fame as an artist and illustrator, is also an author of some note. Although a native of New York City, he wears the four-gallon top-piece of the plains with all of the savoir of a veteran cow-puncher.

Two of the beauty contest winners, Miss Lane and Miss Miller, are members of the Junior Class.

## 1928 Wyo Popularity Contest

Through the medium of a contest conducted in conjunction with one of the early sales campaigns of the 1928 Wyo, there were selected the three young ladies of the Cowboy campus, who, according to the number of votes tallied in various ways during the contest, were adjudged by the student body as the most popular in this institution. They also appear in full page portraits in the following section.



Maurine Lane

Winner, Wyo Beauty Contest





Zita Miller

Second, Myo Beauty Contest



Jean Warner

Third, Wyo Beauty Contest





Sybil Doubleday

Fourth, Wyo Beauty Contest





Hermine Sill  
Fifth, Wyo Beauty Contest



Irene Fanning  
Winner, Wyo Popularity Contest





*Marguerite Johnson*

*Second, Wyo Popularity Contest*





Jean Warner

Third, Myo Popularity Contest



# Platform

## Women's Debate

THOUGH the University of Wyoming, in common with leading debate schools throughout the United States, has been steadily reducing the number of old-style formal, decision debates on her schedule for the past several years, the season of 1927-28 was almost unique in this respect.

The men took part in one decision debate, against Carleton College of Northfield, Minnesota, where Prexy Crane won his Delta Sigma Rho key. The decision was lost with honor against one of the strongest teams in the country.

According to the schedule as arranged, this should have been the only decision debate in which a Wyoming team participated during the season, but the women, to their surprise, found the superintendent of the training school serving as single expert judge in their meeting with Western State at Gunnison. They lost the decision, thus introducing another unique condition, unknown to Wyoming debate teams for some five years past.

Aside from the preponderance of no-decision debates, the most notable fact about the season of 1927-28 was the powerful array of schools on the schedule.

The women established forensic contact with such institutions as Oregon State College (formerly Oregon Aggies), University of Utah, Brigham Young University, Colorado College, University of Colorado, University of California at Los Angeles and Redlands University.





## Men's Debate

THE men's schedule included, University of Iowa, Chicago-Kent College of Law, Marquette University, Carleton College, University of South Dakota, University of North Dakota, University of Oklahoma, University of Colorado, University of Utah, University of Southern California.

From debate relations with institutions of this standard will come contacts of the greatest value, both to the University and to the debaters.

Wyoming is branching out a little in the field of oratory this year, having entered the National Intercollegiate Contest on the Constitution. At the time this goes to press Miss Jean Warner is working on an oration for the regional semi-finals late in May.

Miss Hazel Kreig was the very able representative of the University of Wyoming at the Rocky Mountain Oratorical League contest in Bozeman, Montana. Her oration, "An Eulogy to General Gorgas," was widely praised as one of the most finished ever given in this contest. She missed first place by one point through one of the judges, who had never judged in the Rocky Mountain Contest before, turning in a rating based upon a technical definition of a "college oration" which excluded eulogies.

The forensic representatives of the University of Wyoming for the season of 1927-28 included Hazel Kreig, Edith Ridings, Goldie Freshour, Norma Young, Katherine Coble, Alfred Pence, Warren Winter, Wesley Sampier, Orville Kelley, William Holland, Wyeth Sullivan, and Fred Ahrens.

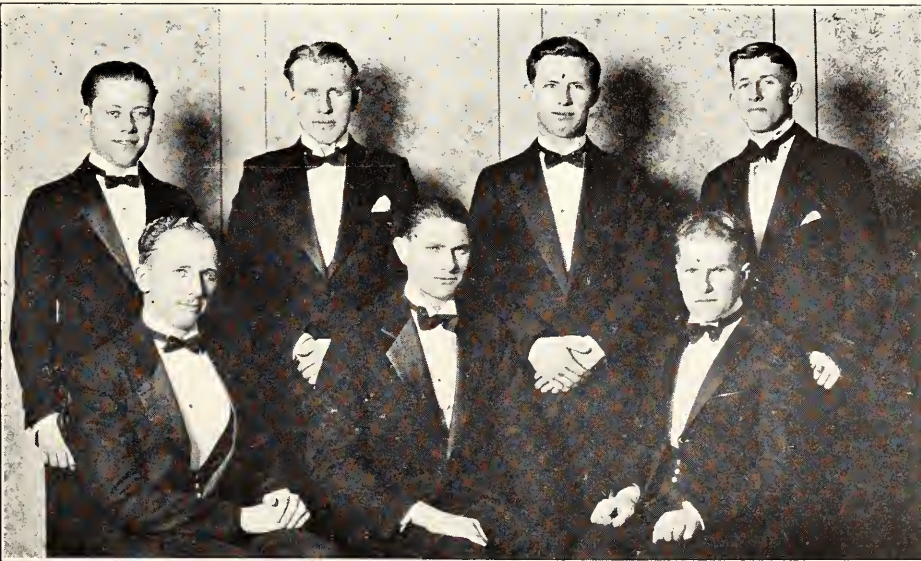



THE INDIAN PAINTBRUSH—WYOMING'S STATE FLOWER





## Publications





HARRY MILLS ASTIN  
*Editor*



JACK ADAMS  
*Manager*

## The Branding Iron

THE Branding Iron, the official weekly publication of the Associated Students of the University of Wyoming, was this year, 1928, published, as was the Wyo, by an executive staff of Junior men. Harry Mills Astin was the editor, and Jack Adams was the manager of the paper.

Through the efforts of these two capable young men and of a well-chosen and unusually able staff, the Branding Iron was a true reflection of both the spirit of the student body and of the staff.



*Standing*—MAYCOCK, GOGERTY, DESENFANTS, STARK, COLT  
*Seated*—LEEFER, HINDS, ASTIN, ADAMS, JOHNSON



S. SHELBY THOMPSON  
*Editor*

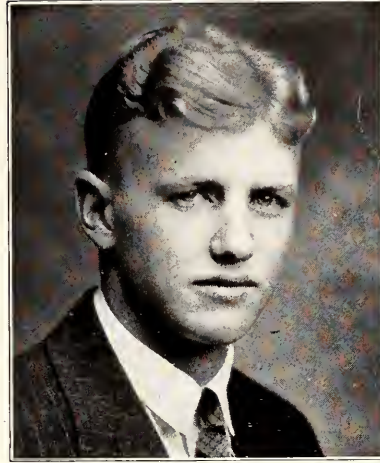

WAYNE A. TOWNER  
*Manager*

## The Wyo

Assistant Business Managers.....LOUIS MILLS, GEORGE BIRD  
General Assistant.....FRANCES SIBLEY  
Book I, University.....MARGUERITE BLAIR  
Book II, Classes.....ANNA MARIE DUDLEY  
Book III, Activities.....IRENE JOHNSON  
Book IV, Features.....JOHN POTTS BREWSTER  
Book V, Athletics.....STANLEY KUZARA  
Book VI, Corral.....HERSHAL PRIPH  
Assistants—Athletics, VERNON DALLAS, MABEL FORSLING; Activities, ARCHIE  
JOHNSON, CATHERINE COBLE, JEAN MOORE



*Standing*—BREWSTER, DALLAS, BLAIR, A. JOHNSON, I. JOHNSON, MILLS, KUZARA  
*Seated*—BIRD, SIBLEY, FORSLING, DUDLEY, MOORE

## Quill Magazine

**T**HE Wyoming Quill is published each year by Thorn Rune of American College Quill Club. The articles published, which are written by members of Quill, are works of literary talent and achievement.

## S. C. A. Publications

### "W" Book

The "W" Book, more often known as the Freshman Bible, is given out at the beginning of the year. It is avidly perused by the Frosh, who thereby profit from the valuable information on University life contained in this one small, though useful volume.

### UNIVERSITY DIRECTORY

This very valuable book contains the names, classes, home addresses, Laramie address, phone numbers, and fraternities of all students and faculty. It is the only directory published at the University, and is put out by the S. C. A. students for the benefit of students, faculty and organizations.





## Stock Judging

## Eastern Stock Judging Trip, 1927

THE team left Laramie the seventh of November and returned the first of December. Practice judging work was done at Denver, Colorado, the Kansas Agricultural College at Manhattan, Kansas, Iowa State College at Ames, Iowa, and a number of the leading stock farms of Jackson County, Missouri, including the Baker Shorthorn farm, the Longview farm and the Columbia Stock farm. This year, for the first time the team went to the University of Minnesota at Minneapolis.

Two intercollegiate contests were entered, the American Royal at Kansas City, Missouri, and the International at Chicago, Illinois. Teams from all parts of the United States were entered. Wyoming placed seventh among fourteen teams at Kansas City and ninth among twenty-two teams at Chicago. This is the best record a Wyoming team has yet made.

Three members of the team who were entered at each show in meat judging contests, placed seventh in the first, and eighth in the second. Individual awards were received by John Myers for second on sheep at Kansas City, and first on horses and lamb and mutton judging at Chicago. Mary Whelan, Wyoming's co-ed stock judge, took third on lamb and mutton at Kansas City, and third on beef cattle at Chicago.



## Western National Stock Show Team

THE judging team which represented the University of Wyoming in the competitive judging contest at the Western National Live Stock Show in Denver, January 16 to 21, 1928, was unusually successful in the contest, placing second to the University of Nebraska judging team and above teams from the Kansas Agricultural College and the Colorado Agricultural College. This is the best record yet made by a Wyoming judging team at the Denver show. Arnold King was outstanding for Wyoming, standing as the second high individual in the contest and first in the judging of breeding stock.

The team made the trip via motor, stopping en route at the Colorado Agricultural College for preparatory judging. They then motored to Denver, visiting from there the ranch of J. D. Canary of Littleton, Colorado, and judging a few of his fine Hereford show herd. They also visited the "Diamond K" ranch while at Littleton, and inspected one of the countries largest modern dairies. The members of the team had the opportunity to judge some very high class show stock and gained some valuable experience which will serve them well in future contests as well as in practical live stock breeding.







## ALONE

Echoing long and low  
Comes the hoarse bellow  
Of a lonely white-face monarch of the hills.

He stands on the crest  
Gazes hopefully at the west  
And searches longingly through the green-topped trees.

But the summer's range is bare  
There's not a dogie there  
For the winter's chased them down to the plains.



# High School



**E**LEVEN years ago, the First Annual High School Week and Basketball Tournament were held on the campus of the University of Wyoming.

This year, in 1928, the Eleventh Annual High School Week and Basketball Tournament were held on the Wyoming Campus. In 1928, as well as in 1917, when the competitive entertainment for the visiting high school students began on Monday morning, Coach John Corbett, the father of the institution of Tournament Week, was present to start the festivities and was on hand every moment of the entire week to see that everything went off smoothly and in proper sequence.

Coach Corbett is to be congratulated upon the growth of the work which he brought to life eleven years ago and which has grown to the size and popularity that it enjoys at present and will undoubtedly continue to enjoy in the future.

John Corbett, the father of the tournament, we salute you!



## State Basketball Champions

**R**OCK SPRINGS sprang the surprise of the Eleventh Annual tourney when it won the state championship from the strong Cheyenne quintet, winners of Class A, in the final game by a 35 to 30 score.

Coming through Class A, admittedly the best of the two classes, Cheyenne was doped to win, despite the fact that it had played two games in the morning of the day of the finals.

The Miners were not to be denied, however, and played unbeatable ball to take the title for Rock Springs, for the second time in the history of the tourney.

Moeller and Knudsen were outstanding in the Miner lineup.

### OFFICIAL 1928 ALL-STATE TEAM

**FIRST TEAM**—Forwards—Mallalieu, Cheyenne; Schwartz, Casper; Center—Watland, Glenrock; Guards—Harris, Casper; Gage (captain), Cheyenne; Substitutes—Moeller, Rock Springs; Humerick, Kenmerer.

**SECOND TEAM**—Forwards, McNiff, Laramie; Ritchie, Casper; Center—Marple, Manderson; Guards—Dowler (captain), Casper; Seeney, Buffalo.

**HONORABLE MENTION**—Knudsen, Rock Springs; Havelly, Torrington; Byrne, Laramie; McEvers, Lingle; Tebbs, Cowley; Bradley, Cheyenne; Broderick, Cheyenne; Nimmo, Cheyenne; Pellegrini, Superior; DeLand, Laramie; Salo, Hanna; Tolstrup, Manderson; Falxa, Buffalo; Barber, Evanston; Lane, Sundance.



ROCK SPRINGS, WINNERS OF STATE CHAMPIONSHIP

## Winners, Class A

THE 1927 State Champs, the Cheyenne Indians, came through to the finals tired but determined, following a climb to the top of the division that was disputed twice on the final day by the Casper Mustangs.

A combination of weariness on their own part and excellent basketball by Rock Springs proved too much for the tired Indians and they lost, by five points, the chance to be the first team in the history of the tourney to win the title for the third straight time.

The game fight of the Cheyenne cagers was made possible largely through the stellar work of Gage and Mallalieu, respectively choice for guard and forward on the All-State Team.

### HIGH SCORERS OF THE 11TH ANNUAL TOURNEY

Gage, Cheyenne . . . . .	89
Moeller, Rock Springs . . . . .	72
Schwartz, Casper . . . . .	72
Salo, Hanna . . . . .	64
Knudsen, Rock Springs . . . . .	63
Mallalieu, Cheyenne . . . . .	62
Welch, Cowley . . . . .	52
McNiff, Laramie . . . . .	50
Richie, Casper . . . . .	50
Watland, Glenrock . . . . .	49
Tebbs, Cowley . . . . .	49
Humerick, Kemmerer . . . . .	48



CHEYENNE, WINNERS OF CLASS A

## Second Place, Class A

SHOWING a team that had no physical peer in the tournament, the Casper Mustangs waded through to second place in Class A, after losing twice and winning once from the Champion Cheyenne Indians.

The Mustangs were almost on par with Cheyenne as this was proved by their one win against the Indians, but they were a little less experienced and lost the game that would send either team to the finals.

Harris, Richie and Schwartz were the bulwark that was the downfall of every team but one in Class A.

\* \* \* \* \*

The Buffalo Bisons were winners of the Republican-Boomerang's cup for sportsmanship in 1928.



CASPER, WINNERS OF SECOND PLACE IN CLASS A



## Second Place, Class B

COWLEY was the dark horse of Class B and climbed to second honors in that division almost unnoticed until the semi-finals.

Although the boys from the north lost to Rock Springs in the semi-final series by a large score, they played a good, clean brand of ball and deserved the victory.

\* \* \* \* \*

### BASKETBALL RESULTS OF THE ELEVENTH HIGH SCHOOL BASKETBALL TOURNEY

#### FIRST SERIES

(Class A and B games sandwiched)

Sunrise 23; Hillsdale 6  
Burns 37; Lost Springs 5  
Buffalo 15; Thermopolis 13  
Superior 23; Preps 19  
Laramie 22; Wheatland 8  
Egbert 30; McFadden 9  
Manderson 20; Cokeville 18  
Chugwater 11; Lander 8  
Kemmerer 28; Big Piney 4  
Rock Springs 33; Guernsey 5  
Mountain View 20; Fort Laramie 8  
Lingle 16; Dixon 13  
Cheyenne 24; Glenrock 19  
Lyman 17; Sheridan 15  
Rawlins 15; Gillette 9  
Cowley 24; Rock River 2  
Torrington 43; Glendo 5  
Hanna 22; Carpenter 20  
Evanston 11; Saratoga 10  
Casper 26; Sundance 13

#### SECOND SERIES

Buffalo 21 Wheatland 12  
Chugwater 27; Egbert 7  
Manderson 23; Sunrise 17  
Burns 14; Dixon 9  
Kemmerer 19; Laramie 16  
Lingle 19; Lander 13  
Glenrock 36; Cokeville 15  
Sheridan 25; Superior 9  
Cheyenne 43; Fort Laramie 6  
Lyman 17; Guernsey 8  
Rawlins 24; Mountain View 9  
Cowley 44; Lost Springs 4  
Thermopolis 43; Glendo 0  
Rock Springs 39; Rock River 2  
Saratoga 18; Big Piney 4  
Preps 17; Carpenter 8  
Torrington 21; Gillette 15  
Hanna 27; McFadden 9  
Casper 43; Green River 16  
Sundance 27; Hillsdale 12



COWLEY, WINNERS OF SECOND PLACE IN CLASS B

### THIRD SERIES

Buffalo 13; Sunrise 6  
Lingle 17; Burns 13  
Glenrock 12; Manderson 10  
Superior 23; Egbert 15  
Cowley 10; Lyman 7  
Kemmerer 17; Thermopolis 13  
Cheyenne 19; Green River 7  
Rock Springs 23; Chugwater 10  
Rawlins 26; Saratoga 14  
Hanna 17; Preps 16  
Laramie 22; Sundance 12  
Casper 31; Torrington 12

### FOURTH SERIES

Glenrock 13; Kemmerer 11  
Burns 15; Cowley 12  
Evanston 24; Rawlins 6  
Superior 31; Chugwater 12  
Casper 20; Buffalo 11  
Rock Springs 24; Lyman 18  
Cheyenne 18; Torrington 15  
Sheridan 24; Hanna 18  
Laramie 32; Manderson 21

### FIFTH SERIES

Glenrock 18; Evanston 8  
Lingle 15; Superior 11

Casper 29; Kemmerer 17  
Hanna 17; Burns 9  
Cheyenne 28; Rawlins 8  
Rock Springs 22; Sheridan 18  
Buffalo 11; Laramie 10

### SIXTH SERIES

Casper 17; Evanston 11  
Hanna 12; Lingle 10  
Buffalo 15; Glenrock 9  
Cowley 23; Rock Springs 12

### SEVENTH SERIES

Cowley 7; Hanna 5  
Cheyenne 24; Casper 20  
Rock Springs 27; Lingle 17

### EIGHTH SERIES

Cheyenne 16; Buffalo 15

### SEMI-FINALS

Rock Springs 22; Cowley 11  
Casper 16; Cheyenne 12  
Cheyenne 23; Casper 21

### FINALS

Rock Spring 35; Cheyenne 30



THE BIG PARADE ON OPENING NIGHT

## Academic Winners

DEBATE—Casper, Francis Turner and Betty Trowe, first; Wheatland, Ruby Hoth and Margaret Newkirk, second.

ORATORY—Ned Turner, Casper, and William Kellogg, Thermopolis, tied for first; Marjorie Jones, Torrington, second.

ESSAY—Donald McPherson, Gillette, first; Irving Garbutt, Manderson, second.

READING—Margaret Lucas, Douglas, first; Mary Hoback, Manderson, second.

VOICE—Tom Jones, Rock Springs, first; Hazel Draper, Greybull and Phylisse McMullen, Cheyenne, second.

PIANO—Florence Fasen, Academy of the Holy Child, Cheyenne, first; Zella Wyatt, Casper, second.

AMATEUR TYPING—Margaret Myrtle Lissolo, Gillette, first; Dora Peterson, Thermopolis, second.

NOVICE TYPING—Arne Rasmussen, Rawlins, first; Nellie Viola Paavola, Rock Springs, second.

AMATEUR SHORTHAND—Iva Illi, Kemmerer, first; Margaret Hopkins, Laramie, second.





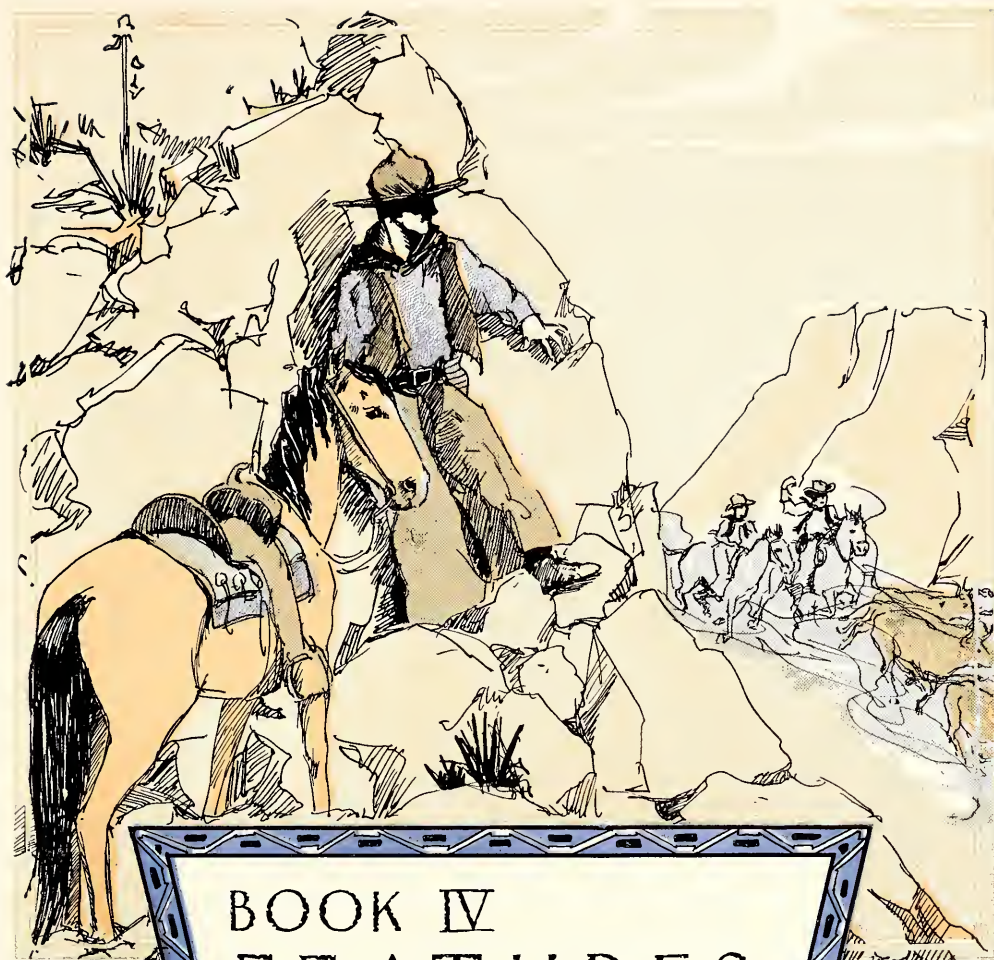

BOOK IV  
FEATURES

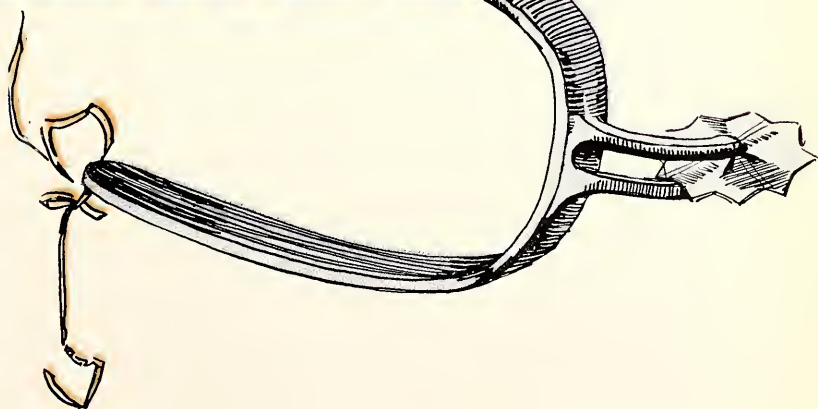







*'Neath the Touto Rim*

*Wood-bees and Bed Warmers*



*Just Before the Battle*

*Rock-Hounds*

*Mr. Bryce's Canyon*







*Lake Marie in  
Snowys*

*Solitary Pine*

*The Devil's Play-Ground*

SHOTS  
FROM  
STRAY  
SPOTS.



*Brooklyn Lake*

*From the Summit*

*Balanced Rock*







*"If  
Winter  
Comes  
Can  
Spring  
Be Far  
Behind"  
(next page)*





*Here's How it  
Looks in the Good Old  
Summer Time*







*Mac*



*Frosh  
Functioning*



*On the Gushy Grid*







*Two Plutes  
Way Down South in Denver  
That Cage Game With Chadron*



*Gangway!*



*The Triple Threat  
Father and Son*





*Dubbleya*

*Celebrating the Victory*



*Rabid  
Transit*

*So Many Sheep*







*Rare Photos  
of  
Campus  
Beauty Spots*

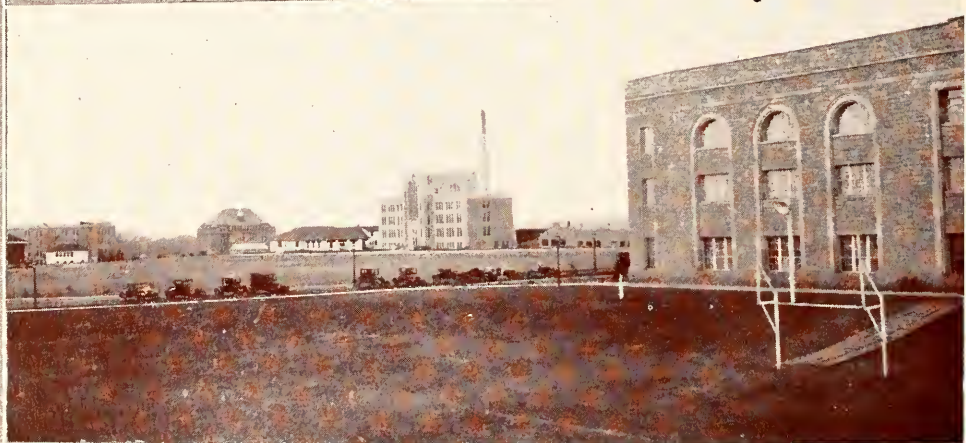



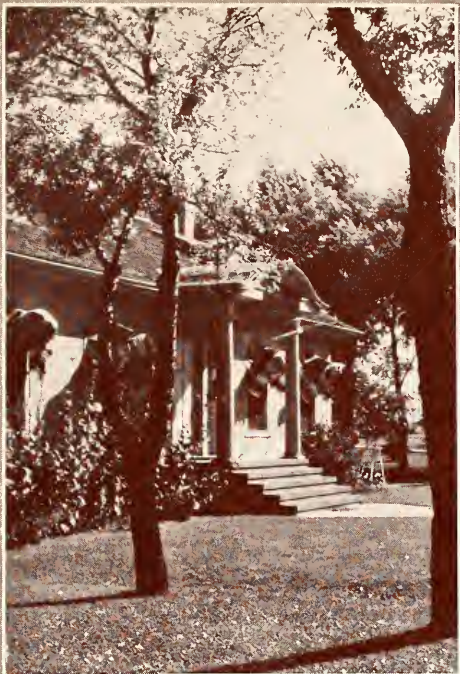

*From the  
Cowboy  
Campus to  
Green River  
and  
back  
again*

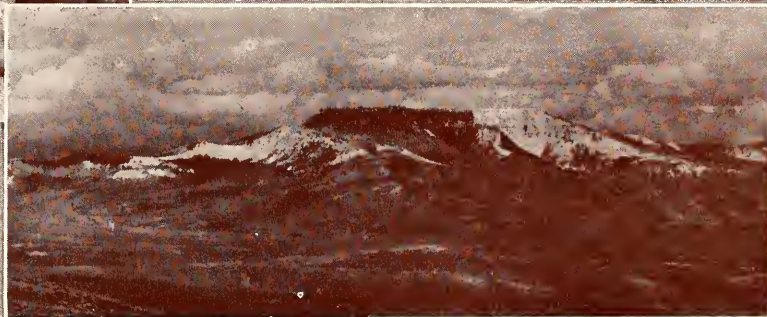
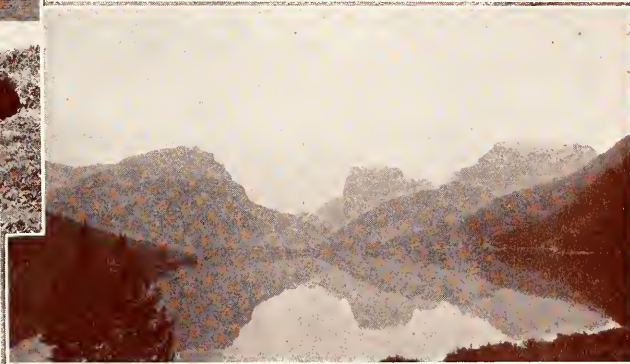





*"The Poor Nut"*



*The Little Theatre*

*Not the Duncan Sisters*

*"What Every Woman Knows"*







*Ag Dance*

*Dance of the Gloopsies*

*Engineers' Brawl*





*Art Gallery*



*Before and After*

*No Title Needed*

*WISTFUL  
WILLIE—  
HIS PAGE*

*What, No Flies!*

*Stude Pouring Over Books*

*Deep Study*







*Home Coming*

*Coed Ball*

*Blue Beard*





*Bev Triplets Judgers*

*Wilson*

*Annie  
and  
Maurine*

*Water Dog Napolcon  
At Ease*







*Commodious Quantities  
of  
Pi Beta Phi  
In and Out  
of  
Action*







*Delta Delta Delta  
in  
Some  
Interesting Poses*







*Those Kappa Delta Girls*



*Lean on Me, Bessie*



*Searching for  
An Honest Man*

*Puzzle Picture*







Dear  
Old  
Pi  
Omega  
and  
a  
few  
Intimate  
Friends

H  
E  
Y  
!

H  
E  
Y  
!







*Kappa*

*Kappa*

*Gamma*

*From All*

*Angles and*

*Curves*







*Delta Phi Sigma*

*With  
House,  
Horses,  
and  
Sisters*







*Going Up!*

*See the Birdie*

*The Day of the Game*

*A. T. O.*

*They're Off!*

*Three of a Kind*

*Dean Dallas*







*Shoot!*

*Hot?*

*Hey! Hey!  
Come  
Home!*

*S. A. E.*



*"The Shove Down"*

*Sophs  
Four's Company*







*Mr. Pence and Some Friends*

*S. N.*

*"Dunk"*

*Makes the Grass Grow Green*



*The  
Twins  
Forgot  
to Smile*

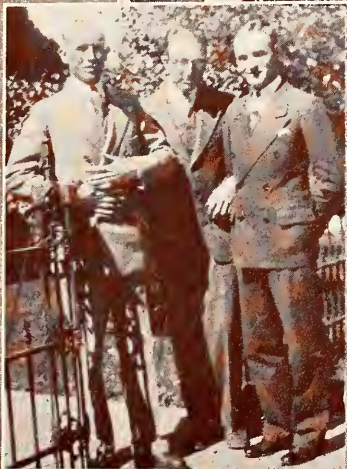





*The Pi Phi Venus at Home*

*Our Handsome Captain*

*K. S.*



*Hap*

*The Army*

*Granny*







*Look Out!*

*D. M. A.*

*Before and After*

*And Two More*



*Razelins*

*Pipe the Pipe*







*See the House.*



*Cowboys*



*I. C.*

*It's a Pipe*



*Three All-American Ends*

*Lit Up*

*Truly Western*

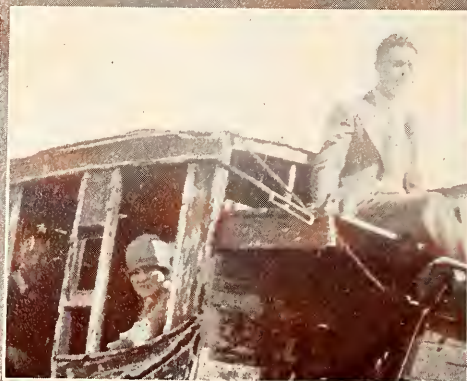



THOSE  
COWBOY  
CAGERS

"Claudie"

"Johnny"

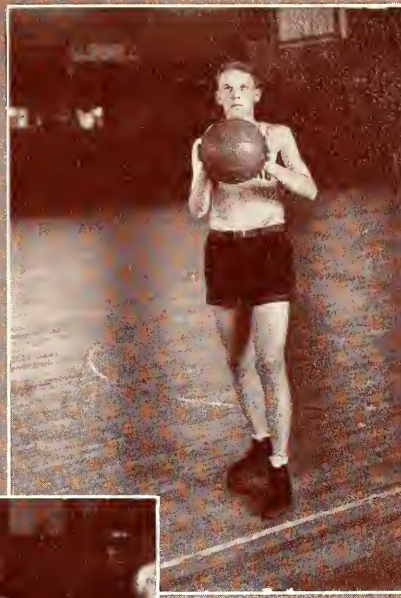
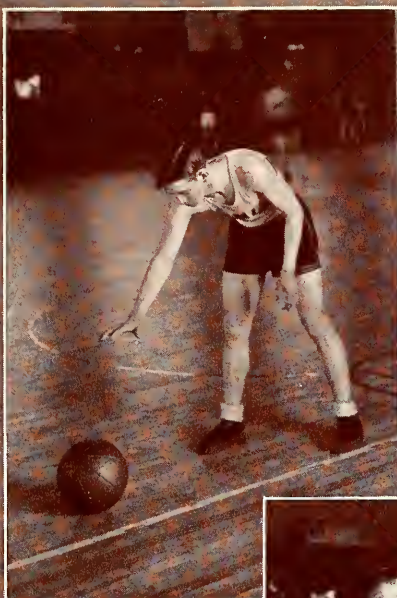

Captain "Oz"



Captain-Elect "Ted"

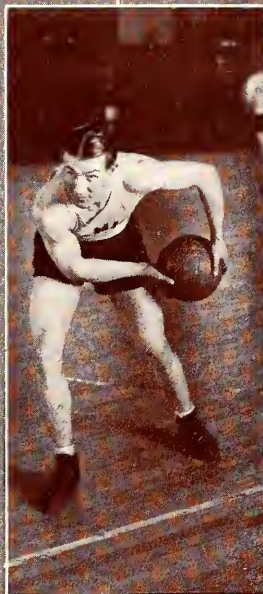

"Charlie"

"Sleepy"







*Look! Look!  
Feminines  
And How!*

*Boys*

*Our Mary*

*Libby Lodge*







*Junior  
Prom  
Committee  
for  
1928*



*Ervin Moudy  
Zita Miller  
Harry Astin*

*Heriot McCourt  
Archie Johnson*

*Helen Adams  
James Yates  
Annie Marie  
Dudley*





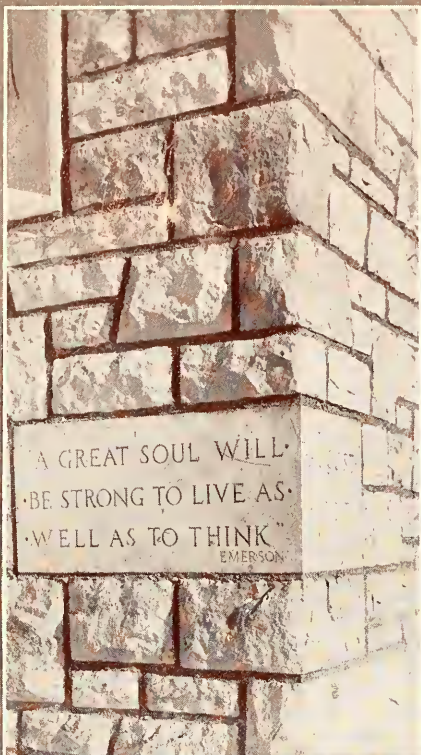

*Odd Shots  
From  
Odd Angles  
on the  
Campus*







GRACE RAYMOND HEBARD



AVEN NELSON

*WE HONOR  
AMONG  
OUR  
PIONEERS  
AT  
WYOMING  
UNIVERSITY*



JUNE E. DOWNEY



JUSTUS F. SOULE





CHARLES N. FOTTER

In memory of a man among men, who spent his busy life in the administration of Justice. Ever a good and true friend of the University of Wyoming we mourn that the gain of another world is our loss.

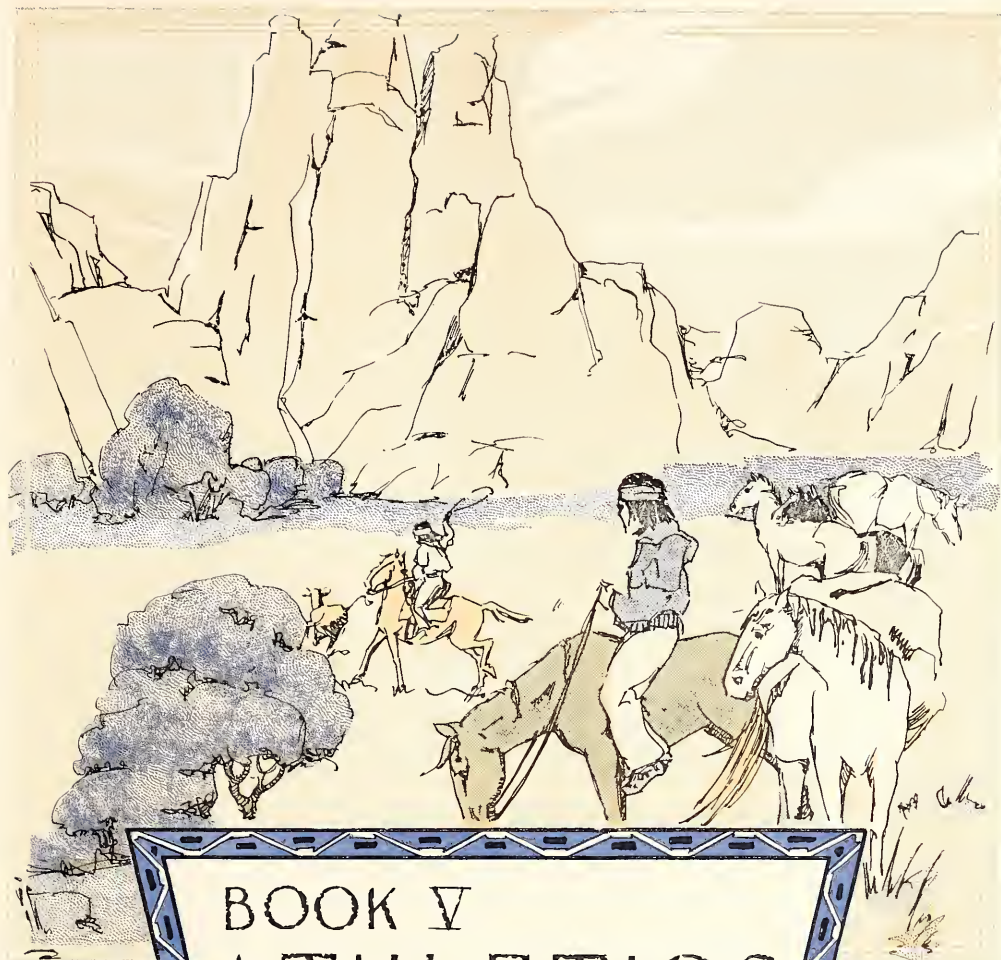

BOOK V  
ATHLETICS

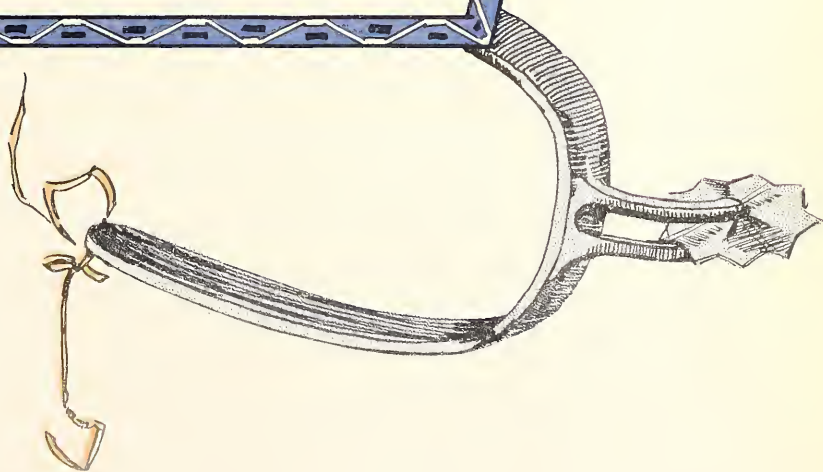





THE name of John Corbett will always be inseparable from the history of Wyoming's steady climb to athletic supremacy.

As Director of Physical Education, Coach Corbett is performing invaluable work with his gymnasium classes.

John Corbett is known as the "Daddy" of the Annual High School Tournament held at the University. He has seen this athletic institution for secondary schools flourish for over a period of eleven years. Much credit is due him for the wonderful advertising that the University of Wyoming gets when the various high school representatives come here to participate in the contests during High School Week.



JOHN CORBETT  
*Head of Physical Education  
Department*



BILL LEE  
*Trainer*

Bill Lee is the popular trainer in all branches of athletics at Wyoming. He is a "friend in need" to many a tired and injured Cowboy, who has sustained an unlucky turn of the game. Bill always does his share to enable the Cowboys to come out as winners.





RAYMOND FRAZER  
*Coach of Gymnastics  
and Boxing*

IN the absence of boxing and inter-collegiate athletic activity, "Babe" Frazer has his hands full in coaching the apparatus and tumbling teams. The results of his services are shown by the splendid exhibitions held on the "half acre" during the intermissions of basketball games, as well as winning teams in inter-collegiate contests.

Ed Miller was the very successful coach of Frosh football last season. Ed was captain of the Cowboy football team in 1927, and he readily turned his talents aside from helping the Cowboys to win, to the building up of a team of fighting Calfbos.



EDWARD MILLER  
*Coach of Freshman Football*



# Football





GEORGE McLAREN  
*Director of Athletics*

GEORGE McLAREN came to Wyoming last fall to coach Wyoming's football team and, although faced with the difficult problem of filling gaps left by Cowboys who had graduated, he succeeded in training new material into a team whose greatest glory lay, not in its first year's achievements, but in its promise for the future. The Cowboys were nevertheless able to offer stiff competition in all of their games, and won the Thanksgiving game from the Bears of Colorado Teachers.

**A**MONG those who played their last year of football for Wyoming was fighting "Mickey" Stanton, captain of the team. Stanton leaves an enviable record to inspire young gridiron aspirants. He has served his Alma Mater for three years, during which time he not only carried the ball for many gains, but also showed his excellent ability in interference.

Captain-elect Stanley Duncan will lead the Cowboys next year. Those who have seen his able work as guard and tackle may well be hopeful of the future, as he will be followed by a string of experienced men in 1928.

The Cowboys started the season with a victory over the South Dakota State Teachers' College to the tune of 31-6. This was the Cowboys' first game played under the coaching of George McLaren. Ted George was outstanding in bucking the line, and Thompson and Harkins showed up well in halfback positions in the line-up. "Baldy" Whitman played right end for the first time, and "Tiny" Ormsby was for a time shifted to the back. Both did well in their new positions.

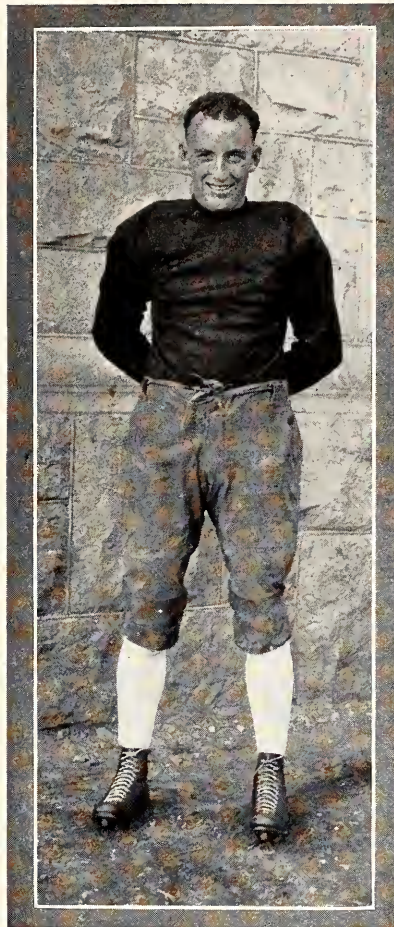

CAPTAIN STANTON







DUNCAN  
*Tackle*  
Captain-elect  
WHITMAN  
*End*

HARKINS  
*Halfback*  
HART  
*Quarterback*

A CROWD of 7,000, probably the largest that ever witnessed a Cowboy contest, saw the terrific struggle that featured the game with Creighton at Omaha. It was a battle in the mud, and Creighton's slightly superior line enabled them to block two of Wyoming's punts, gaining a touchdown each time. Stanton in an end run, made the longest single gain for Wyoming, and the work of Hart, Thompson, and Harkins was also outstanding. For the Bluejays, Scott was the hero of the game. In being able to hold Creighton down to a 13-0 score, Wyoming may well consider a moral victory for herself.

In the first Conference game of the season, Denver was able to nose out Wyoming 7-0. It was a plodding game, featuring much straight football and many fumbles. Denver's scoring machine was able to cross Wyoming's goal line only once, and that was in the initial quarter. Panek and Weakley were the outstanding Denver players, and for Wyoming, Hart Thompson, and George made most of the gains. Again Wyoming's inability to carry through in critical situations lost her a possible victory. There was too much fumbling, where there were but a few yards to go.



AGAINST the very confident Chadron Normal team, Wyoming came back, and piled up a score of 31-13. This game was spectacular and fast-moving. The boys from Chadron were shift and fast; but the solid Cowboy line held like a rock. The spectators were delighted by Harkins' versatile performance. The two Thompsons, Ray and Wedge, played well, and passing was a feature of the game. This was Chadron's touted long-suit, but coupled with George's line-plunging and the end runs, Wyoming took the ball and bested them at their own game.

On a sea of mud, where earlier in the day had lain a foot of snow, hauled off later by a faithful student body, Wyoming literally covered herself with mud and glory, by scoring for the first time of the season against the powerful Tiger team from Colorado College. Harkins carried the ball for steady gains, and so, too, did George, Whitman and Stanton. And to the undying glory of the line, it held splendidly all through the game. Most of the game was played on Tiger territory, and their goal was never safe from the Cowboys' relentless offense.



DUNKER  
End  
HIRST  
End

TATHAM  
Center  
C. THOMPSON  
Center

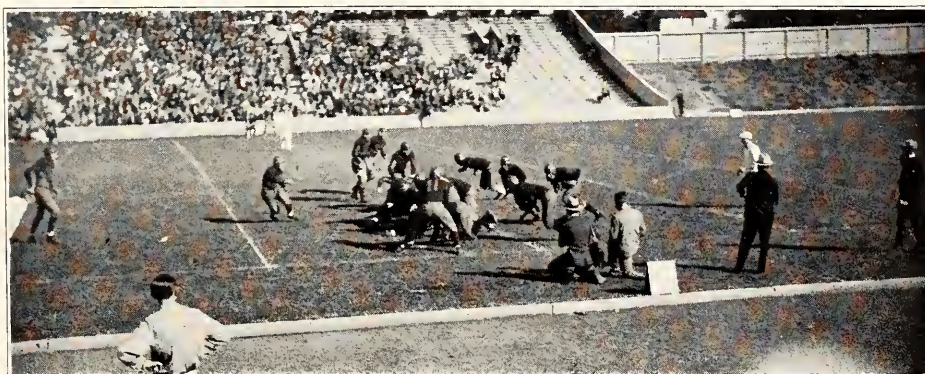



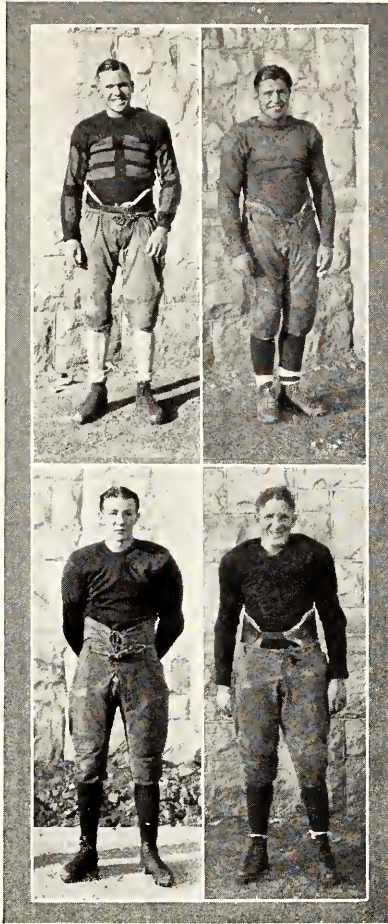

W. THOMPSON  
*Halfback*  
GEORGE  
*Fullback*

STEWART  
*Tackle*  
R. THOMPSON  
*Halfback*

IN this game, Wyoming gained more yardage, made more first downs, and did better passing than the Tigers. But, through the tough breaks of the game, the Cowboys were unable to turn their work into actual points. The final score was 12-8 in favor of C. C.

The game with Utah Aggies was an outstanding example of how the breaks can wreak disaster upon a good team. The game opened with a fumble which, was recovered by Utah and netted them a touchdown, after a race of forty-five yards. This disaster was followed by others, and Wyoming thus badly started, could not get set for any real consistent playing. The Aggies incited with the spirit of victory, and feeling that the tide insisted upon favoring them, were not to be denied. Critics, who saw the game, declared that the Aggies showed the best brand of football in two years.

The Cowboys went to Sheridan to meet the Bobcats from Montana State College, and a great game ensued. The Bobcats opened up with a bang, blocking a punt and Olsen fell upon the ball behind the line for a touchdown.





TOUCHER  
Guard  
BENNETT  
Guard

OSBOURNE  
Guard  
RUSSELL  
Guard

THE field was wet and soggy from heavy snows, and Wyoming could not quite get the pigskin over the line in subsequent tries. There were twenty-three punts in the game, and few large gains. A great crowd witnessed the contest, and both schools were well represented by cheering sections.

Again Wyoming came back in the Conference to win a victory. At Greeley, where the Cowboys played their Thanksgiving game, they concluded the season with a score of 27-6 in Wyoming's favor, before a crowd of three hundred loyal Cowboy supporters. A special train was made up to carry the gang down and back. The band was present, furnishing music for the Cowboys. In this game Whitman, Bennett, Stanton and Wedge Thompson played their last football for Wyoming. Their work was stellar, and the loyal crowd showed appreciation of it by long and loud cheering as the men left the field for the last time.

Wyoming's grid chances look very promising for next year, and with the Chicago game, a chance to break into big time awaits the Cowboys.





IN preparing the Cowboys' schedule for 1928, Coach McLaren was offered games with Nebraska University at Lincoln, with Creighton College at Omaha, and with Iowa State at Ames. Several other good games were offered to the coach, who accepted only the Chicago game.

Acknowledgment of Wyoming's coming supremacy in Rocky Mountain football circles is to be seen in the numerous offers from colleges in the Big Ten and Missouri Valley conferences. The Cowboys are a drawing card that is hard to beat in every way.

#### 1927 FOOTBALL SEASON RECORD

Wyoming	Opponent	Op. Points
31	South Dakota Normal	6
7	Creighton	13
0	Denver	7
31	Chadron	13
0	Utah Aggies	42
8	Colorado College	12
0	Montana	6
27	Teachers	6



#### VARSITY FOOTBALL SQUAD

*First Row*—HARKINS, W. THOMPSON, EKDAL, MARTIN, R. THOMPSON  
*Second Row*—DEVERAUX, METZLER, BENNETT, COUGHLIN, CORBETT, BUCKMASTER  
*Third Row*—COACH McLAREN, TOUCHER, HIRST, GEORGE, RUSSELL, CAPTAIN STANTON, DUNKER  
 C. THOMPSON, MANAGER DAVIS, COACH CLARK  
*Fourth Row*—COACH MILLER, OSBOURNE, WHITMAN, GRANT, COLEMAN, TATHAM, STEWART,  
 CAPTAIN-ELECT DUNCAN, TRAINER LEE



# Basketball





STEWART CLARK  
*Coach of Basketball  
and Track*

STEWART M. CLARK has been at the University of Wyoming for four years as coach of basketball and track, and until last year, he was also coach of Frosh football. The high merits of his coaching ability are becoming more manifest every year. They culminated this year in the great divisional championship basketball team of 1928. In track, "Stew" has made notable improvements; and we are assured of a winning team in that line of athletic activity in the near future.

THE University of Wyoming, for the first time in the history of the institution of Conference basketball, did in the 1928 season win the championship of the Eastern division of the Rocky Mountain Conference.

The Cowboys, after dropping the first two games of their Conference season to Denver at Denver by large scores, staged a comeback that was without equal in the annals of Rocky Mountain cage ball, and swept through their next nine games without a defeat.

Mines hung one on the Wyoming men in the last Eastern division game of the season, but this loss was more due to a hard contest with the Teachers the night before than to anything else.

In the Conference championship series with the Western division champs, Montana State, at Bozeman, the Cowboys met one of the best teams in the nation, and lost all three of the series. Montana State in 1928 was probably without a peer in the entire country as a cage team.

Wyoming opened the season with two practice games with the Utah University cagers at Laramie. The Cowboys won the first 31 to 27, while Utah took the second by a 29-26 score.

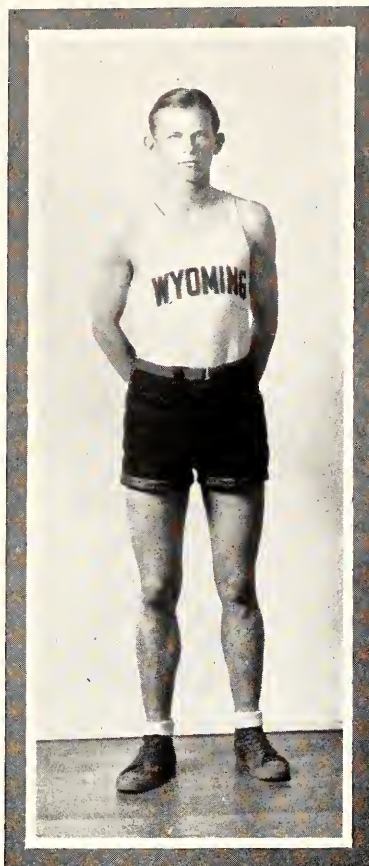

CAPTAIN KOERFER





THE Cowboys next journeyed to Denver, where their jinx of the past hovered over them long enough for the Pioneers to pile up two large discouraging scores. The tallies of these two games were 46 to 28, and 46 to 18.

Seemingly, however, these two defeats gave the jinx enough satisfaction that he left for good and the Wyoming men took hold and won the next nine straight games and the championship of the Eastern division.

The next game was a non-Conference tilt with the St. Joseph Hillyards, the national champs. The Cowboys played heads up ball and allowed the champs only a two point lead in the first half, but the Easterners evidently got tired of that sort of stuff and in the second canto they turned loose and snowed Wyoming under by a 56 to 24 final tally.

The first victim to fall beneath the axe of Clark's cagers during their period of rejuvenation was the 1927 Eastern champion, Colorado College. The far-famed Simpson-Clark combination went like a million and Wyoming went just a bit better. The final score was 41-36 for the Cowboys, and the Conference received a jolt that was just an indication of what was yet to come.

The next game was a non-Conference game with Regis, which the Cowboys took 41 to 32, in an uninteresting tilt.



GEORGE, *Captain-elect*

DUNKER

JIACOLETTI

A TWO-GAME series with Western State at Laramie resulted in another two-game win for the Wyoming men and fourth place in the division standing. The two games were almost identical in performance and the Pedagogos had no show against the classy passing Cowboy combination. The scores were 47-27, and 46-28.

The largest crowd of the season watched the Colorado Teachers go down to defeat in a game at Laramie that ended 28 to 26. It was a thriller all the way through, and Clark's five best played through the contest with no substitution.

With a vanguard of trembling fans the Cowboys next journeyed to Colorado Springs and again upset the dope, and at the same time the Tigers, by beating them 35 to 31 on their home floor. It was at this time that Colorado first conceded that Wyoming had a basketball team.

The highly-touted Colorado Aggies came to Laramie full of confidence after a successful series of games and the Wyoming men gave two beautiful exhibitions for the benefit of the spectators, and tromped the visitors 53 to 22, and 60 to 31. The latter was the high score of the Conference for the 1928 season.

Wyoming next took a trip to Greeley, where the Teachers' College Bears lay in wait for them and for revenge. In one of the most thrilling and roughest games in the history of the Conference, the Cowboys overcame an almost overwhelming lead and nosed the Coloradoans out 32 to 30.



ENGSTROM

THOMAS

HOLLAND



THE following night a tired and battered bunch of Cowboys took the floor against the Miners at Golden, and were beaten by one point. The final was 31 to 32. Wyoming had won the Eastern division championship.

In an exhibition game with the Teachers, at Cheyenne, the Cowboys established for once and for all, their supremacy, by winning 39-28.

The Conference championship series at Bozeman was more hard-fought than the scores indicate, and Wyoming, although not accomplishing the desired end of attaining the Conference title, did, however, instill into the Western division team, considerable respect for Wyoming's ability and good sportsmanship.

By placing first in the Eastern division, after the poor start made in the two games with Denver University, the Cowboys sprang a surprise on the rest of the Eastern division and on the entire Conference.

Acknowledgment of Wyoming's supremacy in a major sport by the rest of the Eastern Division was sweet indeed to the Wyoming supporter, who has for years watched the Cowboys turn out good teams and play good ball and lose to the rest of the division by unlucky breaks.

It was as if the Millenium had arrived and they were not to be denied when the Wyoming men finally got started in their stride in the 1928 season. For the first time in the history of basketball at Wyoming, the Cowboy fans sat back when the Cowboys were in the rear, and felt confident that the final score would be right.



COUGHLIN

OUTSEN

## Basketball Season, 1928

Wyoming	Opponent	Op. Points
31	Utah University	27
26	Utah University	46
28	Denver	46
18	Denver	46
41	Colorado College	36
41	Regis	32
47	Western State College	27
46	Western State College	28
28	Teachers	26
43	Mines	17
35	Colorado College	31
53	Aggies	22
60	Aggies	31
32	Teachers	30
31	Mines	32
CHAMPIONSHIP SERIES		
27	Montana	43
31	Montana	59
37	Montana	43



### VARSITY BASKETBALL SQUAD

*First Row*—COUGHLIN, CAPTAIN-ELECT GEORGE, CAPTAIN KOERFER, DUNKER, OUTSEN, FEDRIZZI

*Second Row*—COACH CLARK, PETERSON, CORBETT, THOMAS, HARKINS, ENGSTROM, GAER, KELLOGG, TRAINER LEE

*Third Row*—COLE, JIACOLLETTI, HOLLAND, COLETTI, JOHNSON, MANAGER DAVIS



## Cheer Leaders

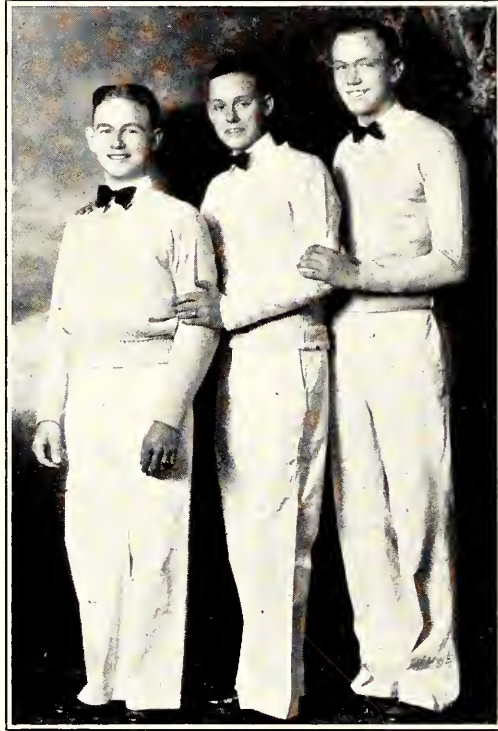

BOHRER, *Head Cheer-leader*  
BLAIR AND BARRATT, *Assistants*



## Minor Sports



## Frosh Football

THE 1927 Freshman football team was a strong aggregation. The Caliboy, under the tutelage of Ed. Miller, former Cowboy grid captain and all-Conference end, made a great showing in the few games that they were able to get during the season.

The Frosh squad this year was filled with men who will be valuable additions to the ranks of the Varsity in the 1928 season. Reinforcements, both for the already strong and unbeatable backfield of the Cowboys, and for the steady plugging dependable line will be had next year from the ranks of the football men of the Class of '31.



FRESHMAN FOOTBALL SQUAD

## 1927 Track

THE Cowboys experienced a busy track season in 1927 and took part in five meets. Two of the meets, one with Montana State and one with Greeley Teachers were won by the Wyoming men. The Montana State meet was held at Laramie.

The Cowboys met the Greeley Teachers and the Colorado Aggies in a triangular contest at Fort Collins and took second place. The Aggies took first by virtue of their strength in the field events.

The Cowboys made a creditable showing in both the Eastern division meet and the Conference meet. Wedge Thompson, former Cowboy captain, leaped to a new Conference record in the broad jump, and Wyoming placed in the sprints and distance events.

The Wyoming team also went to the Boulder Relays, but had hard luck and did not show.

In the 1928 season, to date, the Cowboys have been to only one meet, the 1928 Colorado Relays. There Eastman took first in the hundred-yard-dash; Wyoming took the 880 relay, and placed second in the 440 relay. Kuzara took third in the javelin event.

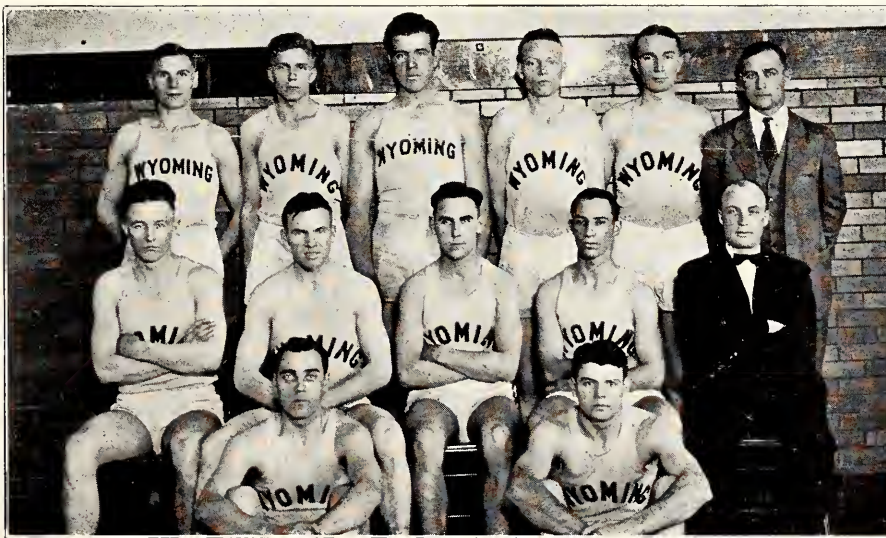

Varsity Track Squad

*First Row*—HOLLAND, D. BROWN

*Second Row*—W. BROWN, THOMPSON, MARTIN, BLODGETT, TRAINER LEE

*Third Row*—THATCHER, NORTHRUP, OSHER, HUFFMAN, CAPTAIN-ELECT KURTZ, COACH CLARK



## Swimming

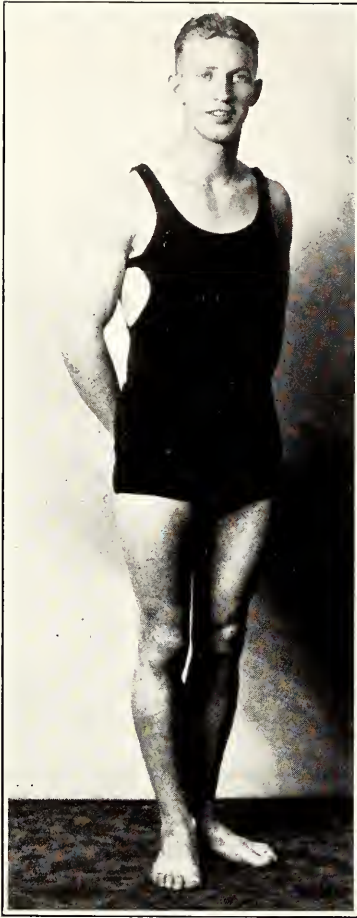

CAPTAIN DALLAS

Individual scoring during the 1928 season :

Dallas, captain . . . . .	32
Thompson . . . . .	18
Paschal . . . . .	13
Budd . . . . .	11
Bell . . . . .	11
Laughlin . . . . .	10
Griswold . . . . .	3
Danielson . . . . .	3

NOTABLE among the achievements of the members of the swimming varsity in the 1928 season was Captain Dallas' accomplishment in winning the Rocky Mountain Conference low-board fancy diving championship for the second consecutive time.

Dallas, with Budd, 220 champ in the Eastern Division, and Bell, runner-up in the Eastern Division diving, and Coach George McLaren, journeyed to Provo, Utah, for the Conference Championship meet on March 9 and 10. Wyoming, by virtue of Dallas' victory emerged from the meet in fifth place, tied with Colorado Aggies.

THE Cowboy tank men took part in the Eastern Division championships at Boulder on March 3. The Wyoming team took second in this meet, losing to Colorado University and beating Colorado Teachers and Colorado Aggies.

In the opening meet of the year with Colorado Aggies at Laramie, the Wyoming men lost by one point. The final tally of points was, Wyoming—33, Aggies—34. The loss of this meet may be laid to the fact that the Cowboys were lacking in experience and confidence rather than in ability.

The other meet of the season was with Colorado Teachers at Greeley. Wyoming walked away with this contest by the score of 47 to 20. Teachers were in their first year and afforded competition only in the 50 feet style and 150 back-stroke events.

To Coach McLaren goes the credit for the excellent showing of the Wyoming natators in 1928. He took the team in hand in the middle of January and by the first week in March had produced the runners-up for the Eastern Division honors.

Only two men will be lost by graduation, and a more successful season is forecast for the Cowboy mermen in 1928.

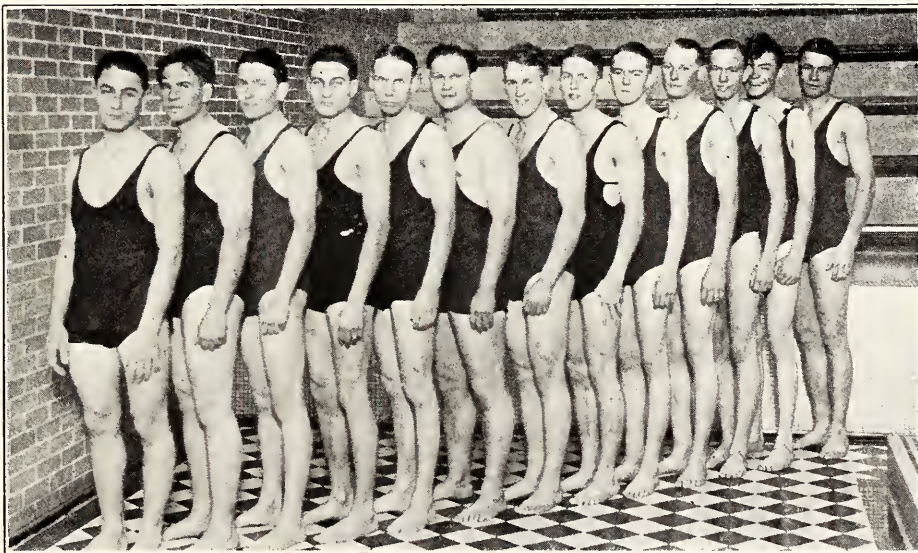

#### VARSITY SWIMMING TEAM

*Left to Right*—MILLER, BUDD, THOMPSON, BELL, GRISWOLD, COACH McLAREN, WILLIAMS, CAPTAIN DALLAS, LAUGHLIN, PASCHAL, BARRATT, DANIELSON, SPRIGGS



## Apparatus and Tumbling

TUMBLING and apparatus work at Wyoming flourished in 1928. An apparatus team was produced by Coach Frazer which did excellent work in the second season of apparatus work to be seen at the school.

Meets were held with Colorado Aggies and Colorado Teachers and the Wyoming men won one and lost one, maintaining a .500 average for the season. The Aggie meet was held at Laramie, and although the Cowboys dropped the contest by a close score, U'Ren and Redburn were high point men on the flying rings and the horse, respectively. In the meet with Teachers, the Cowboys emerged victorious by a comfortable margin. Wilson and Redburn were high point men of the meet on the mats and the horse, respectively.

The tumbling team, under the direction of Charles Wilson, gave many excellent exhibitions during the season and showed ability that gives promise of a good bunch of tumblers in 1929.

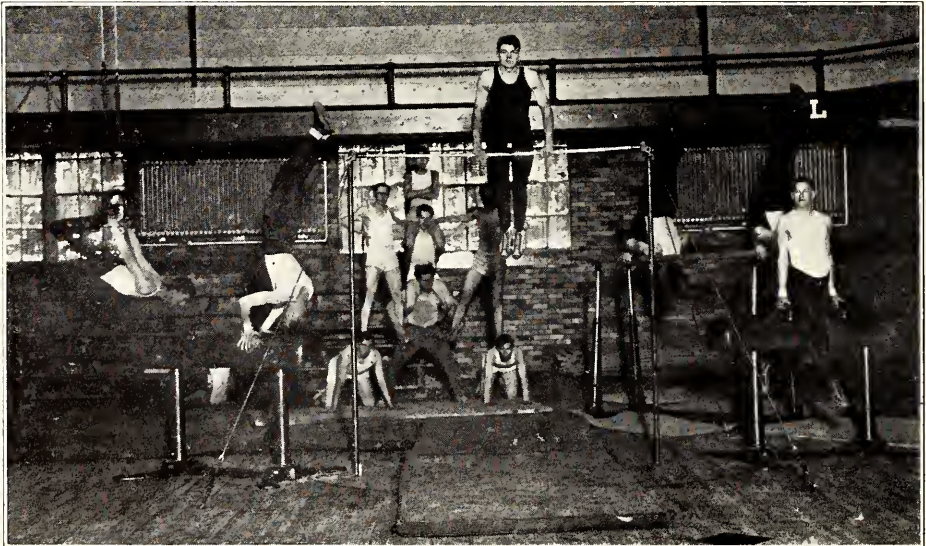

## Boxing and Wrestling

INASMUCH as boxing was abandoned as a Conference sport by the Conference athletic committee in 1927 and 1928, the fistic art at the Cowboy school was confined entirely to intra-mural competition and supervised instruction for physical education credit.

Wrestling was recognized as a Conference sport, but due to the fact that the material at Wyoming was not such as to warrant Conference competition, no inter-college contests were scheduled. Like boxing, however, wrestling was indulged in as a P. E. subject, and in the intra-mural contests.

Varsity Coach Raymond Frazer, with the assistance of Cliff Wilson in wrestling and Roy Rider in boxing, developed, during the past season, a number of wrestlers and boxers, who will be well able to hold their own with conference competition when that is supplied in the near future.





## Intra-Mural Boxing and Wrestling

THE Sigma Nu fraternity, sporting a well balanced group of boxers and wrestlers, emerged victorious from the first annual boxing and wrestling intra-mural contests.

Four Sigma Nus, three boxers and one wrestler went into the final contest, and all of them won their bouts. The Sigma Nu total of twenty points was five points more than the Sig Alphas who took second place.

The results of the finals:

### BOXING

- 115 Burkholder (Barb) decisioned Trimmer (K. S.)
- 125 Kirk (S. A. E.) decisioned King (A. T. O.)
- 135 D. Brown (S. N.) decisioned Scott (S. A. E.)
- 145 W. Brown (S. N.) decisioned Hanes (K. S.)
- 158 Jiacolletti (S. N.) decisioned Williams (A. T. O.)
- Light-heavy Toucher (S. A. E.) won by forfeit.
- Heavyweight Stewart (K. S.) decisioned Osher (S. A. E.)

### WRESTLING

- 115 Patch (D. M. A.) won from Freshour (Barb.)
- 125 Winter (S. N.) won from Lilja (A. T. O.)
- 135 Doug'as (K. S.) threw Felhour (Barb.)
- 145 Gillespie (K. S.) won from Olafson (Barb.)
- 158 Carpenter (D. M. A.) won from Johnson (K. S.)
- Lighthheavy Bennett (Barb.) won from Duncan (D. M. A.)
- Heavyweight Whitman (S. A. E.) threw O'Marr (S. N.)



SIGMA NU BOXERS AND WRESTLERS  
*Front Row*—D. BROWN, JIACOLLETTI, W. BROWN  
*Back Row*—WILSON, O'MARR, DINWIDDIE, WINTER

## Intra-Mural Basketball

ALPHA TAU OMEGA'S speedy set of basket-tossers galloped through the annual intra-mural basketball tournament with a record of no defeats. The Alpha Taus met and handily defeated every other team in the tourney, their closest contest being with the Kappa Sigs, who lost the contest by a three point margin.

The Alpha Taus used a fast breaking offense that baffled their opposition on nearly every play and which allowed the King-Kirkwood short-passing and short-shooting combination to work to perfection.

The Kappa Sigs and Sigma Nus tied for second in the tourney, with a two-game loss scored against each. The other teams in the competition were: Sigma Alpha Epsilon, Independent Club, Delta Mu Alpha, Barbs, and Commons.

The class of basketball played in the 1928 intra-mural contests was very good considering the short practice season that preceded the tournament.

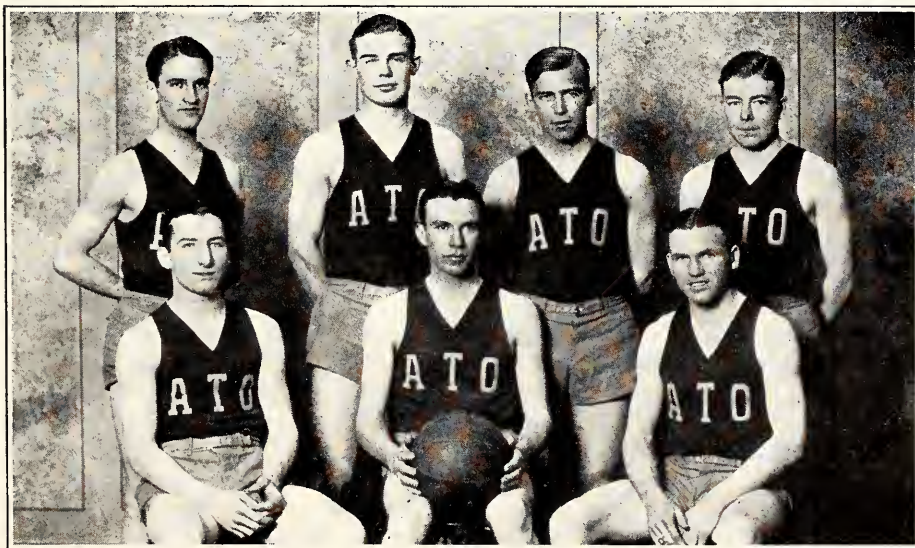

A. T. O. BASKETBALL TEAM

*Front Row*—GOGERTY, KIRKWOOD, THOMPSON

*Back Row*—KING, GRANT, COLLINS, MORGAN



## Intra-Mural Track

**S**IGMA ALPHA EPSILON won the 1927 intra-mural track title over some hard competition. The S. A. E.'s piled up points in the weight and distance events and were able to nose out the other five competing teams in the two days of the meet. The Sig Alphas will be a hard team to beat again in the 1928 intra-murals.

## Intra-Mural Baseball

**S**IGMA NU won the 1927 intra-mural baseball series. Competition was stiff for the diamond title, and several times the S. N.'s were on the narrow edge of defeat. Good ball and heady team work pulled them through to the championship. A fast intra-mural series is looked for again in 1928.



## Women's Athletics



THE Physical Education Department for Women maintains a four year major course in physical education preparing students for teaching. This course is in its fifth year of organization, and numbers some thirty students among its majors. Five graduated with the class of 1928.

The activities include: Sports—hockey, soccer, volleyball, swimming, tennis, baseball, track and field, basketball, rifle, and horseback riding; Dancing—folk dancing, clogging, and natural dancing; Gymnastics—restrictive and corrective work.

An intra-mural program of competition in each sport is carried on during each season of the year. Participants receive points toward membership in the Women's Athletic Association. A telegraphic rifle meet was conducted with six rifle teams from other colleges and universities competing. The horseback riding class numbers twenty-five aspirants for degrees in equestrianism.

Work in dancing is offered throughout the Sophomore, Junior and Senior years. The program of activities for the year 1928-29 includes the prologue for the operetta "Bluebeard," a recital before the American Association of University Women, and a spring festival given jointly with the swimming department. Dancing as a separate phase of the physical education work was offered this year for the first time.

The Intercollegiate Play Day is an annual event for athletic competition between the co-eds of the seven colleges and universities of Colorado and Wyoming. A team of eleven people, outstanding in their all-round athletic ability or who are superior in some one or two events, represent each institution.

Each college is host in turn to the aggregation of seventy-seven contestants and their respective coaches. Wyoming was host in May, 1928. The team representing Wyoming in 1927 was composed of Ruth Prout, Mary Whe'an, Josephine Russel, Pearl Green, Doris Lineaweaver, Marcella Avery, Lillian Borton, Louise Cordes, Helen Keller and Irene Johnson.

In the restrictive and corrective classes are enrolled about ten per cent of the women students registered in required physical education work. These courses meet a very specific need on the part of college women for a highly individualized form of activity. By means of the physical examinations in the fall correctable defects are noted and the students are assigned to the classes for correction of same.



SUMMERS



WEED  
BURROWS



CAMPBELL

## Basketball

WOMEN'S basketball was this year one of the most popular co-ed sports. The Interclass tournament was won by the Sophomores. The second place went to the Freshman team, and the Junior-Senior quintet was third.

Interest in basketball was very strong among the co-eds this year, possibly due to the inspiration derived from the Cowboys winning the division title.

The Interclass games were hard fought and close, and some good sportsmanship was developed and shown.



KIRBY, TURNER, ROBINSON, HECKEL, COLE, KELLER, CURTIS



## Swimming

THE Wyoming University Auxiliary Life Saving Corps is an organization composed of the young women who have successfully passed the required tests and examination of the American Red Cross.

The aim of the Auxiliary is to promote interest in life saving, and in life saving methods, to perfect the members in the various swimming strokes, and to create endurance in the water.

The Auxiliary functions as a constant guard against drowning in the pool, inasmuch as its members are regular life guards, as well as habitual users of the natatorium.

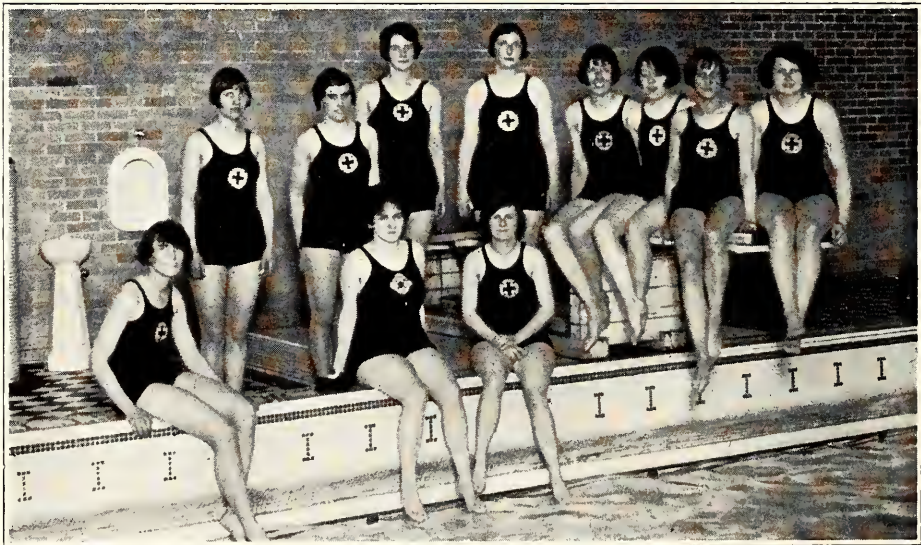

WORMWOOD, COLE, PEARSON, McNIFF, DUBOIS, HUNT, RUSSELL, MCQUINN  
PROUT, TEBBIT, SVENSON

## Rifle Team

THE Women's Rifle Team, under the capable instruction of Captain Ronald Ring, is one of the outstanding women's organizations on the Wyoming campus. The team this year held several telegraphic meets with women's teams at other universities and colleges and was quite successful in the final reckonings.

A meet was held with the men's rifle team and it was won by the co-eds. The men were handicapped by the necessity of having to shoot from a standing position, while the women used the prone position. Nevertheless, the women proved themselves very capable of ridding themselves of troublesome spouses when they acquire the same in the future, if necessary.



RUSSELL, LEONARD, CORDINER, SEAVerson, PITTS, SILL, GOVERN, GREEN, DES ENFANTS, PROUT



## Soccer

DUE to the fact that soccer was comparatively new in the line of women's sports in 1928, the number of women participating in the sport did not allow for the selection of class or intra-mural teams.

A team was chosen from among the candidates, however, and was sent to Fort Collins, where it tang'ed with the Colorado Aggies women's soccer team and won by a 2 to 0 score.

The women's physical education department is looking forward to extensive development of soccer in 1928, not only as an intercollegiate sport, but also as an inter-class and intra-mural competition.



LINEAWEAVER, YODER, LOVERCHECK, SLICHTER, OLAFSON, MAYCOCK, WEMPLE, TATE

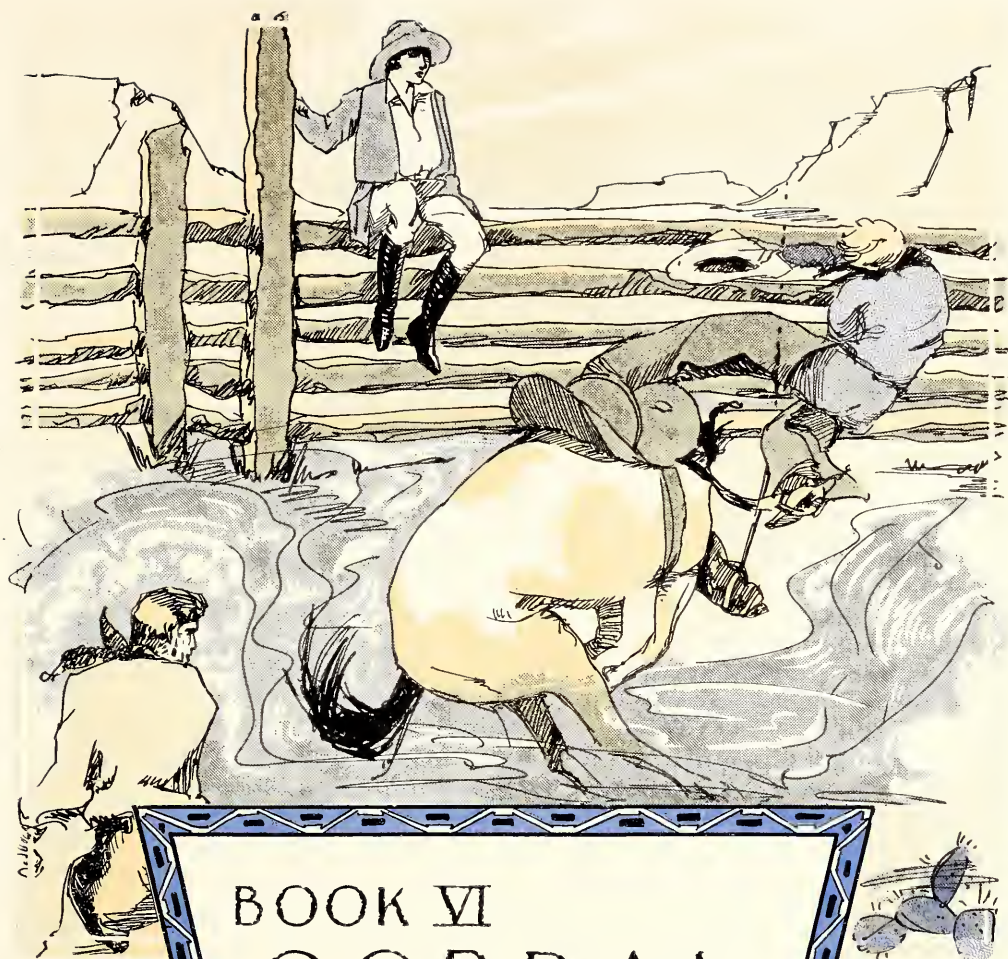

BOOK VI  
CORRAL

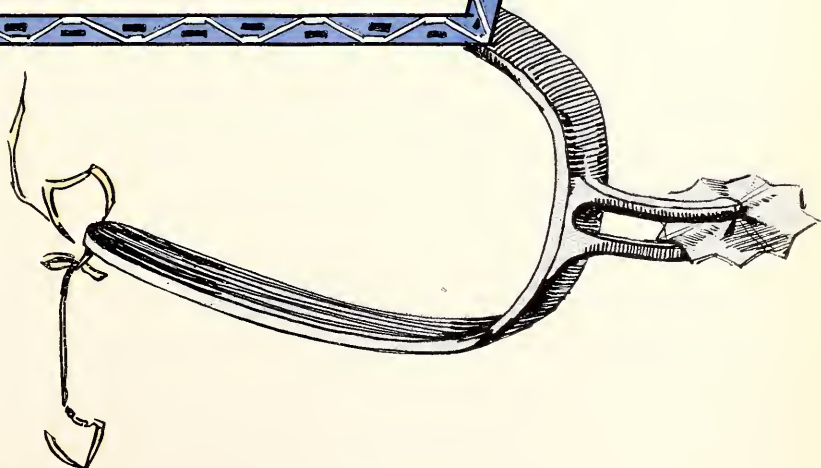





## CALENDAR

*Tuesday, September 20*—Students and some others register. Everybody says he's glad to see everybody else. Boloney!

*Wednesday, September 21*—Classes are supposed to begin. Rushing begins. Co-ed ball.

*Thursday, September 22*—Classes still taking second place.

*Friday, September 23*—First date night since school started. All good-looking Frosh women have dates.

*Saturday, September 24*—A. S. U. W. dance. Some of the Frosh good-lookers attended.

*Saturday, September 25*—Everyone starts the year right and goes to church. This sounds good.

*Monday, September 26*—Classes make desperate effort to gain first p'ace. Good-looking Frosh girls are still rushed.

*Tuesday, September 27*—No change reported.

*Wednesday, September 28*—Freshmen girls getting slightly confused as to what it's all about anyway.

*Thursday, September 29*—Just like any other day. Bob Walton writes home for money.

*Friday, September 30*—Independent Club dance. Hoyt Hall dance. A. T. O. p'ledge dance. Lots of Frosh women step out.

*Saturday, October 1*—Creighton 13, Wyoming 0.

*Sunday, October 2*—Not quite so many out to church today. Everybody needs the sleep.

*Monday, October 3*—Rushing ends! crying begins.

*Thursday, October 4*—Classes can begin in earnest now; but don't.

*Wednesday, October 5*—Classes going weak.

*Thursday, October 6*—Moroni-Olsen players.

*Friday, October 7*—'Nother date night. A few upper-class women are seen.

*Saturday, October 8*—Denver University 7, Wyoming 0.

*Sunday, October 9*—A few more students stopped going to church. Bob Walton and 753 others write home for money.

*Monday, October 10*—The difference between this Monday and last is that it snowed harder.



## Calendar--Continued

*Tuesday, October 11*—Everyone went to classes. HA—HA!

*Wednesday, October 12*—Columbus Day. Some students get patriotic and make it a holiday.

*Thursday, October 13*—Merely the day before Friday.

*Friday, October 14*—Great confusion. Kappa Sigma pledge dance. Sigma Nu pledge dance. Sigma Alpha Epsilon pledge dance.

*Saturday, October 15*—A. S. U. W. dance. Frosh women present, but weaker.

*Sunday, October 16*—Lots of people resting today. Lots of people not resting.

*Monday, October 17*—"When Winter Comes."

*Tuesday, October 18*—Still colder. Too cold to go to classes.

*Wednesday, October 19*—Sousa's Band gives matinee performance. Did not give tickets, however.

*Thursday, October 20*—Bob gets money.

*Friday, October 21*—Ag Dance! Nuf Sed.

*Saturday, October 22*—Kappa Delta pledge dance. Pi Beta Phi dance. Delta Mu Alpha dance. "Good time, etc."

*Sunday, October 23*—Kappa Delta open house. Pi Omega open house. Kappa Sigs get everything but the piano. Sigma Nus get that.

*Monday, October 24*—It takes a long time for some people to get over the Ag dance.

*Tuesday, October 25*—It will be nice for Homecoming. Lik'ell.

*Wednesday, October 26*—Everybody studies.

*Thursday, October 27*—It's near the end of the week.

*Friday, October 28*—First day of Homecoming. Pep Club dance in Big Gym. Pep Rally. Homecoming banquet and dance. Alumni stagger in.

*Saturday, October 29*—Homecoming Game. Weather takes sudden change for worse. Colorado College takes game from Cowboys, 12 to 8. Zounds!

*Sunday, October 30*—We take time out to recuperate from recent festivities. Alumni stagger out.

*Monday, October 31*—Homecoming is over. Weather nice again.

*Tuesday, November 1*—We all settle down into the old routine of cutting classes again.



## *The* 'GOLD STANDARD'

WHAT the gold standard means in money values, the Burger imprint is to the college and school annual world. It signifies the designing genius which has created the greatest annuals, the utmost in printing plates, and a service which is truly specialized, intelligent, interested, and thorough, comprehending every phase of yearbook building and financing. ¶ This book is a product of such service. ¶ An inquiry about your book will be welcome.

**Burger-Baird Engraving Co.**

ARTISTS-DESIGNERS  
GRAPHIC ARTS BLDG.



PHOTO ENGRAVERS  
KANSAS CITY MO.



## Calendar--Continued

*Wednesday, November 2*—Still at it.

*Thursday, November 3*—Ho, Hum!

*Friday, November 4*—Delta Delta Delta pledge dance. Tra-la.

*Saturday, November 5*—Kappa Kappa Gamma pledge dance. Hey! Hey!

*Sunday, November 6*—More open houses and formal teas. And how.

*Monday, November 7*—Indigo Monday.

*Tuesday, November 8*—Another day wasted away.

*Wednesday, November 9*—Pep rally at the station to see the team off for the Wyoming-Montana game at Sheridan.

*Thursday, November 10*—More people get fever and leave for Sheridan for treatment. Delta Delta Delta benefit dance. Harry Astin flips coin.

*Friday, November 11*—Armistice Day. Cowboys lose to Bobcats, 6 to 0, but it was a great game. Jerry Warner and Louie Mills were present.

*Saturday, November 12*—Kappa Delta house dance. D'Jever see a house dance?

*Sunday, November 13*—Open houses and teas and kindred bologna.

*Monday, November 14*—Back in classes. And how.

*Tuesday, November 15*—People still attending classes. Exams are beginning to loom and it's time to make an impression—on something.

*Wednesday, November 16*—Nothing startling in the stock market.

*Thursday, November 17*—Same.

*Friday, November 18*—Delta Phi Sigma pledge dance. Pi Omega pledge dance. Delta Mu Alpha dance. Hot pups!

*Saturday, November 19*—A. S. U. W. dance. Wyoming trims Montezuma, 26 to 0. Montezuma was in town.

*Sunday, November 20*—Why mention it at all any more?

*Monday, November 21*—Thanksgiving soon. Giving thanks for same.

*Tuesday, November 22*—The more we think about Thanksgiving, the better it sounds.

*Wednesday, November 23*—The idea sounds so good that some of us leave. A. T. O. Novelty dance. Very novel!

*Thursday, November 24*—Thanksgiving on Thursday this year. Special train to Greeley. Wyoming wins from Teachers, 27 to 6. Wet weather.

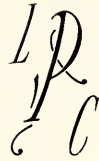

# Laramie Printing Company

COMMERCIAL  
PRINTERS

WE SPECIALIZE IN PRINTING  
FOR COLLEGES AND  
SCHOOLS

The Wyo Was Printed and Bound  
in our Plant



## Calendar--Continued

*Friday, November 25*—Still vacation. Still wet.

*Saturday, November 26*—Everybody still gone. Not so wet.

*Sunday, November 27*—Here they come still reminiscing about turkeys and other things.

*Monday, November 28*—School starts and stops. Big parade in celebration of winning the Thanksgiving game. Morning dance at the Gym.

*Tuesday, November 29*—Hogs higher, otherwise market is slow.

*Wednesday, November 30*—First day of winter quarter registration. What price education?

*Thursday, December 1*—Twenty-four more days till Christmas.

*Friday, December 2*—Theta Alpha Phi presents Wayne Towner in "The Poor Nut." Very appropriate!

*Saturday, December 3*—Wayne can cut his hair now, but doesn't. Sigma Nu dance. Kappa Sig dance. Oriental Bazaar. Bazaar yourself.

*Sunday, December 4*—Students go to church. Kappa Kappa Gamma open house.

*Monday, December 5*—The weather is bad enough to attend classes.

*Tuesday, December 6*—Still going to classes.

*Wednesday, December 7*—Classes.

*Thursday, December 8*—Nap pledges everything on the campus and blossoms out in a new collar.

*Friday, December 9*—Kappa Kappa Gamma dance. Tri Delta Christmas house dance. Sororus Rampant.

*Saturday, December 10*—Just another night. Oho!

*Sunday, December 11*—Just another morning. We won't say anything about it.

*Monday, December 12*—Time to start cramming for exams.

*Tuesday, December 13*—Same.

*Wednesday, December 14*—Ditto.

*Thursday, December 15*—The only consolation, Friday will come tomorrow.

*Friday, December 16*—Eph Johnson puts new gloves on.

*Saturday, December 17*—Mask and Sandal plays.

*Sunday, December 18*—More cramming and horsing around.

# A DEFINITE OBLIGATION

ARE YOU DELAYING THIS DEFINITE  
FAMILY OBLIGATION \* \* \* GIVING  
YOUR FAMILY A LASTING REMEM-  
BRANCE OF YOU \* \* \* YOUR PHOTO-  
GRAPH? WHY NOT CALL TODAY FOR  
AN APPOINTMENT?

## H. SVENSON

PHOTOGRAPHER

OPPOSITE POST OFFICE

---

## PHOTOGRAPHS

LIVE FOREVER



## Calendar--Continued

*Monday, December 19*—Exams.

*Tuesday, December 20*—More exams.

*Wednesday, December 21*—And more exams.

*(Tempus Fugit)*

*Tuesday, January 3*—All the girls attend classes to see who got the best clothes for Christmas.

*Wednesday, January 4*—See page 310.

*Thursday, January 5*—Nap deserts the post office corner and returns to the library.

*Friday, January 6*—A. S. U. W. dance.

*Saturday, January 7*—Comparatively quiet. Eph throws gloves away.

*Sunday, January 8*—"Calm" Sunday.

*Monday, January 9*—Azure Monday.

*Tuesday, January 10*—An Inter-Frat formal pretty soon. (It's rumored.)

*Wednesday, January 11*—No change in stock market.

*Thursday, January 12*—Everyone getting excited about the Inter-Frat formal.

*Friday, January 13*—Inter-Fraternity ball goes hay-wire. Denver University takes Cowboys into camp to tune of 46 to 28.

*Saturday, January 14*—D. U. again takes Cowboys 46 to 18. Oy, Gevalt! Sigma Nu dance.

*Sunday, January 15*—A couple of open houses and teas.

*Monday, January 16*—Nap makes an inspection tour of the library. Too cold outside to do anything.

*Tuesday, January 17*—Several people cut classes, to be different.

*Wednesday, January 18*—Hillyards win from Cowboys 56 to 24.

*Thursday, January 19*—Hap Hanes gets hair-cut.

*Friday, January 20*—Hoyt Hall dance. Kappa Kappa Gamma pledge dance. Pi Beta Phi return pledge dance. Two or three others.

*Saturday, January 21*—Kappa Phi initiation and banquet. Pi Omega return pledge dance. Also "hot towel."

*Sunday, January 22*—Too cold.

# The University

believes that the Wyo, our annual journal, our year book, will be the source of tradition and the record of under-graduate activity.

Perhaps no journal can so echo the success of the University, its growth, as the Wyo.

As indelibly as the progress of the institution is registered in new buildings, added courses and larger enrollment, so the progress of the student body is seen by referring to the pages of the year book.

LIBERAL ARTS

EDUCATION

ENGINEERING

LAW

AGRICULTURE

COOPERATIVE AGRICULTURAL  
EXTENSION

MILITARY SCIENCE AND TACTICS

are the stuff that the University is made of. Campus life, activity, work and play are the stuff the annual is made of.

---

BOTH MUST WORK TOGETHER

---

# The University of Wyoming



## Calendar--Continued

*Monday, January 23*—Classes.

*Tuesday, January 24*—Same classes.

*Wednesday, January 25*—Same thing.

*Thursday, January 26*—Tomorrow is Friday. S'truth!

*Friday, January 27*—Engineer's Ball. "What Price Society?"

*Saturday, January 28*—Cowboy luck changes and Wyoming wins from Colorado College, 41 to 36.

*Sunday, January 29*—Sunday.

*Monday, January 30*—Good day to sleep.

*Tuesday, January 31*—Might as well attend classes.

*Wednesday, February 1*—'Nother month started. Bob Walton writes home for more.

*Thursday, February 2*—Bob Walton's father receives letter, but Bob doesn't receive check. Bob visits Uncle Sumner.

*Friday, February 3*—Sigma Nu dance. Steers active; calves weak.

*Saturday, February 4*—Wyoming wins from Regis College, 41 to 32. Sigma Alpha Epsilon dance. Alpha Tau Omega dance. Kappa Sigma dance. Some of the "bricks" get dragged.

*Sunday, February 5*—Rest period.

*Monday, February 6*—Western State, 27; Wyoming, 47.

*Tuesday, February 7*—Western State loses to Wyoming again, 46 to 28. Great jubilation.

*Wednesday, February 8*—Three more days till Saturday.

*Thursday, February 9*—Two days.

*Friday, February 10*—Drinkwater's play, "Abraham Lincoln," presented at Little Theatre. Cold cash for tickets, however. Students discover that Abe didn't free all the slaves.

*Saturday, February 11*—Cowboys take Mines, 43 to 17.

*Sunday, February 12*—More rest.

*Monday, February 13*—Classes again. No rest.

*Tuesday, February 14*—Valentine's Day! Many a good apple was crushed this day.

STUDIO MOTTO:

“QUALITY FIRST”

---

QUALITY BROUGHT US OUR CUSTOMERS  
QUALITY KEEPS THEM

---

WE HAVE PLEASED OTHERS,  
WHY NOT YOU?

---

Centlivere Studio

QUALITY PHOTOGRAPHS

311½ SOUTH SECOND STREET  
LARAMIE, WYOMING

Kodak Finishing—Mail Orders Solicited—Larger Prints By  
Projection—Plain or Colored in Oil.



## Calendar--Continued

*Wednesday, February 15*—Wyoming 30, Teachers 27.

*Thursday, February 16*—Nothing doin'.

*Friday, February 17*—Pi Phi valentine party. Kappa Delta formal. Delta Phi Sigma dance. Heifers are stirring the market.

*Saturday, February 18*—Delta Delta Delta valentine dance. Heifers still active.

*Sunday, February 19*—Sunday again.

*Monday, February 20*—Same can be said of Monday.

*Tuesday, February 21*—A. W. S. costume ball. Originality and sense of humor given freedom by co-eds and Cowboys. Robinson Crusoe and his man Friday win the prize. Dean Bishop and Marguerite Blair take the cake.

*Wednesday, February 22*—Holiday. Students are like "Lottie's" eye.

*Thursday, February 23*—Tonsillitis makes appearance. Greek wrestler.

*Friday, February 24*—Colorado Aggies go down, 22 to 53. A. S. U. W. dance, with formal hours. Aggies celebrate.

*Saturday, February 25*—Wyoming cinches eastern division championship by winning from Aggies 60 to 31. Delta Delta Delta benefit dance after the game. Aggies continue to celebrate.

*Sunday, February 26*—Cowboys take up celebration where Aggies stop.

*Monday, February 27*—In the words of Stan Duncan: "Ah well—we know what Monday means."

*Tuesday, February 28*—If it weren't for Leap Year, this would be the last day of the month.

*Wednesday, February 29*—The last day of the month.

*Thursday, March 1*—Weather decides to be good for a change. Women also nicer.

*Friday, March 2*—Delta Mu Alpha formal. Sig Alph dance. Kappa Sig dance. I. C. dance. Steers move fast.

*Saturday, March 3*—Pan Hellenic formal dance. Leap Year getting in some work.

*Sunday, March 4*—Don't mention it.

*Monday, March 5*—Might as well not mention it either.

*Tuesday, March 6*—Classes same as usual.



SUMMER CAMP

## UNIVERSITY OF WYOMING SUMMER QUARTER 1928

FIRST TERM—JUNE 11 TO JULY 18  
SECOND TERM—JULY 19 TO AUGUST 24

### THE COOLEST SUMMER SCHOOL IN AMERICA

Unusual opportunities offered for the study of Art, Botany, Geology, and Zoology  
in the Summer Camp in the Medicine Bow forest.

The facilities of the entire University available for summer session students.

High school students will find the summer quarter an ideal time to begin their  
university career.

COMBINE RECREATION AND SERIOUS STUDY IN THE HEART  
OF THE ROCKIES



## Calendar--Continued

*Wednesday, March 7*—Nothing except the weather. Two ash cans from Rawlins went by today.

*Thursday, March 8*—More classes and ash cans.

*Friday, March 9*—Theta Alpha Phi presents Barrie's play, "What Every Woman Knows." Still a mystery.

*Saturday, March 10*—Take a bath. Take a lot—take two.

*Sunday, March 11*—Students start cramming and praying. Exams loom. Pony express revived.

*Monday, March 12*—Exams are upon us again. More horses than the stock show.

*Tuesday, March 13*—Exams are doing nicely.

*Tuesday, March 13*—Exams are doing nicely. Beef is weaker.

*Wednesday, March 14*—Examinations are like cheese, the older they get the stronger.

*Thursday, March 15*—Exams win. (To those who do not know exams is the short form for examinations.)

*Friday, March 16*—Most of us stay to see that the Tournament is handled right.

*(Ad Interim—It is)*

*Tuesday, March 27*—Everybody back for classes. That is most everybody. Cheyenne still yelling.

*Wednesday, March 28*—Seniors beginning to worry about conduct of Juniors.

*Thursday, March 29*—Tired of classes.

*Friday, March 30*—Dates, Figs, Heels, or what have you?

*Saturday, March 31*—A. W. S. election dance. Leap year getting in some more dirty work.

*Sunday, April 1*—April Fool's day. "A good time, etc."

*Monday, April 2*—Too cold to go to classes.

*Tuesday, April 3*—W. A. A. Vaudeville at Empress. Hey—Hey! Ha—Ha.

*Wednesday, April 4*—Classes as usual.

*Thursday, April 5*—Rumors about the Inter-Fraternity formal.

*Friday, April 6*—Inter-Frat emulates "Lottie's" eye.

# *The* First National Bank

OLDEST BANK IN LARAMIE

---

## OFFICERS

JOHN W. HAY	. . . . .	<i>President</i>
A. C. JONES	. . . . .	<i>Vice-President</i>
JOHN A. GUTHRIE	. . . . .	<i>Vice-President</i>
H. R. BUTLER	. . . . .	<i>Cashier</i>

---

## DIRECTORS

JESSE CONVERSE	JOHN W. HAY
H. R. INGHAM	A. C. JONES
H. J. KING	JOHN A. GUTHRIE
H. R. WESTON	



## Calendar--Continued

*Saturday, April 7*—The everlasting monotony of keeping clean.

*Sunday, April 8*—Easter Sunday. Churches crowded—with women.

*Monday, April 9*—Cheyenne still yelling.

*Tuesday, April 10*—Colder. Kappa Sigs meet Marshal Sigman. "Good time, etc." Cooler.

*Wednesday, April 11*—Seniors try to have meeting at Tri-Delta house. Juniors cause some disturbance. Jane Hunt breaks into prominence. The Juniors may sneak any time!

*Thursday, April 12*—Spring football going strong.

*Friday, April 13*—A. S. U. W. stunt night. Sigma Nus and Tri-Delts take cups.

*Saturday, April 14*—Hoyt Hall dance. Merica Hall dance. Market active again.

*Sunday, April 15*—The same as previous Sundays. Those who didn't get to tub Saturday try to make it today.

*Monday, April 16*—Some Wyo copy delivered to printers this day. Hey! Hey!

*Tuesday, April 17*—A few cuts received from the engravers. Beauty section goes to press with great hurrah.

*Wednesday, April 18*—D. M. A.'s and I. C.'s play ball in street.

*Thursday, April 19*—Beauty section of Wyo all roughed up.

*Friday, April 20*—Moroni Olsen players present "The Detour." Without the price, we detour—stop.

*Saturday, April 21*—Powder River Ball. Nobody hurt.

*Sunday, April 22*—Juniors charter train and try to sneak. Seniors charter everything and try to follow.

*Monday, April 23*—Juniors come in from sneak. So do Seniors. All dance. All sleep.

*Tuesday, April 24*—Juniors would like to sneak again. Some Seniors would also.

*Wednesday, April 25*—Spring football going strong. Good practice punting against wind, and how.

*Thursday, April 26*—More annual copy delivered to printers. Another sneak day planned.

Compliments of the  
**First Security Bank**  
—OF—  
**Rock Springs, Wyoming**  
“A Strong Bank”

**The Gem City Grocery Co.**

300-302 SOUTH THIRD STREET  
IS “A HOME OWNED STORE”

---

They sell the best Groceries and Meats, at the right price, and guarantee every item they sell. They are distributors for the Royal Hard Wheat Flour, Imperial Crown Brand Olives and Cherries, Elgin Mayonnaise, Sandwich Spread and Thousand Island Dressing, Country Club and Y-B Cigars. They sell everything and the best for your table.

Their motto is “Not How Cheap, But How Good.”



## Calendar--Concluded

*Friday, April 27*—Senior Black and White. No one injured.

*Saturday, April 28*—Sigma Nu play. Kelley scores. Captain Duncan goes to work. Has hard time hitting the ball.

*Sunday, April 29*—Captain Duncan sits on Pi Phi steps. Not half as hard as working.

*Monday, April 30*—Arbor Day. One hour vacation. Nobody injured or otherwise.

*Tuesday, May 1*—I'm queen of the May, mother, tra-la. Wyo business manager late showing up.

*Friday, May 4*—Pi Omega dance. Delta Delta Delta spring dance. Pi Beta Phi formal. Market getting stronger.

*Saturday, May 5*—Kappa Sigma dance. A. T. O. Bowery dance. Delta Mu Alpha house dance. S. A. E. picnic. Sigma Nu Chanticleer dance. Young steers active.

*Friday, May 11*—Junior Prom. Y'betcha.

*Saturday, May 12*—Kappa Kappa Gamma Senior dinner dance. Kappa Delta pledge dance. Delta Phi Sigma dance. Heifers active.

*Friday, May 18*—Independent Club formal dance. Soup and Fish.

*Saturday, May 19*—Iron Skull Skid. Kappa Sigma picnic. Packers and canners strong.

*Friday, May 25*—S. A. E. barn dance. Pickles, etc. Hay! Hay!

*Saturday, May 26*—A. T. O. picnic. D. M. A. picnic. Feeder market good to strong not letting up until close.

*Wednesday, May 30*—Sigma Nu picnic. Independent Club picnic. Picnics and knic-knacks. Feeder market remains good, with heifers, steers calves, canners and packers taking decided slump. Bologna bulls quiet.

*THERE AIN'T NO MORE.*



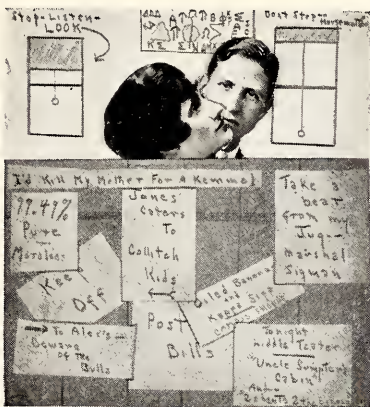

# MASTER OF MUGWUMP MANOR MARRIES MILLON

(Special to the 1928 Corral by Mills Astin.)

Not the oddest, to say the least, of the surprisingly odd marital contracts entered into by residents of Mugwump in the last year, was the recent marriage of Rastus Bejemus Wary, the well-known master of Mugwump Manor, to Feona Notso Caught, the fair and flourishing damsel who so recently dropped into our midst with her former residence as Checago, Illnus., and who has a bank account of one million simoleons.

Coming as a surprise to none of us, this marriage was well attended by creditors of the groom and several lawyers who expect to be friends of the bride.

It was in the big church around the corner, on the 4th of July, that the wooing of this thin young man from China finally brought the heiress to the altar. The Reverend Dr. Sigma Mowre was in charge of the festivities and did himself proud. Not a woman in the audience broke down and wept even though they all had, at one time or another, refused the Hon. Mr. Wary's hand in marriage.

The groom and the bride will not be at home to anyone until Mr. Wary's creditors give up the struggle to take his wife's money away from him. When asked what she thought of modern mar-

riage methods, Mrs. Wary answered, "I now realize that I could have done better, but I needed a butler anyway." Mr. Wary in answer to this question said, "I couldn't bear to see Feona wear herself thin trying to spend that million when I could be of so much help. I would like to know who threw that rotten tomato."

(Copywright quite a while.)

When in Rock Springs Make  
—the—

## PARK HOTEL your headquarters

E. B. Hitchcock, '15 J. F. Davis, '15  
*Managers.*

The cover for  
this annual  
was created by  
The DAVID J.  
MOLLOY CO.  
2857 N. Western Avenue  
Chicago, Illinois





309½ SOUTH THIRD STREET

PHONE 3000

You Call

**Quality**  
FRENCH DRY CLEANERS

We'll Call

RICEY, '27

OUR SERVICE INCLUDES ALL THAT ENABLES US TO SERVE YOU BETTER

### SHARP

SAID JACK TO VIOLET: "Where is my fraternity pin, fair one?"

SAID VIOLET TO JACK: "I left it home, Jack. The boys complain that it scratches their hands."

\* \* \*

*Girls who paint their lips only take advantage of the age-old curiosity of the human race to feel wet paint.*

\* \* \*

"The young lady is unable to indulge in the art of wrestling, but as a fighter she has no peers," says Sam the sophisticate.

\* \* \*

Liberty's Prize Short - Short - Short Story for 1928:

"My gawd," said the Queen, "take your hand offa my knee."

### INTERFRATERNITY RELATIONS

SIG NU DATER: "Do you object to fellows kissing you?"

EXCITED DATE: "Why, of course not, Orville. (Silence.) But what made you ask?"

DISCOURAGED DATER: "Oh, I-I was j-just wondering. (Silence.) We had a big argument in chapter meeting about it last Monday night."

\* \* \*

Now, comes Carl Campus with the tale about the Cowboy and the co-ed whose car got stuck in the mud. It seems that the boy and the girl got out to push and found that the automobile had disappeared. (Answer on page 349.)

\* \* \*

"Quick, Watson, the Gitsnife."—*Wyoming Brown Bull.*

## The Kemmerer Coal Co. and Gunn-Quealy Co.

Operating respectively at Kemmerer and Rock Springs, Wyoming, producing the Famous No. 5 Kemmerer, and Rainbow and Gunn, Rock Springs Coals, which we believe to be the most satisfactory coals offered to the consumers.

Wish to advise further, that the Pinnacle-Kemmerer Coal Company, operating at Mount Harris, Colorado, is also operated by the Kemmerer Coal Company.

Therefore, Our Customers Can Take the Choice of Either

ROUTT COUNTY, COLORADO,

KEMMERER No. 5,

SWEETWATER, or GUNN, Rock Springs Coal,

at competitive prices.

P. J. QUEALY,  
President.

## BUICK SALES AND SERVICE

AS WE SERVE  
WE SMILE

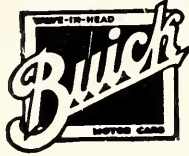

OPEN DAY  
AND NIGHT

OIL STATE MOTOR CO.

PHONE 3582

THIRD AND CUSTER

LARAMIE, WYO.

### MORE UNKNOWN HISTORY

Way back in the dear, dead days  
When Glen Stanton was just a funny-  
looking

Little Irish Mick

He was picked up off of the streets by a  
kind old gent

Who took pity upon him for having to  
go through life

With such a funny looking face.

The old gentleman took the boy and his  
face in hand

And began an extensive campaign of im-  
provement.

Feeling that the boy was just a little lazy,  
(a fact well-known to all of us now)

The kindly old codger told our Glennon  
to arouse him

Every morning at eight o'clock

And to announce what kind of weather  
was going on without.

Glen arose the next morning and ap-  
proaching his benefactor's

Sleeping-chamber door

Knocked thereon very loudly and pro-  
claimed,

"Eight o'clock, sir, and a bright sun-  
shiny day outside."

The old man, wishing to impress the boy  
with his religious connections, re-  
plied, "Yes, my son, God and I know  
that."

This procedure went on for several days  
until

The time arrived when the irrepressible  
Irish within

The young moron arose.

He approached the sleeping chamber  
door as usual and announced,

"Eight o'clock, sir, and a bright sun-  
shiny day outside."

"Yes, my son," answered the old man,  
"God and I know that."

"You'r a liar, Mister," replied Stanton.

"It's eleven o'clock and raining like  
hell outside."

And thus he left his first job and eventu-  
ally

Arrived in our midst.

Kuppenheimer Good Clothes

Walk Over Shoes

"Outfitters for the University Man"

# The Bon Company

Cheyenne, Wyoming

Always Reliable





“The Young Men’s Store”

*Only Laramie Home of*

**Hart Schaffner & Marx  
Clothes**

FLORSHEIM AND  
WALKOVER SHOES  
MANHATTAN SHIRTS  
MUNSINGWEAR

*HOLEPROOF HOSE FOR MEN  
AND WOMEN*

**WOODFORD  
CLOTHING CO.**

*PI BETA PHI*—“Individualism personified. Just ask ‘em. Always on the alert for what is being done and the thing of the moment. Have gone in en masse for intellectualism. All the difficulties with their pledges are described in terms of complexes and inhibitions. One of the sisters said that she had no inhibitions and immediately became the most popular girl in the chapter until the boys found out that it was only one of her little jokes. They always get every one that they bid for. Oldest national on the campus. Also have Dr. Hebard of Iowa—something—something. Pi Phis pride themselves on the panoram of chiffon display that is theirs.

\* \* \*

*KAPPA KAPPA GAMMA*—The Kappas are the campus heavyweights. Gene Tunny and Strangler Lewis are the Kappa’s patron saints. All in the hundred and ninety-five division. A few slight ones were pledged but only after they had shown propensities for future growth. Kappa Gammas always want to know just what “he” looks like, before they will date him. Poor devils, little do they realize that if he were equally particular he never would have called. They try never to mix “poise” and “paws.” They have been known to pout for hours after having been referred to as “Gamma Zetas.” It’s a good house even though it was at one time an army barracks. Dr. McIntyre vouches that “Kappa, Pfd.” is not of the stock market.

\* \* \*

*DELTA PHI SIGMA*—Second only to the Kappas. Have a wide sphere. Broad-minded and otherwise. Are humble now but so have others been. Only Wyoming could produce such girls as are the Delta Phis. Haven’t been here long enough for the establishment of a more or less permanent reputation. Know what curtains are for but don’t use them. It pays to advertise. Are an up and coming bunch of young ladies.

\* \* \*

Modern youth respects old age only when it comes in bottles.

**DELTA DELTA DELTA**—Exponents of the press agent stunt that was the downfall of three illustrious seniors. "We can cry without outside assistance," they are quoted. After the rush season this is to be believed. Three moves in three years are keeping them ahead of unfair rent charges. The Tri-Delt chapter at Kansas Aggies doesn't look so bad. Pledged a couple of good fur coats and expect to do better next year. Their candidate got more votes than any other in the Wyo popularity contest, but the chapter didn't sell enough annuals. They aren't really a choosy bunch, they just seem to be. We ask you why shouldn't a group of young girls like this succeed.

\* \* \*

**KAPPA DELTA**—A group of go-getters—sold more Wyos than anyone else. Also defeating the rent-hogs by keeping on the jump. Have moved just as many times as the Tri-Delts and say that they are just getting started. Their candidate won the popularity contest, taking a decisive lead in the voting on a windy day. Have declared that unless the U. S. raises the Swedish immigration quota they will not be able to pledge any more before 1930. Are devotees of free thought, free love, and free meals. Before you dole out your pin give these girls a look. Just a bunch of good girls trying to get ahead.

\* \* \*

**PI OMEGA**—Distance lends enchantment. Have threatened to prove up and move in by next year. Here's hoping. Are quite exclusive. Pledged six good girls. Great oaks from little acorns grow. Time will tell. Believe that college is the nation's greatest matrimonial agency. Grew frantic and pledged a popularity queen. Should do better next year. Are not too old to learn yet.

\* \* \*

#### *Little Known Lights of History*

If Cleopatra had been a sorority girl, the house mother would have sent Antony home and Rome would have been saved.



QUALITY  
CHEVROLET CO.

158 North Second

Phone 3021

ARAPAHO STUDIOS

WM. J. REED

FRED G. REED

"We Know How"

ART CLASSES  
BOOK PLATES  
TEXTILE PAINTING  
DECORATIVE WORK  
INTERIOR WORK  
SHOW CARDS  
SIGNS

"Anything in the Art Line"

120½ S. Second St.

Phone 4138

Above Laramie Drug Store.

THE MAN'S SHOP

**Tom Hurst**  
SHERIDAN  
WYO.  
**Haberdasher**  
EXCLUSIVE

ARROW SHIRTS

HOLEPROOF HOSIERY





LOOKOUT LAKE  
IN THE HEART OF THE SNOWY RANGE. A GLACIAL TOUR IN THE "ALPS" OF  
SOUTHEASTERN WYOMING

RIGHT DOWN UNIVERSITY AVENUE FROM  
UNIVERSITY HALL,

IS

THE  
**UNIVERSITY FILLING  
STATION**

OSCAR HAMMOND, *Prop.*

WHOLESALE AND RETAIL, GASOLINE AND OILS

GOODRICH SILVERTOWN CORDS

*WE ARE BOOSTERS FOR THE UNIVERSITY OF WYOMING*

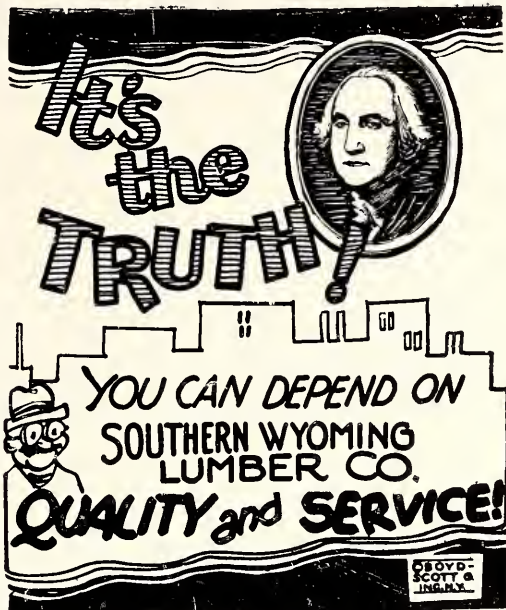

"It doesn't take long to detect a spirit of sincerity in the service a firm renders. It makes business friends 'for keep.'"

—says Pracky Cal.

#### INSIDE INFO

MARGUERITE BLAIR: "It seems to me that only an angel could walk back from an aeroplane ride."

MR. HOWARD: "Only an angel would."

\* \* \*

On anklng down the rue the other day  
I saw a couple of wenches giving the  
frigid shoulder

To a brace of Arabis Asphaltum,  
Who with an immense quantity of confidence in the'r "That"

Had slowed their tricycles down  
In order that they might accost the  
maidens

And inquire as to whether  
Fatigue had made its usual inroads  
On their puppies yet or not.  
Dismissing the young morons  
With a wrathful glint in her eye  
One of the femmes threw her jaw in  
gear

And inquired,  
"Do we look so collegiate as all that?"

#### PATRONIZE THE WYO ADVERTISERS

To all those who so cheerfully  
and gladly gave support to the  
WYO through its advertising  
pages the 1928 staff extends its

THANKS





A CLEANER

A POLISHER

A PRESERVER

# Shine-All

TRADE

MARK

SHINE-ALL is an efficient, trade-marked chemical cleanser, which contains no harmful agents, such as alkali, acid-ammonia, soda or lye and caustic, found in all cheap soaps and powders that require a brush or scrubbing machine and lots of labor to use. Many of those cheap materials also contain strong chemicals of an injurious character or grit and heavy abrasives. When such materials are used on finely finished woodwork, linoleum, rubber, composition, tile of any kind, cork, painted, or any finished surfaces, they actually destroy the surface. Repainting or refinishing is costly. In the case of linoleum, rubber or similar types of floors, these soaps and powders will sooner or later ruin such floors and the flooring manufacturers warn you expressly against their use.

SHINE-ALL has been thoroughly tested and tried, and approved for linoleum floors by the makers of ARMSTRONG'S LINOLEUM and BLABON'S ART LINOLEUM. It has been used for years in the leading hospitals, court houses, office buildings, and other public buildings over the country. This cleaning-day boon is available to the woman of the home as well. Just remember that SHINE-ALL is a liquid cleanser, and that it contains no caustic acid or anything injurious to polished woodwork, furniture, or enamelware. For tile floors, marble or terrazzo, SHINE-ALL acts as a filler and a polisher, leaving a smooth, glossy surface that is easily kept clean by daily wiping.

## HILLYARD CHEMICAL CO.

ST. JOSEPH, MO.

Also manufacturers of "Trackless" Floor Dressing, Coconut Liquid Soap, Sanitation Drip, Premier Wood Filler, Insecti-Amni, Paper Towels, Two-in-One Toilet Paper, Toilet Paper and Towel Cabinets, Drip Machines, Soap Dispensers, Automatic Dustless Floor Brush.

## KINKADE DRIVERLESS CARS

FORDS—GEAR-SHIFT CARS

Day and Night Service

One-half block south of Hotel Connor

PHONE 2683

311 THIRD STREET

## Laramie Candy Kitchen

ALL KINDS OF

Home Made Candies, Ice  
Cream, Ices, Sherbets

The best of light lunches and  
refreshing drinks

Box Candies Made To Order

### PERSEVERANCE

"You talked to that girl for two hours.  
What did she say?"

"No."

\* \* \*

"No, no, Oscar. Luther Burbank did  
not teach the girls how to cross their  
legs."

\* \* \*

*See Story*

QUESTION: Where do flies come  
from?

ANSWER: Other flies.

\* \* \*

HEEE: "Aw, have a heart?"

SHEE: "I have, and you have been  
looking for it long enough."

\* \* \*

"Oh Bu-o-b," murmured the damsel  
in ecstasy as the big Tau handed her the  
shoe.

\* \* \*

STRANGER: Are the police in this town  
mounted?"

FRAT MAN: "No, only stuffed."

\* \* \*

"Mamie, what are all those Marines  
doing down in Nicaragua?"

"Hevens, dearie, didn't you ever  
have a date with a Marine?"

Kuppenheimer  
and  
Keller-Heumann-  
Thompson  
Suits

Wilson Bros.  
Furnishing Goods

Friendly 5—\$5.00 Shoes

All for the College Man.

## Frank Terry

### CLIPPINGER'S

*F. T. D. Florists*

303 South Third Street  
Two Telephones Laramie, Wyo.

## MIDWEST TRUNK AND SPORTING GOODS STORE

Athletic Supplies, Luggage,  
Jewelry

QUALITY MERCHANDISE  
PRICES ALWAYS RIGHT

We Sell Groceries That Don't Come Back To People That Do Come Back

## CENTRAL GROCERY COMPANY

PHONE 3240  
A. McKAY AND SON

306 SOUTH SECOND STREET  
FREE DELIVERY



# ROCK SPRINGS, WYOMING

The Home of the Best Coal in the West.



## ROCK SPRINGS LIONS CLUB

### VITAL STATISTICS

Observing Oscar reports that from a recent survey of the non-fraternity and fraternity men on the campus, he finds that the upper stratum in the social column at Wyoming is made up of the ten per cent of the male students who have not pledged and who do not belong to fraternities.

Also if all of the fraternity men at the University of Wyoming were placed head to toe in the street gutters of Laramie they would feel natural.

That if a Sigma Nu and a Kappa Sig were marooned on an island with only a young co-ed for company, the Sigma Nu would study.

That an A. T. O. and a Sig Alph, placed in a situation like the one above, would waste their time fighting each other.

That an Independent and a D. M. A. similarly situated would spend their time cooperating in the production of hokum to use on the Sig Chis and Phi Delts.

### *Foresight or Otherwise?*

Oz: "I can't see the reason why you wear your skirts so short."

RUTH (absently): "You can't?"

\* \* \*

MARY GRIEVE: "I told Tom that the average woman's clothing only weighs eight ounces."

MARY WHELAN: "And what did he say?"

M. G.: "He thought it was a shame they had to wear such heavy shoes."

\* \* \*

MR. TATHAM: "Would you be very angry if I hugged you?"

MISS FANNING: "Angry, I should be simply furious. How dare you suggest such a thing. If you try anything like that, I'll never speak to you again, and besides, this isn't a good place anyhow."

\* \* \*

DR. SCOTT: "What animals are there that look like cats, walk like cats, have tails like cats, and yet is not a cat?"

MAYFIELD: "Two cats."

## A. H. CORDINER DRUG CO.

(THE REXALL STORE)

AGENTS FOR

EASTMAN KODAK COMPANY, CRANE'S STATIONERY,  
DENNISON'S GOODS, TYPEWRITER  
SUPPLIES, TOILET GOODS

(Nationally Advertised)

Prescriptions Filled by Registered Pharmacists

(Your Health Insured)

# *The* CITY PLUMBING *and* HEATING CO.

LARAMIE, WYOMING

BOULDER, COLORADO

*QUALITY PLUMBING  
TINWORK OF ALL KINDS*

311 SOUTH SECOND STREET

DIAL 2385



A CORNER OF THE CAMPUS. MERICA AND HOYT HALLS, THE WOMEN'S DORMITORIES

## FROM THE RAW MATERIAL TO THE FINISHED PRODUCT IN FOUR YEARS

To you who are this year's recipients of the sheepskin, we say, "Good-bye and good luck." To you who have from one to three years more college work ahead, we say, "Good-day." To all of you we express the hope that your city and school associations have been pleasant and that your pride in our great University will increase with the progress of the years.

**THREE RULES**  
GISH-HUNTER MERC. CO.



AERO GASOLINE  
HIWAY OILS AND GREASES

Sold by Aero Filling Stations and Dealers Generally

AERO OIL COMPANY

A WYOMING CORPORATION

CHEYENNE  
LARAMIE

CASPER  
RAWLINS

WHEATLAND  
ROCK SPRINGS

GUERNSEY  
TORRINGTON

THE

1928 WYO STAFF

wishes to take this opportunity to thank all of its friends who so willingly gave their time to assist the staff in producing this volume of the WYO.

WHAT?

JEAN: "Why do fellows like to take 'blondes' out?"

DAVE: "Because their appearance is that of pure snow—but even snow drifts."

\* \* \*

Archie Johnson was acting as escort to a young lady one evening not so long ago when she turned to him and remarked that she was cold. Artful Archie expressed his regret at her being in such a condition and proffered his gloves.

The Nordic's claim to superiority again denied.

\* \* \*

"No, Oscar, those are not civic monument to the labor unions, those are the University janitors buzzing busily about."

\* \* \*

Not mentioning any names, but there is a picture in the class section of this annual that looks like Lon Chaney in "London After Midnight."

All Ye Frats and Sororities

We are prepared to take care of all your House Furnishings. From butter-chips to overstuffed davenport

PAYMENTS ACCEPTED

LARAMIE FURNITURE COMPANY

WALTER "JENNY" JENSEN

WILLIS JENSEN

# THE MILLS COMPANY

SHERIDAN, WYOMING

Operating the largest and best equipped

PRINTING PLANT AND BINDERY

in the State of Wyoming

State Agents for Art Metal Steel Office Equipment and  
All Standard Lines of School Furniture and Supplies

*"In The Heart of the Big Horns"*

## NOT BAD

A frat brother offers the suggestion  
that they call a sailing vessel "She," not  
because her rigging is so expensive, but  
because she makes her best showing in  
the wind.

\* \* \*

WILLIAM S. TO DATE

"Pr'thee, maiden, why so deliques-  
cent?"

"Kind sir, my love hath left me."

"Courage. Brave youths abound."

"Stay, sir. He left me, yet he would  
that I return."

"To him?"

"His ring."

\* \* \*

'Im: "Nice moon, isn't it?"

'Er: "Uh-huh."

'Im: "Like to ride?"

'Er: "Uh-huh."

Pause—

'Im: "Like to walk?"

'Er: "Say, Sonny, come out of it.  
I'm a Senior at Wyoming."

Compliments of

THE

SHERIDAN CLOTHING

COMPANY

Sheridan, Wyoming

## -REX-

BILLIARDS  
CIGARS  
CONFECTIONERY

LUNCHEONETTE  
FOUNTAIN

W. N. WALLIS, PROP.

BEST IN THE WEST

PHONE 3024

121 IVINSON AVENUE



Just What You Have Been  
Wanting—

MRS. STOVER'S  
BUNGALOW  
CANDIES

Bills Specialty Shop

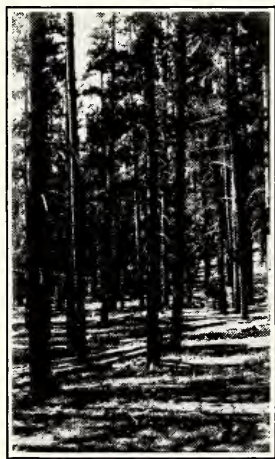

Compliments of  
COWDEN'S BARBER  
SHOP

THE STUDENTS' BARBER  
111 IVINSON AVENUE

BIRNIE'S  
LADIES'  
WEARING APPAREL  
AND MILLINERY

116 SOUTH SECOND STREET  
Next to Empress

#### WYOMING UNIVERSITY

*"O' wad gift  
The giftie gi' us  
To see oursel's  
As Ithers see us."  
—Burns.*

Ranking foremost among the state of Wyoming's institutions of higher learning is the U. of W. (University of wind, women and what have you? The Colorado College basketball team claims that the W means worse). This famous university is located near the city of Laramie, a municipality noted far and wide for its beauty and civic pride.

It is claimed that Wyoming U. has more money and less to spend it on than any other institution in the United States. Some cowboy once found an oil well on a section of school land and his first words on his discovery were: "Let's start a Collitch!" and they did, and you see what come of it. No basketball team in the conference has been able to win a game from the Cowboys on their own floor.

The University of Wyoming is famous throughout the west for its gymnasium, women and ugly men, and an occasional football player. But after all, it's a good place to go to school (ask those that go there).—*Rocky Mountain Collegian.*

\* \* \*

#### How's THIS?

Walt Kingham was walking across the campus and noticed a shining half dollar lying on the stone path. As he picked it up, and was smiling at his lucky break, Zene Bohrer gently tapped him on the shoulder and said:

"That's my cartwheel, thank you. I dropped that silver dollar a few minutes ago and it mast have rolled right in your path."

"Here," lamented Walt, "take this half dollar and I'll bring the other half down in a minute."

\* \* \*

"PINKY'S" PAPA: (coming unexpectedly into his son's fraternity house): "Does Mr. Cole live here?"

BOYD: Yes, bring him in."

LITTLE KNOWN LIGHTS IN THE  
LIVES OF FAMOUS MEN

Mr. P. Revere  
had just begun his famous ride  
through the Middlesex villages and  
farms  
and had already routed out a few of the  
famous old gents  
that did their bit toward making this  
a true country of the free and the speak-  
easies  
when at the corner of the lane that he  
was traversing  
he came to a house that was not a bit  
different from  
any of the others that he had already  
passed.  
and after beating on the door for a  
couple of hearty beats  
he yelled, "The British are coming.  
Arouse. Arouse.  
To arms, and all other expressions of  
military preparation."  
An upstairs window banged up and a  
head containing a face  
that was not the slightest disagreeable to  
gaze upon protuded.  
"Hello Paul," she said sweetly. "Nice  
evening. Won't you come in?"  
Paul stood looking up at the damsel for  
a moment and then  
gazed down the lane in the general di-  
rection of the invading host.  
"Damn the British," he said and went in.

\* \* \*

VENICE

Cool silver moonlight . . . .  
Casting a sleek sheen . . . .  
On a smooth, slimy . . . .  
Water . . . .  
Deep, dusky, quiet . . . .  
Broken only  
By the noise at intervals  
Of Venetian housewives . . .  
Emptying the evening garbage  
Into the canal. . . .

\* \* \*

CLEVER

STANTON (writing): "I would write  
more, sweetheart, but my roommate is  
reading over my shoulder."  
OELAND: "You're a dirty liar."

The  
**REX**  
CLEANSERS

Phone 3200 305 S. Third St.

Our Annual  
Advertisement in This  
Year's Wyo Contains  
Something New

In addition to our well established  
reputation for selling good footwear,  
properly fitted, we have moved to a  
new location—into a modern store en-  
abling us to give you better service.

ROYER & DeHART  
THE BOOT SHOP  
Shoes and Hosiery  
214 Second St.

WYOMING STATE  
SCHOOL SUPPLY

LARAMIE, WYOMING

BOOKS, STATIONERY

AND

SCHOOL SUPPLIES

WHOLESALE AND RETAIL

JACK R. GAGE, Pres. and Mgr.



THE ROCKY BARRIER  
OF THE SNOWY RANGE, THE SUMMER PLAY GROUND AND WINTER GUARDIAN  
OF WYOMING UNIVERSITY

# The North Side State Bank

“THE PEOPLE’S BANK”

---

ROCK SPRINGS, WYOMING

---

Assets over \$2,000,000.00

Capital and Surplus \$150,000.00



# Are You Building or Remodeling?

SEE US FOR ADVICE

WE SPECIALIZE IN MILLWORK  
GLASS, BUILDING HARDWARE, PAINT

## Swenson Lumber Co.

Dial 2553

860 North Third St.

### PURITY PLUS

Really, I haven't had so much fun since our washwoman—(CENSORED, 57/100%).

\* \* \*

*We Don't Know How This Got in Here.*

"What a charming baby! And it does resemble your husband!"

"Gracious, I hope not! We adopted it."

\* \* \*

### HOME BREW

*She only ran the elevator, but she took me down.*

\* \* \*

BREITENSTEIN (at dance): "Wait right here for me, Ken, while I go powder my nose."

"BRITT" (three dances later): "Been waiting long?"

DANIELSON: "No, but I've been looking all over for you to give you your compact."

\* \* \*

"No, no, no, Oscar, football is not the only game that is played in the stadium."

### WHO COULD THIS BE?

"Oh, mother, I'm going out on a date."

"Ah, yes, my darling dorter, but remember the things you want to do are the things you hadn't order."

\* \* \*

HE: "I suppose you dance?"

SHE: "Oh yes. I love to."

HE: "Great, that's better than dancing."

\* \* \*

CAPTAIN: "If this storm continues, I shall have to heave to."

LITTLE MISS MOFFATT: "What a horrid way of putting it."

\* \* \*

HERB KINGHAM (finishing a letter): "P. S.—I'd send you the five I owe you in this letter, but I've already sealed the envelope."

\* \* \*

BUMPS: "Is this candy good?"

HAP: "Is it good! Why it's as pure and sweet as the girl of your dreams."

BUMPS: "I'll have a pack of gum."

## E. E. Bingham

Dry Cleaning Tailoring  
Dyeing Pleating

Phone 2796 109 Ivinston Ave.



We Specialize in Correct  
Apparel for the  
College Miss  
**KEPP-BAERTSCH**  
COMPANY  
*A SHOP FOR WOMEN*

Compliments of  
**PIGGLY WIGGLY**

## LODGES OF THE CAMPUS OF THE COWBOYS

**ALPHA TAU OMEGA:** The oldest on the campus. Now showing evident signs of decay according to everybody else on the campus. A. T. O. could stand for "Awful Tough Outfit" but doesn't. Probably means "All Tired Out." "Awful *Tight* Outfit" would fit because they are evidently too hard up to buy a coat of paint for the house. Nothing serious meant by the emphasis on the "tight." Some prerequisites for membership are: Ability to alter with ease; Domicile connections with Cheyenne. Superficial hatred for S. A. E.; Be of the Specie Thompsonius.

**SIGMA ALPHA EPSILON:** "Simply Awfully Esthetic." Bulging muscles and what not. Masculine auxiliary to Delta Delta Delta, and probably proud of it. Harry Mills Astin, Charley Wittenbraker, Otto Campbell, and Bobby Jones are Sig Alphas. Are noted for the purity of their "rush" parties. Superficial haters of A. T. O.'s. Have Casper sewed up like a sack. An enlarged "caput" and muscles with the same ailment will get you in. Members are always broke, due to the fact that there is a fine levied for all cons or flunks.

**SIGMA NU:** If you can drink orange-pekoe and not slop your vest you have the making of a Sigma Nu. Sigma Nu was modernly founded at Virginia Military Institute for what purpose nobody knows. Anciently it was the order of the Edenic Snake, the same reptile that led Eve astray. In person, not a moving picture. The Nus have been emulating the ancient order for long, but as yet have no record of giving any fallen women the starting shove.

\* \* \*

A new passing combination was unearthed at the Eleventh Annual tourney this year. Knight to Hunton to Dudley to Crane to Soule out of bounds was very successful.

**KAPPA SIGMA:** Kappa Sigma was founded at Pittsburgh during a strike of the coal miners. It is an organization for mutual protection of I. W. W.'s. Kappa Sigma provides a home for boys who get out of high school too soon. Kappa Sigs' proudest boast is that they have never been in the running for the scholarship cup. To be a true Kappa Sig you must try at least once to grow a mustache. This accounts for the look of despair on the brothers' faces. Kappa Sigma now has one hundred and five chapters, but it is thought that the epidemic is now under control.

**INDEPENDENT CLUB:** Independent is the word. Are nothing but. The Independent club nurtures a secret hope for eventually becoming Sig Chi. Also nurture T. J. Kelly to assist the secret hope along. Imitate and admire the Sig Alphas, but should not be blamed for natural hero worship. Surely do sing the "Sweetheart of Sigma Chi" nobly and optimistically.

**DELTA MU ALPHA:** D. M. A. means to the femmes, "Don't Monkey Around." D. M. A. was founded somewhere during a lull in a milk-workers' strike to give the milkers a little more pull with the cows. The D. M. A.'s are a bit more refined and gentle than the regular run of Cowboys, and therefore always pad their legs when wearing knickers. Motto is: "*Phi Delta Theta in Infinitum.*"

\* \* \*

#### TOURNAMENT NOTES

Deane Hunton, the School of Commerce's entrant in the free throw contest, nosed out Dr. Knight by throwing four out in five minutes. Dr. Knight was only able to locate three and one of these got away so he defaulted.

\* \* \*

*He who laughs last is looking for a dirty meaning.*

\* \* \*

"Jimmie! Will you—give—me—your—fraternity pin?"  
"N-no."

THERE IS NO BETTER  
**BREAD**  
THAN  
SILL'S BLUE RIBBON  
**SILL BROS.**  
**BAKERY**

**YELLOW CAB**  
**TRANSFER AND**  
**SERVICE CO., INC.**

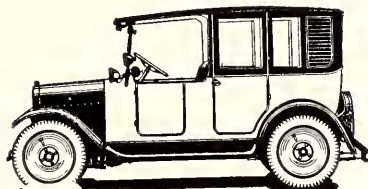

Operators of  
Yellow Cab Service Station and  
Yellow Cab Service

Phones 2222-2223 509-511 Second St.

IF AT FIRST YOU DON'T SUCCEED TRY  
**ROEDEL'S**

Everything a First Class Drug Store  
Should Have and More  
Your mail, telephone or telegraph  
orders will have prompt and  
careful attention.

A. E. ROEDEL  
312 W. 17th Phone 94  
**CHEYENNE, WYO.**





"OLD MAIN"  
THE FIRST BUILDING ON THE WYOMING CAMPUS. CLASSES WERE FIRST  
HELD HERE IN 1885

DRUGS

KODAKS

STATIONERY

Dennison's Crepe Paper, Etc.

Prescriptions Filled By Registered Pharmacists

Mail Orders Given Special Attention

---

Try Our Drug Store First

---

LARAMIE DRUG  
STORE

THE NYAL STORE  
Corner Second and Iverson Ave.

H. C. PRAHL'S PHARMACY

OWL AGENCY

211 Grand Avenue

H. C. PRAHL, *Proprietor.*

Kodak Finishing—24 Hour Service

# Sweet Sips for Sweet Lips

The Best I Ever Tasted  
That's What They All Say  
About Our Carbonated Beverages

They Are Absolutely Pure and Healthful

## Laramie Bottling Company

LARAMIE, WYOMING

369-371 NORTH SECOND STREET

PHONE 2930

### FROM THE ANTHOLOGY OF THE OUT-OF-DOORS

We drove in the country, both uphill  
and down,  
Our heads in a helluva whirl;  
She was still in the car when we got  
back to town,  
For she was that kinduva girl.

\* \* \*

Mabel went out riding when  
Her fellow got a flivver;  
She came riding home again—  
And may the lord forgive her

\* \* \*

"Where's Hirst?"

"He went to Helena, Montana."

"In a Montana?"

\* \* \*

At one time in the history of the city  
of Laramie a negro was hung near the  
present site of the Kappa house.

\* \* \*

FLASH—The latest for "It" from  
Hollywood is "B. U." Meaning "Bio-  
logical Urge."

### A Correction

Through a dumb mistake or oversight  
on the part of the editor or business  
manager, or someone else connected  
with the production of this annual the  
following names were omitted from  
the list of Sophomores of the Sigma  
Nu fraternity:

DUNKER, FLOYD

GUTHRIE, RODNEY

HALL, HARRY

HARDIN, CHARLES

HIRST, JAMES

METZLER, JEFF

OLDS, KIRBY

WALES, JACK

# GEORGE W. DAIBER

CLOTHIER

210 W. 17th

CHEYENNE, WYOMING

Our Windows Tell the Styles

HEH-HEH!

J. SCHILLING: "Why do gentlemen prefer blondes?"

A. O'DONELL: "I don't know, why do gentlemen prefer blondes?"

J. SCHILLING: "Because where there's light there's heat."

\* \* \*

WHY NOT?

COLLEGE GIRL: "He says he thinks I'm the nicest girl in town. Shall I ask him to call?"

MOTHER: "No, dear; let him keep on thinking so."

\* \* \*

KAPPA SIGMA: "I can't see at all what ever keeps you modern girls from freezing to death this time of year."

KAPPA GAMMA (with a pretty blush): "I don't think it'd be nice for you to see."

\* \* \*

"What? Ho!" said the captain to the deck hand, "Get the lead out, we are going to take a sounding."

DR. F. W. BROWN

EYE, EAR, NOSE AND THROAT

306 SOUTH THIRD ST.

DR. HAROLD FINCH

PHYSICIAN AND SURGEON

CONVERSE BLDG.

DR. W. R. McCALLA

DENTIST

ROOM 306, ROACH BLDG.

DR. P. C. McNIFF

DENTIST

ROOM 3 AND 4 CLARK BLDG.

## ALBANY NATIONAL BANK

### OFFICERS

C. D. SPALDING, *President*      LEWIS TYVOLD, *Vice President*

R. G. FITCH, *Cashier*      B. F. MILLER, *Asst. Cashier*

H. A. BAUMBACH, *Asst. Cashier*

### DIRECTORS

C. D. SPALDING

N. E. CORTHELL

LEWIS TYVOLD

H. H. HORTON

OTTO BURNS



# GOLDEN CREAM BREAD

BAKED BY

## Home Bakery

Wyoming's Cleanest Bakery

DR. CARL NYDEGGER

DENTIST

ACROSS FROM POSTOFFICE

DR. G. L. RICE

DENTIST

ROOM 1, CONVERSE BLDG.

DR. W. K. SHOEMAKER

DENTIST

ROOM 403 ROACH BLDG.

DR. F. M. ZUCKERMAN

DENTIST

300½ SECOND ST.

"THE LAND OF THE FREE?"

"KATHY" SCOTT: "Quit. Don't you know the deans are trying to stop necking?"

BILL TRAVIS: "Aw naw. First thing you know they'll want the students to stop, too."

\* \* \*

"WHY GUS"

NOVELLA: "Huh, that beau of yours called on you last night in a business suit."

PEGGY: "That's all right; he meant business."

\* \* \*

"Yes We Are Collegiate"

An Englishman was seeing some "collegiate" dancing for the first time. He seemed greatly impressed, and after a lengthy pause inquired of his guide, "I say, my dear chappie, they marry afterward, don't they?"

\* \* \*

WILLIE: "Pa, what is excelsior?"

PA: "Long sawdust, son!"

THE LEADING CAFE OF LARAMIE

## MIDWEST CAFE

Has built its business and won its reputation on  
Quality and Quantity of Well Prepared Food  
Pleasing and Courteous Treatment to Everybody; Wholesome  
Environment; Well Ventilated Room; Booths.

212 SOUTH SECOND STREET

TELEPHONE 2720



A SCENE IN BATES' HOLE  
BATES' HOLE IS CONSIDERED THE GEOLOGISTS' PARADISE. EVERY YEAR THIS  
PLACE IS VISITED BY HUNDREDS OF GEOLOGY STUDENTS

## TO THE SENIOR CLASS

WYOMING HAS GIVEN YOU THE FOUNDATION  
STONE, AND WE WISH YOU SUCCESS IN  
THE NEW WORK YOU ARE  
ABOUT TO EMBARK  
UPON

## THE W. H. HOLLIDAY CO.

GROCERIES

HARDWARE

FURNITURE

Shaeffer, Conklin and Parker Pens, Pencils and Desk Sets

# The Campus Book Store

Basement of Main Hall

OPERATED BY THE UNIVERSITY OF WYOMING

Text Books and Supplies for All College Courses

Stationery, Pennants, Banners and Gifts  
For All Student Needs

Wilson-Jones and Irving Pitt Looseleaf Notebooks and Fillers

## COLLEGE IN THE FUTURE

Two stuttering blacksmiths had finished heating a piece of pig iron, and one placed it upon the anvil with a pair of tongs.

"H-h-h-h-hit it," he stuttered to his helper.

"Wh-wh-wh-wh—where?" asked the other.

"Aw, h-h-h-h-hell, we'll have to h-h-heat it again now."

\* \* \*

No, no, Oscar, those are not snow-covered cobblestones on the campus lawn, all the students do not own automobiles."

\* \* \*

"Is he, father?" asked the little boy.

"No, son," said the father. "That is Dave Schwartz and he is a saxophone player."

\* \* \*

Observing Oscar reports that the chief trumpet in Major Daly's army is now being played by H. Mills Astin.

## LARAMIE VALLEY CREAMERY

A. B. GIBBS, *Prop.*

Manufacturers and  
Distributors of

"Velvet" Ice Cream and "Valley  
Gold" Butter

WHOLESALE AND RETAIL

PASTEURIZED MILK AND  
CREAM

LARAMIE, WYOMING

*We Cater To Student Trade.*



## A QUALITY GROCERY



How often it happens that families just moving into a new community are forced to try several grocers before they find one that carries merchandise suitable to their needs.

Richelieu Food Products please the most fastidious buyers. Sold exclusively by us.

### THE LARAMIE GROCERY CO.

Phone 2155      Hardware 2287      Meats 2158  
Corner Second and Garfield Streets.



## COMPLIMENTS

OF

## FIRST STATE BANK

LARAMIE, WYOMING

## THE PI BETA PHI MASSEUSES NECKS OUR SPECIALTY

SATISFACTION GUARANTEED

PHONE 2864

Jean Mabee, Zita Miller, Mary Whelan

*We are not rough—We are not tough—  
But, oh, we are determined!*

\* \* \*

Doc Hebard, in a speedy car,  
Pushed the throttle down too far.  
Twinkle, twinkle little star—  
Music by the D. A. R.

\* \* \*

## CHEER FOR ENGINEERS

E to the X  
Du Dx  
E to the X  
Du Dx  
E to the X  
E to the X  
Integrate

INTEGRATE

INTEGRATE!!

## THE WYOMING CREAMERY CO.

is one of the leading home industries of this community, and should have your support. Tell your grocer to send you Over-land Creamery Butter and Quality Ice Cream.

*We Can't Sell All the Ice Cream So We Sell the Best*

PATRONIZE HOME INDUSTRY

A. W. STERZBACH, Manager

THIRD AND GARFIELD STREETS

TELEPHONE 2411

SALES—RENTALS

REPAIRS—SUPPLIES

**HARRY J. TAYLOR**

*INSURANCE AND REAL ESTATE*

**The Typewriter Exchange**

AUTHORIZED DEALER FOR

WOODSTOCK ELECTRITE AND MANUAL TYPEWRITERS,  
REMINGTON PORTABLE TYPEWRITERS, DALTON  
ADDING MACHINES, VICTOR ADDING MACHINES

PHONE 2859

115 S. SECOND ST.

SNAPPY COMEBACKS

"Be yourself."

"Act your age."

"Don't be vulgar."

"Uh-huh."

"Do you really think so?"

"There's a smart Alex in the crowd."

"What's your idea in bringing that  
up?"

\* \* \*

KAPPA HOUSE MOTHER (hearing sug-  
gestive noise from porch): "Myrtle I  
didn't know you'd taken the soup out  
to your boy friend."

\* \* \*

ALPHA: "Why did Mamie move to  
that questionable rooming house?"

PI: "She needed the change."

\* \* \*

JIM LLOYD: "I just came from the  
doctor's."

JIM MORGAN: "What did he say?"

JIM LLOYD: "No."

BEST WISHES FROM  
THE CODY CLUB

CODY, - WYOMING

**B. F. Early Hardware Co.**

310 South Second Street

HARDWARE, PAINTS AND CROCKERY

A STOCK OF TOYS ALL THE YEAR

*WE SELL FOR CASH AND SELL FOR LESS*

J. A. SANDGREN

W. A. SMART

# FRANKLIN MOTOR CAR COMPANY

Distributors

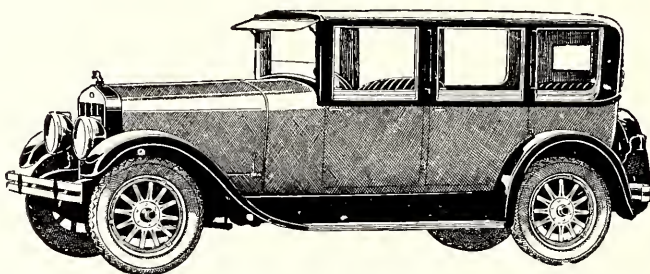

STORAGE AND REPAIRS

412-414 South Second Street

Phone 2045

## GRAND AVENUE GROCERY & MARKET

MIKE HONAKER, *Prop.*

215 GRAND AVENUE

A good place to buy your Meats and Groceries

WE CATER TO FRATERNITY TRADE

## MODERN MARRIAGE

COMPANIONATE WIFE: "Where were you last month, you brute?"

\* \* \*

MEOW!

FIRST FACULTY LADY: "And I asks him: 'Where have you been all my life.'"

SECOND SAME: "Probably for most of the time he wasn't even born."

## Does Friendship Really Count In Business?

Quite a long time ago someone said, "there is no friendship in business." He couldn't have been thinking very hard when he said it because nothing was ever farther from the truth.

The business of our store has been built up entirely on friendship—the sincere kind that tries to give our customers just a little more than a square deal.

The very future of this town depends on the friendship of the surrounding community, and we who serve in its stores should remember that every discourteous and selfish act on our part hurts our own future; every kind and thoughtful act is just another stone to build up mutual prosperity.

Let's make 1928 a big year for community development. We can do it if we'll all pull together.

*J. C. Penney Co.*



# The Laramie Republican-Boomerang

MEMBER THE ASSOCIATED PRESS

Full Leased Wire Service

ALL THE NEWS  
OF THE CAMPUS AND UNIVERSITY SPORTS

The reason so many of the Sigma Nus were left out of the fraternity list was because the editor (or someone else) couldn't count over a hundred.

\* \* \*

THIS: "'Jever play 'Op:um'?"

THAT: "'Opium' what "

THIS: "Opium mouth and Clos'ya eyes."

\* \* \*

*Another reason why gents prefer 'em is because they get dirty quicker.*

## THE PALM GARDEN LUNCHEONETTE

SODA FOUNTAIN  
HOME MADE CANDIES

312 GRAND AVE. LARAMIE, WYO.  
Across from Hotel Connor

THE  
EMPRESS THEATRE  
APPRECIATES YOUR  
PATRONAGE

THIS is the Twentieth Anniversary Number of the WYO. Two decades have passed since the first Wyo made its appearance on this campus in 1908. During these twenty years Wyoming University has progressed greatly in equipment, in courses offered, in enrollment and in standing among the Rocky Mountain schools. The WYO has kept abreast of the school in its forward strides until we now have the progress of twenty years bound in the cover of this, the 1928 WYO, more complete and beautiful than its long line of forbears. We of the staff sincerely hope that you will enjoy and treasure it and that it will always recall pleasant memories. For other copies of this book address Business Manager, 1928 WYO, University of Wyoming, Laramie, Wyoming.

THE  
MODERN SHOE SHOP

*Shoe Repairing While You Wait*

W. T. DOESCHER, Prop.

Saddles, Hand Bags and  
Suitcases Repaired

208 So. Third St. Laramie, Wyo.

E. E. FITCH

REAL ESTATE INSURANCE  
ABSTRACTS NOTARY PUBLIC

222 GRAND AVE. LARAMIE, WYO.

OLD GREEK TALE

"Your Stupendousness, if the royal washerwoman dropt a doughnut in the wash-tub, how would the situation differ from a devout Christian at high mass?"

"Thou droll knave, the Christian would represent a soul full of hope."

\* \* \*

FOR SALE: Two big, strong mules.  
Jimmie Jones and Stanley Kuzara.

\* \* \*

ANOTHER OF LIFE'S LITTLE TRAGEDIES

Sam Gas was returning home early. Nearing the house he noticed through the window his frivolous wife in the embrace of a sofa snake, putting the finishing touches to a prolonged osculation, and besides them on the table was a bottle.

Infuriated, he rushed in and shook his fist under the stranger's nose. "Give me ten bucks or you don't get out of here alive," he shouted. "That was my last bottle of Scotch."

We cater to a high class student trade and are able to fill  
your need for

CANDIES, FRUITS, NUTS, COOKIES, PICNIC  
SUPPLIES AND TOBACCOS

Try one of our Twenty Delicious Sandwiches  
Toasted or Cold

# The Campus Shop

"PATRONIZE YOUR FELLOW STUDENTS"

"HAP" HANES, '29, Prop.

1,826 DAYS AGO, FONG SAID:

Way back in the dear, dead past  
There lived  
A man  
Who was known as Fong  
And so today's lesson  
Will be one about kindness  
Based on the memorable words  
Uttered by Fong  
1,826 days ago—  
"Keep off the grass, it dulls the blades."  
—Wanga this and wanga that.

\* \* \*

WANTED: Strong, good looking wife  
with a steady job. Object matrimony.  
Call Mr. Thompson, 3302.

\* \* \*

*Girls who wear cotton stockings are  
either over-confident or else they don't  
give a whoop.*

\* \* \*

MISS LAW: "Dave, can you tell me  
what an essay is?"

DAVE SCHWARTZ: "Essay? S. A.?  
Oh, yes, sex appeal."

## WESTERN PRINTING COMPANY

*Formerly Boomerang Printery*

PRINTERS AND  
PUBLISHERS

PHONE 2361 214 S. THIRD ST.

We congratulate the Students that are  
graduating and wish them lots of luck  
in their several vocations. To the new  
students we extend a hearty welcome,  
and hope that we may serve them in  
our line while they are here attending  
their Wonderful University.

THE  
Taylor Drug Co.



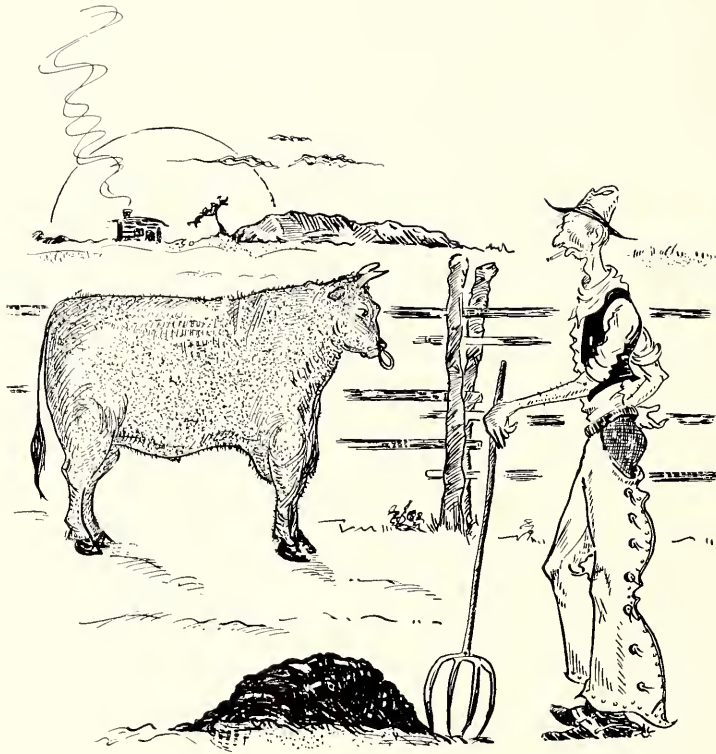

. . . and thus our work is done.









